Who's Blind?
John Milton, sightless poet advocate of free speech, or John Milton, Senator and ally of Hague? See Page 9.

The Washington Post

The Weather
Today—Generally fair and much colder.
Tomorrow—Fair and continued cold.
Yesterday—High, 54; low, 43.

NO. 22,504 Entered as Second-Class Matter, Postoffice, Washington, D. C. WASHINGTON: WEDNESDAY, JANUARY 26, 1938 X**** Copyright, 1938, By The Washington Post. THREE CENTS

Cloture Sought to End Anti-Lynch Filibuster; Move Expected to Fail

Observers See Defeat of Plan to Halt Debate on Bill.

Gallery Is Rebuked For Demonstration

G.O.P. Expected to Join With Southerners in Killing Measure.

By Robert C. Albright.

Failing in two successive night session efforts to break through an unrelenting Southern filibuster against the anti-lynching bill, sponsors of the measure last night resorted to a last apparently futile weapon—"cloture."

Seventeen Senators, with leadership acquiescence, signed a petition to close off debate that otherwise promised to continue indefinitely. The petition was fully signed up and filed before the Senate recessed at 10:20 p. m., after 10 hours and 20 minutes of continuous session.

Privately, many of the signers admitted this move also would end in sharp failure, but declared they wanted a "showdown." It requires a two-thirds vote of the Senate to close off debate. Private polls indicated only from 25 to 30 Senators would vote for cloture.

Neely Circulates Petition.

The petition was circulated by Senator M. M. Neely (Democrat), of West Virginia, with support of the co-authors of the bill—Senators Robert F. Wagner, of New York, and Frederick Van Nuys, of Indiana (Democrats). It must lie on the desk a full calendar day, and would be in line for a vote at 1 p. m. tomorrow.

Neely sent the petition to the desk at 10:15 p. m. after Senator Richard B. Russell, jr. (Democrat), of Georgia, concluded a night-long speech in which he assailed the anti-lynching bill as an "aid to communism."

Briefly, Majority Leader Barkley summed up the parliamentary situation, and explained a cloture vote under the rules will be in order tomorrow. Minority Leader Charles L. McNary said he will oppose cloture.

G. O. P. to Fight Plan.

Later McNary, a supporter of the anti-lynching bill, told reporters virtually the entire Republican membership of 16 will vote against shutting off debate.

"This is the last body in the world permitting full and free debate," he said, "and a vote for cloture would be a vote against minority rights in the Senate."

If the cloture move fails, and it is freely predicted it will fail, early termination of the filibuster may develop through a move to lay aside anti-lynching legislation for other pending questions.

Throughout the day and into the night, Southern Senators had kept up a ringing tirade against the legislation, terminating in a brisk parliamentary clash over rulings of the chair.

Hill Attacks Bill.

Senator Claude Pepper (Democrat), of Florida, who on Monday had hung up a continuous speaking record for the session by talking for 5 hours and 55 minutes straight, had added another four and a half hours speaking time. Lister Hill (Democrat), of Alabama, who only recently claimed his Senate seat, followed with a brief attack on the measure.

Senator Russell picked up where Hill left off, and continued until the cloture petition was filed by Senator Neely.

The following Senators signed the cloture petition:

Neely, West Virginia; La Follette, Wisconsin; Minton, Indiana; Van Nuys, Indiana; Wagner, New York;

See LYNCH, Page 5, Column 2.

Are You Listenin'?

WMAL—8 P. M.

Tonight

When Judge Tom McCarthy of the Umbrella Court of the Air takes the stand and taps his gavel, it's the signal for a half-hour of fun. If you can't come, listen to the Umbrella Court of the Air—over Station WMAL at 8 p. m. sharp.

Post to Sponsor Folk Festival In Presentation Here on May 6

Colorful Event Will Be Shown in Washington for Three Days.

SARAH GERTRUDE KNOTT.

High on some Appalachian slope tonight a lanky mountaineer will saw on a fiddle and turn out tunes that had their sources in long-ago British balladry. Before the evening is over he will go on to airs that have stemmed straight from the American scene—"Cumberland Gap," perhaps, or "Arkansas Traveler."

Out in Indiana today someone will sing the same French songs maids of old Vincennes were singing when the ragged army of George Rogers Clark pushed up through the floodlands to wrest the early Northwest from the Redcoats.

On some purple mesa of the Southwest moccasined feet are beating out a dance that was old when Coronado pushed his way toward the fabulous cities of Cibola.

In lumber camps the Paul Bunyan tale is growing in stature. In cotton barns someone is adding a chapter to the feats of big John Henry.

America is a big and varied land, richer in folklore than any other nation in the world—a seed-bed where the traditions and songs of many countries have found deep

See FESTIVAL, Page 10, Column 1.

Combines Heed Only Pressure, Says Jackson

Compulsion Is Needed to Bring Them Into Line, He Charges.

By Sidney Olson.

Drawing expressions of amazement from the House Judiciary Committee, Assitant Attorney General Robert H. Jackson yesterday contended the Department of Justice, in fighting monopoly through antitrust suits, "absolutely never can get results from the big companies without the use of compulsion."

By results he indicated he meant consent decrees, and compulsion he described as the use of grand juries sitting in criminal proceedings.

Reacting sharply, Committee Chairman Hatton W. Sumners (Democrat), Texas, said:

"You mean you have to threaten them with jail to get them to agree

See GEIGER, Page 7, Column 3.

Bruno Mussolini Spans Ocean and Lands in Brazil

Rio de Janeiro, Jan. 25 (AP).—Two Italian transatlantic planes, one piloted by Premier Mussolini's son, Bruno, landed here today after a nonstop flight from Dakar, French West Africa.

The planes reached Rio de Janeiro at 6:59 p. m. (4:59 p. m. Eastern standard time), completing the 3,200-mile flight across the Atlantic and down the Brazilian coast from Natal, where a third Italian plane landed.

Twelve Brazilian army planes escorted the Italian fliers on the last stretch. A large crowd at the airport greeted them.

Report Urges Closing Girls' Prison School

House Group Seeks Savings by Transfer of Delinquents.

By James D. Secrest.

Abolition of the troublesome National Training School for Girls and the Children's Receiving Home will be recommended by the Collins sub-committee on District appropriations today, it is understood, when the District supply bill is reported to the House.

The District budget for the next fiscal year, it is learned, has been cut close to $1,500,000 below the Budget Bureau estimates and even below the current appropriations act.

This means that the total to be recommended by the sub-committee will be approximately $45,850,000.

The closing of the National Training School for Girls, the proposal for which was disclosed in The Post last November, will save the District thousands of dollars annually and probably will eliminate a source of frequent outbreaks that have sent police and firemen to the scene.

The girl inmates will be transferred to the District Reformatory

See DISTRICT, Page 5, Column 5.

Mrs. Culbertson to File Divorce Action Today

Reno, Nev., Jan. 25 (AP).—George Springmeyer, attorney, announced Mrs. Ely Culbertson would file suit for divorce tomorrow against her husband, the bridge expert, charging mental cruelty. He said no contest was expected. The Culbertsons have been married 14 years.

Custody of their two children, Joyce, 10, and Bruce, 9, and property rights have been settled by agreement, Springmeyer said.

Store Clerks Over 40 Happier, Unrest Study of 7,500 Shows

By the Associated Press.

New York, Jan. 25.—Employes over 40 were found happier on their jobs than those under 40 in a study "on the causes of labor unrest" made public today by Charles C. Stech, research and labor relations specialist.

In one respect only, of 15 questions asked, were the young and old equally satisfied and that was the extent to which their job security was based on merit.

The studies were made on 7,500 department store employes of all classes in six States—California, Ohio, Pennsylvania, Maryland, New York and Massachusetts. More than one-third of the persons questioned were 40 or over.

Conditions which the older employes found more satisfactory than the younger, given with the percentage of increased satisfaction, are:

Recognition for phases of good work which are easy to overlook—20 per cent.

General wage fairness—15.

Physical working conditions—12.

Wages compared with other companies—12.

Help from superiors to do good work—12.

Efficiency of superiors in planning—11.

Freedom to choose equally good methods of work—11.

Observance of principle of equal pay for equal work—8.

Being kept informed of results enough to keep work interesting—8.

Opportunities for advancement—7.

Prompt wage increases when merited—7.

Not being embarrassed by criticism in the presence of others—5.

Encouragement for showing initiative—5.

Appreciation from superiors—5.

All U.S. Arms To be Built up By Roosevelt

Air Force, Army Will Share Increases With Navy.

Program to Be Revealed Within 2 Days, House Leaders Told.

A broad increase in authorizations for national defense, strengthening Navy, Army and aviation arms against international contingencies, will be recommended to Congress by the President Thursday or Friday of this week.

The President outlined his proposals at a two-hour White House conference with House Appropriations Committee leaders who were bound to secrecy on details of the program to carry defense measures above former treaty limitations.

The preparedness position the President is expected to take in his message was indicated in a letter to the Thirteenth Women's Conference on National Defense, in which he disavowed "imperial designs" and made clear that his defense policy is "directed solely to the perpetuation of our democratic institutions and ideals and the guarantee of our national boundaries."

Mr. Roosevelt discussed at his conference at length reports concerning the armed preparations of nations abroad. He is understood to have made clear that this country has no present thought of sending armed forces abroad.

20 Per Cent Navy Increase.

But he pointed out that, in view of general world conditions and the action of certain foreign powers, this Government cannot afford to allow national defense preparations to lag. He said he has been conferring with Army and Navy officials on the extent of preparedness necessary to adequate defense and his recommendations will embrace the resulting conclusions.

It was regarded as significant that Secretary of State Cordell Hull meanwhile made several calls in the Senate and conferred briefly with Majority Leader Barkley and Senator William E. Borah (Republican), of Idaho, on "international affairs." A former Senator, he appeared for a short time on the Senate floor.

The Presidential message, not as yet drafted, is expected to recommend a general expansion in every category of the fleet by 20 per cent above expiring treaty limitations, plus provision for auxiliary vessels not covered by treaty agreement.

Army to Get Munitions.

Smaller authorizations are expected for upbuilding the Army, mostly confined to material and munitions such as anti-aircraft guns, searchlights, fire control equipment and additional motorization of mobile land forces. Provisions may be added for increased officer strength.

A plan recommended by Secretary of War Woodring to build up Army's "enlisted reserve" strength also may be included in the message. This would provide for ultimate enrollment of 280,000 trained Army men in the "enlisted reserve" subject to call, compared with the present 3,000.

Proportionate increases are predicted for both Army and Navy aircraft. The Navy's pres-

See DEFENSE, Page 7, Column 4.

Accord Is Reached In Haitian Dispute

Port au Prince, Haiti, Jan. 25 (AP). Foreign Minister Georges Leger disclosed today a basis had been reached for agreement in the Dominican-Haitian dispute over border clashes last November in which Haiti declared 8,000 of her nationals were killed.

Informed quarters in Washington Monday said the settlement involved payment by the Dominican Republic of $750,000 as indemnity for Haitian victims.

John Roosevelt Ill, Postpones His Exam

Cambridge, Mass., Jan. 25 (AP).—A sore throat and cold today forced John Roosevelt, youngest son of the President and a Harvard senior, to cancel a mid-year examination he was scheduled to take in sociology. Advised to rest for several days, he secluded himself at the home of friends.

Bahamans Snub Duke.

Nassau, Bahamas, Jan. 25 (AP).—A bill introduced in the legislature of this British colony today would cancel a holiday celebrating the birthday of the Duke of Windsor.

Terrific Gale Sweeps East; West Freezes

Houses Unroofed Near Hagerstown; Winds Flood Creeks.

Blizzard Hits Michigan; Liners Delayed; D. C. Yacht Rescued.

BULLETIN.

New York, Wednesday, Jan. 26. (U.P.).—Mackay Radio early today reported a distress call from the British freighter Pancarrow in the Atlantic about 60 miles off Halifax, Nov Scotia. The Pencarrow reported her propellor was damaged and she was drifting "in ballast" in a southeast gale.

Strange and violent assortments of weather hit the United States and other countries yesterday as the entire world was swept by a storm of electrical currents caused by explosive spots on the sun, with the following results:

A wind and rain storm of terrific force struck the Eastern Coast crippled three ships and crushing buildings in nearby Maryland.

The "worst blizzard in its history" howled over Michigan, piling snow in drifts 20 feet high, blocking highways completely and marooning hundreds in stalled automobiles.

In Arkansas overflowing streams and rivers inundated the countryside.

Dust storms raged in the Texas and Oklahoma Panhandles and western Kansas, uprooting winter wheat.

Cold Wave Strikes South.

A cold wave, preceded by snow flurries as far south as Macon, Ga., rode into Dixie.

The Aurora Borealis, rarely seen in southern or western Europe, was seen all over England, causing the Windsor fire department to be called out in belief Windsor Castle was on fire, and caused villagers in Portugal to rush from their homes fearing the end of the world.

Hail and torrential rain accompanied strong winds in most of Maryland as a series of cold northwest winds swept out a period of mild temperatures.

A number of farmhouses and barns in Cavetown and Chewsville, near Hagerstown, were unroofed by the gale while winds piled up the tide in the Wicomico River 18 inches, flooding streets in Salisbury. A construction tower in Baltimore was reported toppled by the wind.

Twenty-foot snowdrifts were reported blocking highways in Michigan and isolating hundreds of families in farmhouses where fuel and

See WEATHER, Page 7, Column 1.

Ganna Walska's Mate 'Too Busy' For Honeymoon

Paris, Jan. 25 (AP).—Ganna Walska, the singer, announced today she married "Mr. Grindell-Matthews last week in London."

The secretary added that the bridegroom had "gone back to his mountains," but that the couple planned to go next month to some winter sports resort.

Ganna Walska, 45, was divorced in 1931 from Harold Fowler McCormick, of Chicago.

Clydach, Glamorgan, Wales, Jan. 25 (AP).—Ganna Walska's new husband, Henry Grindell-Matthews, today indicated he was so busy working on a mysterious aerial torpedo invention he could not spare time for a honeymoon. He refused to say when he expected to join his bride.

James Regrets in Back of Bars As 17 Cases Dwindle to a Pint

This is the story of how James Lemon proved to himself by a sort of alcoholic mathematics that crime doesn't pay. James watched 17 cases of liquor dwindle to a pint.

According to the police, James, who is 34 and colored, drove off in a truck belonging to the International Distributing Corporation, containing the whisky when it was parked in the 600 block Fourth street southwest.

He drove, the police said, to Wiley Court northeast, where he gave a friend three cases to pay for watching the truck while he drove back for his own car to haul away the remaining 14. Back in Wiley Court, James polished off a pint, loaded up his car and departed. On the way a stanchion supporting the H street northeast bridge blocked his progress.

After appealing for aid to several motorists, James found a helpful truck driver, who took him and the 14 cases to Pierce street northwest. There James gave seven cases to Wesley Mangum, colored, 48, to watch over the remainder while he went for a cab.

James came back with the taxicab, loaded in his seven cases and was driven to his home in the 200 block of C street southwest. While he was fumbling with the lock, the cab driver vanished with the seven cases.

Back on Pierce street, meanwhile, Wesley Mangus had ben sampling his seven cases. Before long he was in no condition to notice that someone had made off with five cases.

Scout Car Patrolmen A. B. Nicholson and M. O. Myers went to the scene of James' crash and found in the wrecked car a social secuurity card which solved the case.

Lower Prices, Not Pay, Roosevelt Asks; Roper To See 500 'Little Men'

Lewis Predicts U. S. 'Debacle' If Wages and Prices Are Cut

1,900 Miners in National Convention Cheer Threat Workers Will Resist Efforts to Make Them Bear Brunt of Recession.

Government and industry were warned to maintain wage scales by John L. Lewis, as he addressed more than 1,900 whistling, cheering delegates to the biennial United Mine Workers national convention in session here yesterday.

A complete "economic, social and political debacle" was predicted by Lewis if wages and prices are allowed to collapse. The meeting, one of the largest of its kind ever held here, took place at the Rialto Theater.

"One school of economists," said Lewis, "wants production costs cut to stimulate production.

"The answer to that," he thundered, "is that is has not worked and that it never will."

"We tried that under Hoover," cried the C. I. O. chief.

The miners rocked the theater with boos.

"No one need tell the miners whose wages were cut from 1925 to 1932, that," he said. "The miners know that those cuts didn't result in the consuming of another trainload of coal."

Lewis advocated, as the first medicine for economic ills, immediate Federal appropriation of $6,000,000,000. Of this sum, he said, $5,000,000,000 should go for a gigantic low-cost housing program. The other billion would go for relief needs, he said.

For relief next winter, another $2,000,000,000 will be needed, Lewis declared. He suggested that Congress tap the social security reserve fund for housing.

The C. I. O. leader maintained that the Federal Government should refuse to buy anything from employers cited for violation of the labor act and should forbid the National Guard from being used as police in labor disputes.

Congress, he maintained, should tax fuel oil as a luxury, broaden the scope of the social security program and increase the benefits, and

See COKE, Page 5, Column 7.

Lorton's Felons Loosed on City, LaRoe Asserts

Convicts Freed Daily Without Supervision, He Declares.

By Howard F. Wentworth.

Washington is at the mercy of hardened criminals, gunmen and racketeers who are released daily from the Lorton Reformatory without adequate supervision or restrictions, said Wilbur LaRoe, chairman of the District Parole Board, speaking at the fourth open forum session of the Washington Criminal Justice Association.

The dangerous criminals—those to be feared by law-abiding citizens of Washington—are not ones who have been released on parole, he declared. Rather, LaRoe warned, they are prisoners who have been refused parole and are eventually released "without strings" at the expiration of their sentences. Approximately 60 per cent of Lorton inmates are refused parole, he added.

"You people," the parole official told his listeners, "had better stop worrying about the prisoners we parole and start worrying about the hordes of those who come out of prison on their own—without homes or employment."

The District's parole system, said LaRoe, is not working perfectly. Handicaps include an inadequate staff, lack of money and cramped facilities for properly supervising paroled prisoners.

Gambling, LaRoe continued, is the most serious of all local crimes. Many so-called "big-shot" racketeers still are at large and operating in the District, he charged.

Flaying the "numbers" racket as a "disgrace to the District," LaRoe scored Congressional leaders for

See CRIME, Page 10, Column 4.

Japan Ponders Declaration of War, Blockade

Order Is Considered to Make Ship Searches for Arms Legal.

By the United Press.

Tokyo, Jan. 25.—A declaration of war against China was threatened by the Japanese government tonight as a means of bringing "third powers" under the international rules governing a blockade, which permit search and seizure of neutral vessels carrying arms.

Foreign Minister Koki Hirota, responding to questions from the floor of the Diet, charged arms shipments were filtering into China through the British port of Hongkong and other channels and said a declaration of war was "possible" if other powers continue to supply China with war materials.

Great Britain was the target of a sharp attack on the floor of the Diet by Baron Takehiko Sonoda, who remarked:

"If Britain insults Oriental races and fails to respect Japan's position in the Far East, Japan would be unable to guarantee the existence of Britain's rights and interests in China."

Hirota said the government had information concerning shipments of arms through the British crown colony of Hongkong, but added these were "only a small part" of the total British shipments.

Baron Sonoda paid tribute to the United States "attitude" concerning the Far Eastern situation. He also remarked that Britain's decision to suspend the plan for sending its fleet to the Far East was "timely."

"Britain should refrain from unnecessarily arousing the Japanese people," he declared.

Winship Orders Dock Strike Peace

San Juan, Puerto Rico, Jan. 25 (U.P.).—Gov. Blanton Winship tonight issued a virtual ultimatum to steamstip companies and striking dock workers to reach an agreement within 48 hours or else the government would take control of the waterfront.

The Governor, who is recovering from five broken ribs, said martial law would not be proclaimed but warned that the National Guard may be called out.

Mrs. Joseph P. Kennedy Suffers Appendectomy

Special Dispatch to The Post.

Boston, Mass., Jan. 25.—Mrs. Joseph P. Kennedy, wife of the United States Ambassador to Great Britain, was operated on for appendicitis at 8 p. m. tonight in St. Elizabeth's Hospital, Brighton.

Her condition following the operation was reported to be excellent.

Companies Profiting in Good Times Urged to Bear Losses.

Warns Wage Cuts Mean U. S. Outlays

President Talks With Earle of Troubles in Coal Industry.

By Franklyn Waltman.

President Roosevelt yesterday called on American industry to maintain wage levels, and at the same time urged mass production industries to reduce their prices to "what the people can afford to pay."

Price reductions, he declared, should not come out of wages. He contended that those who believed in the profit system "must recognize that those who get the profits when business is good must bear the losses when business temporarily is slack."

"Those who get the profits when industry gets the volume," he asserted, "are the ones to bear the risk of such price reductions as may be necessary to stimulate and restore volume."

He further maintained that for industry to pursue either a policy of keeping up prices at the expense of purchasing power and employment or cutting wages and thereby reducing purchasing power "is self-defeating and suicidal."

Warns Against Wage Cuts.

The President concluded his formal remarks with a thinly-veiled warning that if industry reduced wages this winter and spring, the Government would be forced to undertake huge pump-priming expenditures. He asserted such action by industry would make it necessary for the Government "to consider other means of creating purchasing power."

Mr. Roosevelt made these declarations in a formal statement he read to his semiweekly press conference in a deviation from the usual conference practice. Basing his statement on a question, propounded several days ago to one of the White House secretaries by a correspondent, the President permitted quotation of his answer. Ordinarily, the President orally answers only those questions propounded to him at his press conference, and his answers, while they may be attributed to him, may not be quoted directly.

So important did Mr. Roosevelt apparently believe it was to record himself formally and emphatically against wage reductions that he swept aside the customary procedure of his press conference.

Business Conference Set.

At the same press conference, the President revealed that a conference of approximately 500 small businessmen would be held next week, probably Monday, with Secretary of Commerce Daniel C. Roper and Assistant Secretary of Commerce Ernest G. Draper. Mr. Roosevelt said that a number of small businessmen had requested a conference with him, but that it was physically impossible for him to consult with such a large group.

He said that after the large group talked things over with the two Commerce Department chieftains, he hoped a committee of 12 of the businessmen would be named to confer with him.

The President conferred with Gov. George H. Earle of Pennsylvania and several of his associates regarding the anthracite industry. At his press conference the President declined to discuss details of this conference, but intimated consideration was being given to some type of State intervention into the anthracite industry—possibly public operation.

Mr. Roosevelt also conferred with O. Max Gardner, former Governor of North Carolina and counsel for

See ROOSEVELT, Page 5, Column 1.

Today's Index

	Page
Amusements	16
Bridge	7
Classified Ads	22, 23, 24
Comics	25
Crossword Puzzle	19
Editorials	8
Federal Diary	6
Financial	20, 21
Hollywood	16
McCarthy	9
Harlan Miller	13
Pegler	9
Pictures	14
Radio	18
Society	12, 13
Sports	17, 18, 19
The Post's New Yorker	16
Woman's Page	17

Keep States Out Of TVA, Warns Sen. McKellar

Protests Joint Move to Spur Commonwealth, Municipal Buying.

By the United Press

A Tennessee Valley Authority move, which might result in State and municipal purchases of public utilities, yesterday brought vigorous protests to President Roosevelt from Senator Kenneth McKellar (Democrat), Tennessee.

McKellar hurried to the White House after the three-man TVA directorate had authorized David E. Lilienthal, one of its group, to negotiate with private utilities for possible sale of their properties to municipalities, mutual associations, rural associations, other public agencies and the TVA.

The move came ten days after Wendell Willkie, head of the Commonwealth & Southern Corporation, urged the Government, in a newspaper statement, to purchase the corporation's properties in the Tennessee Valley to meet a "desperate" situation. After this, a three-judge Federal court in Chattanooga upheld the President's "yardstick" power rate program, and Gov. Gordon Browning of Tennessee urged the Chief Executive to accept Willkie's offer.

Joint Purchase Proposed.

Browning proposed that the Government and Tennessee jointly purchase the physical properties of the Tennessee Electric Power Co., a Commonwealth subsidiary, and that a State-controlled commission administer operation. The Tennessee Governor said the President described his plan over the telephone as "splendid." Browning is to confer with Mr. Roosevelt, the TVA directors and New Deal Power advisers here Thursday.

McKellar, sharply opposed to Browning's plan and accusing his Governor of having been friendly to the utilities when he was serving in the House of Representatives, told newspapermen on leaving the White House that he "protested vigorously" to Mr. Roosevelt. He reported the President to be "not familiar" with the Browning plan details.

"As I look at it, it is a power company proposal coming after they have been defeated by the courts," McKellar said.

He said TVA, "which is doing such a splendid job," should purchase the private utilities up for sale, and the Government should not share administrative responsibility with the States.

Democratic Feud Echoes.

Echoes of a Democratic feud in Tennessee entered the dispute when McKellar charged Browning's plan was supported by Senator George Berry (Democrat), Tennessee, millionaire labor leader, whom Browning named to fill the unexpired term of Senator Nathan Bachman. McKellar will be up for re-election in 1942, and Browning is reported to have ambitions for a Senate post.

McKellar was responsible for reinstating in the independent offices appropriation bill an appropriation to begin construction of the Gilbertsville (Ky.) dam, which was stricken out by the House.

In the House, Representative Maury Maverick (Democrat), of Texas, charged private power companies repeatedly had "double-crossed" TVA while "talking compromise and settlement." He defended TVA but demanded that the "yowling, yelling cat-and-dog act" of its three directors be stopped by Congress.

He referred to internal dissension among the directors which—among other things—Senator George W. Norris (Independent), of Nebraska, "Father of TVA," asked in a resolution be investigated by the Federal Trade Commission.

"The TVA is run by three directors—a sort of a Roman triumvirate," Maverick said. "Theoretically, the work is divided and they should get along with each other. But they fight and yell at each other in public."

Treasury to Pick Jefferson Nickel' In $1,000 Contest

A nickel to supplant the buffalo, synonymous of small change for a quarter-century, was announced yesterday by Secretary of the Treasury Henry A. Morgenthau. The new coin will carry the head of Thomas Jefferson.

To be known as the "Jefferson Nickel," its design will be chosen by Nation-wide competition, the winner to receive a $1,000 prize. This competition will be conducted by the Treasury's painting and sculpture section in the Procurement Division, judges to be Mrs. Nellie Tayloe Ross, director of the Mint, and three sculptors, Sidney Waugh, Albert Stewart and Heinz Warneke.

On the obverse (heads) side of the coin will be "an authentic portrait of Thomas Jefferson;" the reverse (tails) will carry "a representation of Monticello, Jefferson's home."

'Automatic Lander' Begins Work Today

An automatic radio landing instrument will be inaugurated at Pittsburgh today by a Pennsylvania-Central airliner leaving Washington Airport at 1 p. m. The flight will begin a period of instruction for commercial pilots.

The system was developed by the National Bureau of Standards.

Passengers on the inaugural journey will include G. Hall Roosevelt, brother of Mrs. Franklin D. Roosevelt; W. E. Jackson, chief of the Radio Development Section of the Bureau of Air Commerce; Harry Diamond of the Radio Section of the Bureau of Standards; Col. Sidney F. Mashbir, of the Washington Institute of Technology and Rex Jacobs and F. R. Crawford, both of Pennsylvania-Central Airlines.

Flower Group to Meet.

The Wild Flower Preservation Society will hold its annual meeting in the National Museum, Room 43, tomorrow at 8 p. m. Gustav Gambs will talk on wild flowers of Yoho Park, in Canada, and colored motion pictures will be shown. The public is invited to attend, free.

Working for Washington

D. C. Civic Leaders to Honor T. W. Noyes at Dinner Tonight

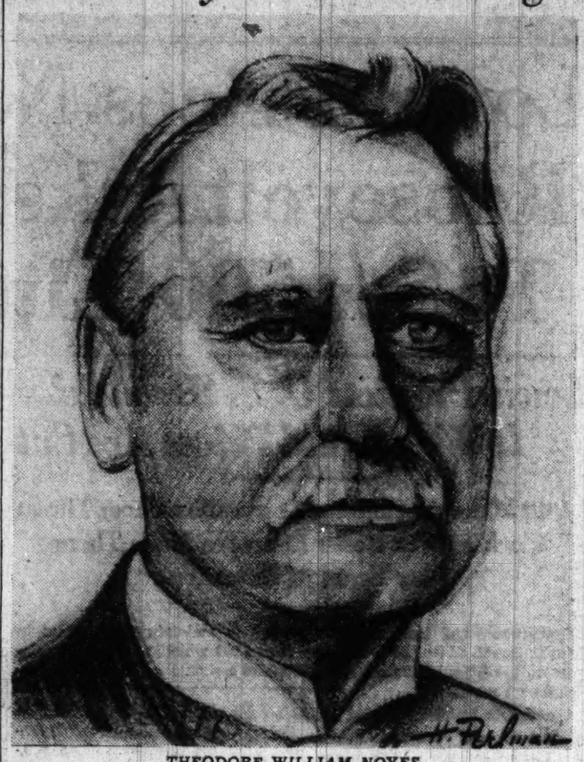

THEODORE WILLIAM NOYES.

1,000 to Gather in Tribute to Pioneer Fighter for Public Improvements and Beautification of the National Capital.

By Christine Sadler.

At the Willard Hotel tonight 1,000 Washingtonians will attend a birthday dinner given in honor of Theodore Williams Noyes, veteran civic leader who has devoted a lifetime of 80 years to work for the District of Columbia and its inhabitants.

Although sponsored by friends in the Board of Trade and other civic organizations, all civic and business groups in the city will participate in the ceremonies—for few indeed are the organized Washington groups not indebted to Mr. Noyes for leadership and assistance.

At their last meeting, members of the Federation of Citizens Association termed him the "outstanding Washingtonian of his day" and declared his name to be "written imperishably on the finest chapters in the history of our city." He assisted in founding the federation and long before it was organized led the fight for citizenship rights for Washington.

A native of the District and a son of Crosby Noyes, newspaperman who led the Washington civic battles of his day, Theodore W. Noyes probably has a better grasp of needs of the city in the light of its traditions than any other man.

He took up the cause of political and fiscal equality for the District in 1887, and has been unremitting in his efforts to obtain full representation in the National Government for the National Capital and to force Congress to assume more of the cost of the District government.

In 1936, as chairman of a citizen's committee, he supervised preparation of a brief which reviewed the whole case for equal District rights and which was presented before a committee appointed by President Roosevelt.

Next to the Star, which he has so capably edited, the veteran has given most of his working years to the cause of beautification of the city and autonomous civic rights for its residents.

Headed Zoo Campaign.

He was instrumental in opening the Washington Zoo and in getting a free public library for the city. He has been president of the board of trustees of the Public Library since 1896 and president of the Oldest Inhabitants of Washington since 1908, the year in which he became editor of the Star.

He is a charter member of several historical societies, and active in the Protestant Episcopal Church. He helped organize St. Thomas' parish in 1891 and is the only living signer of the charter of the national cathedral of Sts. Peter and Paul on Mount St. Alban.

Since 1889 he has been a trustee of George Washington University, from which he graduated in 1877 and where he received the honorary degree of LL.D. in 1917.

On Friday—Adelbert W. Lee, president of Randle Highlands Citizens Association, will be next in the "Working for Washington" series.

William C. DeMille Town Hall Speaker

William C. DeMille, pioneer motion picture producer, will open the second half of the Town Hall season Sunday night at the Rialto Theater with a talk on "Does the Public Get What It Wants?"

Reservations for the remaining lectures of the season are being taken this week at Town Hall headquarters, 950 National Press Building.

Other speakers include David Seabury, psychologist, Feb. 6; Louis Untermyer, poet, Feb. 13; Harry O. Overstreet, philosopher, Feb. 20; and Isaac Marcosson, journalist, Feb. 27.

Speakers at March meetings will be Alexander Kerensky, Russian revolutionary leader; Norman Thomas, head of the Socialist Party; Philip Guedalla, British historian, and Reinald Werrenrath, baritone and Charles A. Ellwood, professor of sociology.

Dog Toting Human Arm Gives Kansas a Mystery

Kansas City, Kan., Jan. 25 (AP).—"Here, boy," called Phillip Gabel, 12, to a friendly dog. Then he saw the dog was carrying a human right hand and forearm. The sheriff's office is investigating.

Rail Expert to Speak.

L. O. Drumwright, city passenger agent of the Baltimore & Ohio Railroad, will address the Civitan Boys Garden Club at 8 p. m. Friday at its clubhouse, 100 Anacostia road northeast. His subject will be "Railroading." After the speech there will be motion pictures and refreshments.

Georgetown Group Hits License Date

Pointing out that many automobile owners are financially crippled immediately after Christmas, members of the Georgetown Citizens' Association Monday night adopted a resolution urging that the date for registration be set at April 1 instead of January 1, so that the District may profit from the gasoline tax paid by drivers who would put their cars in storage if forced to register at the earlier date.

The association indorsed a proposal for some form of arterial highway on K street through Georgetown and went on record as opposed to sale by the District of the Georgetown Market, at Potomac and M streets northwest. The Very Rev. Arthur A. O'Leary, S. J., president of Georgetown University, was admitted to membership in the association.

The Mid-City Citizens' Association asked that speed limits be increased to 25 miles an hour in the midtown district and 35 miles per hour in outlying sections and indorsed a suggestion of Traffic Director William A. Van Duzer that drivers' permits carry photographs of the operators.

Girl Awarded $3,885 In Suit Against U. S.

Grand Rapids, Mich., Jan. 25 (AP).—Barbara Jean Backstrom, 17-year-old Muskegon girl whose suit was made possible by a special act of Congress, won a $3,885.13 judgment today against the Government.

Miss Backstrom was hurt in a fall on Muskegon pier in July, 1934, and the Congressional act was necessary to allow her to sue the Government.

A. F. L. Rejects World Boycott Against Japan

Declines Bid to Join European Bloc; Will Press Own Plan.

By the Associated Press.

Miami, Jan. 25.—The executive council of the American Federation of Labor declined today to join European trade unionists in an economic alliance against Japan.

Representatives of Great Britain, France, Switzerland, Sweden, Russia and The Netherlands projected the alliance at Brussels January 15, contemplating governmental embargoes against Japanese goods with a scheme for mutual economic compensation for any losses entailed by the movement.

Deprecate Filibuster.

The council gave assurances, however, that the anti-Japanese boycott voted at the last A. F. L. convention "will be aggressively applied" and said "definite results" already had followed.

The Senate filibuster against the anti-lynching bill was discussed, A. F. L. officials expressing disappointment at the delay to other legislation in which labor is interested. Leaders called for passage of the bill.

The council delayed a decision on the appeal of the Pennsylvania Federation of Labor from an order that it oust its C. I. O. affiliates.

Grace Period Hoped.

William Green, president, said the Pennsylvania Federation requested a period of grace until its convention May 10 in view of a "possibility that differences between the A. F. L. and the C. I. O. might be adjusted at an early date."

State Federations are being reorganized in Colorado and West Virginia and C. I. O. affiliates have been disassociated from all the other State federations.

The council also deferred action on a request of the International Cleaners and Dye House Workers Union for jurisdiction over dyers and cleaners employed by laundries, who now are organized by the Laundry Workers International Union. The cleaners claimed the pay of these workers was lower than its own scale.

70 Items Placed On List for Tariff Cuts by Treaty

By the Associated Press.

The State Department added 70 items yesterday to the long list of products on which the United States will consider granting concessions when it negotiates a trade agreement with Great Britain.

Included were China, porcelain and other vitrified wares; hollow bars and hollow drill steel; metal buckles, internal combustion motor boat engines and parts, machine tools, lead-bearing ores, tricycles and baby carriage fittings.

Meat extracts, including fluid, preserved herring, berries, pineapples not in bulk, pile fabrics, cotton manufactures, jute yarns or roving, blankets and similar articles, gloves and mittens, wool clothing, axminster, wilton, brussels and other carpets, hand-made paper, golf clubs and equipment, pearl buttons, various leather materials.

Fishing rods and reels, bicycle tires, copra, works of art, and crude petroleum and products for ships' use.

Angina Pectoris Pain Relieved by A New Operation

London (Correspondence of the Associated Press).—A new operation which connects the heart and part of the abdomen by use of plastic surgery's art is described in Lancet, the British medical journal. The operation is designed to relieve the pain of anginia pectoris.

The abdominal part tied to the heart is the omentum, which is an "apron" or fold of the perineum serving to cover the abdomen. Normally the omentum and heart are separated by the diaphragm.

The new operation, says Lancet, has been done on 15 persons. Ten of these were alive six months afterward. Nine of the ten had lost their angina pains. Seven, who previously had been unable to work on account of the pain, had gone back to their jobs.

Exchange Chief Approves SEC Rule

New York, Jan. 25 (AP).—Charles R. Gay, president of the New York Stock Exchange, today called the Securities and Exchange Commission's new short selling rules "a sincere effort" to cope with the problem, and promised co-operation of the exchange in their enforcement.

The new rules, designed to curb short selling in declining markets, are effective February 8.

Representatives See President on Record War Bill

Underwood & Underwood.

The pending Army and Navy appropriations bill, the largest peacetime request on record, was discussed for two hours yesterday by President Roosevelt and heads of the Appropriations, War and Naval Committees. Left to right—Representatives Andrew J. May, chairman of military affairs; J. Buell Snyder, Army appropriations sub-committee; Edward T. Taylor, chairman of the Appropriations committee; Carl Vinson, chairman of naval affairs, and William B. Umstead, chairman of the naval appropriations subcommittee.

The Gallup Poll

Syphilis Tests for Mothers as Proposed in New York Approved, 9 to 1.

By Dr. George Gallup,
Director, American Institute of Public Opinion.

New York, Jan. 25.—Backed by physicians, public health officers and women's organizations, a bill to require expectant mothers to have blood tests for syphilis is now before the New York State Legislature. Passage of the measure within a month is confidently predicted by its sponsors who call it the opening gun in a drive for similar laws in all States to prevent the infection of 60,000 babies born annually with syphilis.

George Gallup

According to the results of a nation-wide American Institute of Public Opinion survey the passage of such laws would be widely approved by the public. Nearly 9 out of every 10 persons polled throughout the nation said each State should require doctors to test expectant mothers for syphilis.

Particularly in favor of blood tests are the women polled in the survey. Their attitude, revealed for the first time, is especially significant because many physicians have heretofore felt unwilling to risk offending their women patients by suggesting syphilis tests during pregnancy. But the survey shows that 9 out of every 10 favor such tests.

Covering a carefully selected cross-section of the population in cities, towns and on farms, the Institute poll asked voters: "Would you favor a law requiring doctors to give every expectant mother a blood test for syphilis?" The national vote was 88 per cent "yes," 12 per cent "no." Among women it was 90 per cent in the affirmative, among men 87 per cent.

Few Majorities as High.

Few public measures on which the Institute has sounded out opinion have received such overwhelmingly favorable majorities. The vote is another evidence of the intense support the public is willing to give the anti-syphilis campaign. Last August an Institute poll found that 87 per cent of all voters would like to have a Wasserman test. Other surveys showed huge majorities in favor of Government clinics for syphilis control and compulsory venereal disease tests for all persons seeking marriage licenses.

Vote Uniform by Ages.

The attitude of women toward venereal disease tests in pregnancy varies little by age groups or by income levels. The survey found that 95 out of every 100 women in the above average economic class favor such tests. The proportion among the average and below average is approximately the same. Among age groups, women below 35 tend to favor the test more than women above 35, but the difference is small.

The bill in the New York Legislature has the indorsement of United States Surgeon General Parran and other well-known health authorities.

Research scientists estimate that more than 90 per cent of the babies born each year with syphilis contracted from mothers could be made free from infection before birth if the mothers were treated.

Following is the vote for the Nation and by groups in the Institute survey:

"Would you favor a law requiring doctors to give every expectant mother a blood test for syphilis?"

	Yes.	No.
Nation	88%	12%
Women	90	10
Men	87	13
Vote of Women By Age Groups:		
18 to 24	93%	7%
25 to 34	91	9
35 to 44	89	11
45 to 54	89	11
55 and over	84	16
Vote of Women By Economic Groups:		
Above average	95%	5%
Average	88	12
Below average	95	5
Poor	90	10
On relief	81	19

Senate Bill for Syphilis Fund Parallels Opinion

Senator Robert M. LaFollette, of Wisconsin, has introduced a bill in the Senate calling for a Federal appropriation of $3,000,000 to help fight venereal disease. If Congress follows the will of voters it will pass the LaFollette measure. Seventy-nine per cent of persons polled by the Institute in a survey last May favored an appropriation for this purpose.

A much bigger sum—$25,000,000—was desired by the majority of voters.

Is British public opinion in favor of a trade agreement between the U. S. and Great Britain? The Gallup Poll will tell you in Friday's Post.

On Capitol Hill

Association of State Highway Officials Warns Any Curtailment in Roads Appropriations Means Boost in Unemployment.

THE AMERICAN ASSOCIATION of State highway officials told the House Roads Committee yesterday any curtailment in Federal highway appropriations would increase unemployment, after Chairman Cartwright (Democrat), Oklahoma, read to the committee President Roosevelt's letter to him placing on Congress the responsibility if the budget is not balanced, especially if big road expenditures continue to be authorized. The President asked that the funds be curtailed.

Testifying in support of a bill to authorize a $476,000,000 road appropriation for the 1940 fiscal years, C. H. Purcell, Sacramento, Calif., association president, said between 80 and 85 per cent of highway expenditures goes to labor.

He estimated that between 85 per cent and 90 per cent of workers hired on road projects are taken from the relief rolls.

It naturally follows therefore that any curtailment in the amount of funds allowed for road construction by the State highway departments," he said, "will increase the number of people in the group of unemployed."

• • • •

THE HOUSE COMMITTEE for the disposition of Executive papers has started another year hitting on all two cylinders. The committee has to hit on two or it won't run at all, for it has only two members.

Representative Charles J. Colden, the chairman, is a Democrat. Representative Bertrand W. Gearhart, the rest of the committee, is a Republican. Both are Californians.

The two men decide when Government documents can be thrown away. If the Republican committeeman voted "aye," and the Democrat shouted "no," the tie would stall action, the papers wouldn't be disposed of, and think what that would mean!

Actually, nothing like that ever happens.

When Chairman Colden wants to transact some business he says to the committee's clerk, "Call up Bert," and when the rest of the committee has something on his mind he tells his secretary to "Call up Charlie."

The committee never talks politics.

• • • •

THE MASK COVERING the trade treaty negotiations with Great Britain is being lifted and textile manufacturers are finding the treaty is a real threat," Representative Martin (Republican), Massachusetts, said.

He called upon New England workers and manufacturers "to unite to combat this latest menace," asserting no consideration was being given to the fact that manufacturing had been hit the hardest by the depression and was most in need of aid.

• • • •

THE HOUSE REFUSED, by a standing 31-to-22 vote to pay Mrs. Marie B. Neale $350 for "past or future" damages to her 80-year-old home in Charles County, Md., by firing at the Dahlgren, Va., naval proving ground. The claim originated in 1937. Mrs. Neale claimed the guns caused her house to shake, doors and windows to rattle, plaster and pictures to fall and dishes to fall from the sideboard.

The House, however, voted to pay $5,000 to Mrs. Zoe A. Tilghman, widow of William M. ("Bill") Tilghman, shot to death more than 13 years ago by a Federal prohibition agent in the boom oil town of Cromwell, Okla. The claim was approved by a standing 29-to-28 vote.

Chairman Kennedy (Democrat), of Maryland, of the Claims Committee, contended Tilghman, described as belonging to the "Wild Bill Hickok school of two-gun peace officers," was a victim of "lawless conditions in Cromwell."

• • • •

JUDGE MARTIN T. MANTON of the Second Circuit Court of Appeals told the Senate Judiciary Committee creation of an administrative officer for the Federal judiciary was essential to its independence. The proposal recently was made by Attorney General Cummings, who appeared briefly today to reiterate his plea for its enactment.

Conferees Put $10,000 Top on Farm Subsidies

Boost in Size of Checks to 'Little Fellow' Also Agreed Upon.

By the Associated Press.

Proposals to place low limits on the size of subsidy checks going to large-scale farmers have been discarded in favor of a $10,000 top, legislators working on a new farm program announced yesterday.

With this decision to permit payments of this size to the "big fellow," Chairman Smith (Democrat), South Carolina, of the Senate Agriculture Committee, said it was agreed to increase somewhat the size of the checks to the "little fellow."

Smith said the $10,000 top would apply only to the amount going to one individual or corporation. Larger payments would be permitted, he said, in cases where all over $10,000 was passed on to tenants or employes.

The original Senate and House bills which legislative conferees are trying to reconcile provided for limitation of large payments. The Senate measure proposed a scaledown of 95 per cent on payments above $2,500, and the House a flat top of $7,500.

Appeals Provided.

Senator Pope (Democrat), Idaho, said about 85 per cent of the farmers who participated in crop-control programs had received less than $100, and about 30 per cent less than $20.

Pope said the conferees had provided for appeals by farmers dissatisfied with the marketing quotas fixed for them by county committees. Under the provisions adopted, he said, a farmer could appeal to a special review committee and carry the committee's decision to Federal district and State courts.

$8,521,000,000 Income Received by Farmers

By the Associated Press.

The Bureau of Agricultural Economics reported Monday farmers received $8,521,000,000 from the sale of their principal products and in Government benefit payments last year.

This was $601,000,000 greater than their 1936 cash incomes of $7,920,000,000.

SEMI-ANNUAL SALE
Hickey-Freeman
OVERCOATS
$60 Overcoats.....Now $48
$65 Overcoats.....Now $52
$75 Overcoats.....Now $60
$100 Overcoats.....Now $80
$150 Overcoats.....Now $120
Fine Haberdashery Also Reduced
Goldheim's
1409 H STREET

Clearance Sales at the "Modern" Mode
Clearance
Offers
Fashion Park
Suits & Overcoats
- Regular Model Suits
- Lounge Model Suits
- Imported Worsted Suits
- Imported Shetland Suits
- Imported Pargora Overcoats
- Imported Crombie Overcoats
- Chesterfield Overcoats

Formerly $55 to $75
$42.75

New Low Prices—Furnishings—Robes—Hats—Shoes

Charge Accounts
You may have 30, 60 or 90 days to pay your account, depending on the amount of time that you consider essential. THERE ARE NO SPECIAL PAYMENT DATES. You have an OPEN ACCOUNT PAYABLE AT YOUR CONVENIENCE as long as it is liquidated within the agreed period.

The Modele
F at Eleventh

SPECIAL NOTICES
GREGG And BOYD Shorthand, Typing, Business Letter Writing, Bookkeeping, Calculating Machines, Secretarial, Stenographic, Civil Service Courses. New classes forming this week. Position guaranteed. Inquire now.
BOYD SCHOOL OF COMMERCE
1333 F (Est. 30 yrs.) NAt. 2328

Stout Women—Slenderize!
SIZES TO 60
"We Fit the Hard-to-Fit"
STOUT Slender SHOP
1336 7th ST. N.W. NO. 7202
"Look for Our Large Neon Sign"

Our Stylish Custom Department Features Clothes From $40.00 to $75.00
The Ultra Smart English Shop Begins at $85.00
J. M. STEIN & CO.
TAILORS & IMPORTERS
1416 H ST. N.W.
CHARGE ACCOUNTS INVITED
Washington's Leading Tailors for Over 40 Years

On good terms with everyone SINCE 1888
Chas. Schwartz & Son
708 Seventh St.
LOOK FOR THE GOLD CLOCK

ANCO EST'D 1855
OLD RARITIES
These fine, aged, bonded liquors are truly rare, soon to be off the market completely. We particularly recommend this list, not only for present use, but as an investment in future good living. They will make a substantial cornerstone for your 1938 cellar. Each is a bottled in bond liquor, 100 proof, available in quarts and pints.
MOUNT VERNON STRAIGHT RYE 12½ Years Old
BOURBON DE LUXE 16 Years Old
BLACK GOLD KENTUCKY STRAIGHT BOURBON 16 Years Old
AUSTIN, NICHOLS' OLD NEW ENGLAND RUM 17 Years Old
A RELIABLE Source of Supply*
Austin, Nichols & Co.
920 E ST. N. W., WASHINGTON, D. C.
Brooklyn, N. Y. Albany, N. Y. Geneva, N. Y. Newark, N. J. New Haven, Conn. Chicago, Ill. Miami, Fla.
*WHOLESALE DISTRIBUTORS ONLY

Father Walsh Lays Unrest on Ships to Soviets

Tells Senate Committee of Report to Moscow on West Coast Strike.

By Edward T. Folliard.

The "organized discontent" in the American Merchant Marine can be traced to Moscow, the Rev. Dr. Edmund A. Walsh, S. J., vice president of Georgetown University and regent of its School of Foreign Service, told the Senate Commerce Committee yesterday.

Father Walsh, who gave up plans to enter the Naval Academy in order to join the priesthood, and who is an authority on the merchant marine, offered the committee a stenographic transcript of a meeting of the Third Internationale at Moscow in 1935, at which, he said, the maritime strike in San Francisco was discussed officially and plans were made to "do better" in the future. Earl Browder and a man named D'Arcy, he said, were among the American delegates to the Communist congress.

Data Sought on Bridges.

Other develpoments were:

The committee asked Secretary of Labor Perkins to furnish files on Harry Bridges, longshoremen's leader on the Pacific Coast and the man who arganized the 1935 strike. Senator Arthur Vandenburg (Republican), of Michigan, said that because of reference to Bridges as an alien, ordered deported, he wanted the "precise facts."

Joseph P. Kennedy, chairman of the Maritime Commission, announced the American Export Lines of New York had signed a long-term operating subsidy contract, agreeing to build ten new cargo ships in the next five years. These ships will cost $20,000,000, and will increase America's program to 37 ships at a total cost of $200,000,000.

Algic Seamen Indicted.

Three seamen, logged as deserters from the S. S. Algic in Santos, Brazil, were indicted by a Federal grand jury in Brooklyn, N. Y., on a charge of "endeavoring to make a revolt" aboard the Algic while she was in the harbor of Montevideo, Uruguay, September 10.

The seamen are Clegg A. Lowden, 30; Rubel Stewart, 36, and James Lampkin, 32. They came back from Santos on an American ship and were arrested in Brooklyn. Fourteen shipmates recently were found guilty on similar charges by a jury in Baltimore. Joseph Hartley, another alleged Algic deserter, has been arrested in Jacksonville, Fla., and will stand trial there.

Ship Owners Blamed.

The Joint C. I. O. Maritime Legislative Committee sent a 3,000-word report to every member of Congress in which it contended that ship owners, not the seamen, were to blame for unsettled conditions in the American merchant marine. The committee added that the unions already had made great strides toward stabilizing the industry.

"We believe that our program will help stabilize the shipping industry," the report said. "In fact, we have already begun. Wages are becoming standardized, living conditions on ships are improving. The old slave market system of hiring is being abolisher, and, above all, machinery for adjusting disputes is being set up in many ports."

Conditions "Appalling."

Father Walsh agreed there had been some justification for the discontent among American seamen. Living conditions, he said, have been "appalling" in the past. He insisted however, that there was no justification for the "left wing technique" that aimed at taking away the master's authority aboard ship.

Father Walsh said he "regretted" that in the beginning of the turmoil in the American merchant marine, a member of the Roosevelt Cabinet had given "substantial support" to the sit-down technique.

(When the crew of the S. S. California staged a sit-down strike on the West Coast, steps were taken to prosecute them under the mutiny laws. Secretary of Labor Perkins was reported at the time to have protested against this move at a Cabinet meeting, promising to settle the trouble herself. She telephoned Joe Curran, spokesman for the crew, and he agreed to call off the strike. Many such strikes followed, and Curran became leader of the National Maritime Union.)

Subsidy Contract Signed.

San Francisco, Jan. 25 (AP).—The Dollar Steamship Lines announced today a six-months' operating differential subsidy contract had been signed with the Federal Maritime Commission.

The liner President VanBuren, held several days at Bombay, India, pending conclusion of subsidy negotiations, was ordered to proceed immediately on her around the world cruise.

County May Vaccinate Defiant Farmer's Son

Carlisle, Pa., Jan. 25 (AP).—Destitution of his family opened today a channel that may halt the determination of Jack Marsh, Blue Ridge Mountain farmer, to "rot in jail" rather than have his son vaccinated.

As Marsh began serving another 30-day term, the Cumberland County Assistance Board considered an application of his wife, mother of eight children, for relief.

The county might thus become the ward of 8-year-old Eugene and order his vaccination. The same step was resorted to in the case of two other Marsh children.

12 Hurt in Bus Crash.

Middletown, Conn., Jan. 25 (AP).—Twelve passengers on a New York-Boston bound bus were injured today when the vehicle plunged into a pond after the driver was blinded by water splashed from a flooded highway onto the windshield.

Seminary Fire Small.

Fire which broke out yesterday in the heating system of Martha Washington Seminary, 3640 Sixteenth street northwest, was so slight that it failed to interrupt classes, police reported.

Movies, Radio Welcome 'Ghost' Plane Passengers

Post Staff Photos.

Mrs. C. C. Bane (above) as she sat by her radio hour after hour early yesterday as a "ghost" plane broadcast its log of a frantic hunt for a safe harbor in six and a half hours of wandering up and down the Atlantic coastline. Her husband, Washington shoe store executive, and Phillip King, Maritime Commission employe, were passengers in the ship. Inset—King (left) and Bane broadcast accounts of their adventure.

Wright Stolid As Jurors Hear His Confession

Jealousy Killer's Story Relates Rage When He Surprised Wife.

By the Associated Press.

Los Angeles, Jan. 25.—Paul A. Wright's confession that he "shot, shot and shot" when he found his wife and his flying friend, John Kimmel, in each other's arms was read today to the jury trying him for murder.

Wright, former airport executive, sat impassively while his statement was read by the prosecution in a courtroom dotted with Hollywood celebrities.

"Things went perfectly white hot," Wright said in his confession . . . "I didn't think . . . I wanted to destroy the vision of that girl sitting there on the piano stool kissing that man and he her . . . I just shot, shot, shot . . . everything that was in me."

The State rested its case shortly afterwards.

A publicity man, Art La Vove, testified Wright told him he shot the pair because they were in an unusual embrace.

"What kind of an embrace?" La Vove said he asked Wright at the Glendale Jail.

"Well, it was quite an embrace—let's keep it clean for the sake of the 'baby,'" the witness testified Wright replied.

La Vove said Wright told him that when he entered the living room and saw them, they turned briefly to him and resumed the embrace.

Earlier, a living model doubled for the slain Mrs. Evelyn Wright and Kimmel. The model was Thornwall Rogers, associated with Defense Attorney Jerry Geisler.

First, Rogers doubled for Mrs. Wright. Giesler indicated with a pointer—on instructions given as testimony by Dr. A. F. Wagner—where the four bulle from Wright's pistol entered Mrs. Wright's body.

Then, with Rogers doubling for Kimmel, Giesler indicated where the bullets entered Kimmel's body. All of the bullets that struck Kimmel were found, Dr. Wagner testified, but only one of the four that struck Mrs. Wright was found in her body.

"Wouldn't this fact indicate," asked Giseler, "that the bullets which struck Kimmel were spent in their force? That they might have gone through something else first—say Mrs. Wright's body?"

Dr. Wagner said autopsies showed alcohol in the brains of both victims.

The courtroom throng included movie actor Basil Rathbone and his wife.

14 Pct. of Inmates Of D.C. Jail Forced To Sleep on Floor

Inmates of the D. C. Jail have been compelled to sleep on the floor by serious crowding. Superintendent Thomas M. Rivers reported to the Board of Public Welfare yesterday.

Record-breaking numbers of prisoners of the first six months of the fiscal year continue Rivers stated.

Average daily population in December was 699 as compared with 599 in the same period last year. On December 20, 109 inmates slept on floors.

Commitments to the jail in the first six months of the fiscal year increased four per cent over the previous year.

"It is hoped that a marked reduction in the population of the jail may be effected in the near future through clearing up of certain cases in court which have been delayed for a varitey of reasons," Rivers said.

PIANOS FOR RENT
WORCH'S
1110 G Est. 1879

Two Who Rode Plane in Fog More 'Air Minded' Than Ever

Skill of Pilots in Handling Craft Lost Aloft for 7 Hours Leaves D. C. Men With Increased Confidence.

Dazed by flashlights and floodlights, surrounded by microphones and cameras, two Washingtonian men, who were lost in an airplane almost seven hours Monday night, were slightly embarrassed heroes yesterday.

"It's a lot of d—— foolishness," said Philip King, of 1725 New Hampshire avenue northwest, employed by the Maritime Commission. "The crew brought that plane in; we didn't."

"That was my first day in the air," contributed C. C. Bane, of Bethesda, Md., shoe store manager, "but it isn't my last. The way they brought us down made me more air-minded than ever."

Pilots in Hartford.

And from Mrs. Bane, who sat at a short-wave radio in her home listening to the plane's pilot carry on a conversation with ground stations, came perhaps the meatiest statement of all.

"I heard the pilot say 'on the ground and safe,'" she said, "and I went to bed: I was worn out."

King and Bane and Mrs. Bane were guests last night of radio station WJSV, where they told their experiences over the air. Then they told their experiences again to a score of questioners.

Fred Jones and James Garrigan, captain and pilot, and Edward Lemieux, steward, who bore the burden of getting themselves, their plane and their passengers down safely through a wall of blinding fog remained at Hartford, Conn., where the plane finally was landed at 3 a. m. yesterday.

"It may seem screwy," King said, "but I've got more confidence in flying now than I ever had before."

Bane's Son Air Cadet.

Bane said he made the trip by air instead of by land because his son, John C. Bane, is a cadet at the Air Corps training school at Randolph Field, Tex., and had urged him, as the father of a prospective Army pilot, to be "more air-minded."

"And I am," he said. "After I saw how crews in the air and on the ground work together and how they use modern equipment and, most of all, after they got us down safely, I'm convinced."

Bane said "about 12:30 we saw some lights and circled for a while. Then he took elevation again, and went on, in the fog. When 1 a. m. came, I turned to King and said, 'Listen, King, there's no need for us to kid ourselves, we might as well face it.'"

Bane strapped himself tightly in the seat. "When it cracked I was going to hold my chin up as best I could," he said yesterday. Then, fingering in his coat pocket, he found a scratch pad and wrote a farewell note to his wife. "I put the note in my leather pocketbook, thinking that if things were burned the note might still be readable," he said.

Mrs. Bane described a time of waiting at home perhaps as nerve-racking as her husband and King were going through aloft in the deadening mist.

"When Mr. Bane didn't come in on time," she said, "I wasn't greatly worried. I thought maybe the plane had been delayed. I called my neighbors, Mr. and Mrs. B. A. Stone. Mr. Stone got in touch with The Post and got the first reassuring information. Then the Stones came over here and we just sat and waited.

"Nobody thought of trying the short wave radio until 2 o'clock. When we turped it on we seemed to get every airplane in the United States before we realized from the conversation between the pilot and the ground that we had the plane Mr. Bane was on. I don't think I'll ever forget Newark and Trip 85."

Plane Met Head Winds.

Bane and King left Hartford by train early yesterday morning and reached Washington at 12:30 p. m.

The plane left Newark with its two passengers and crew of three and should have arrived in Washington 80 minutes later, at 9:52. It ran into tremendous head winds and heavy fog and Jones decided to turn back. Trying to reach Newark his radio beam became so weak he was unable to distinguish its signals and lost his bearings and did not find them until hours later, when he picked up the New Britain beacon. A few minutes later he was flying along the Boston beam to Hartford and then coasting down the beam for a landing.

He had enough fuel left for about 30 minutes when his wheels rolled onto the field at Hartford.

Auto Afire Toots Own Horn to Call Owner to Rescue

Even in this day of automobiles that practically run themselves the accomplishment of one owned by T. H. Edwards, 203 Cedar avenue, Takoma Park, Md., is nothing short of remarkable.

This automobile calls for help when help is needed. Yesterday morning shortly after 2 o'clock Edwards heard the horn of his automobile screaming and went out to investigate. The machine was on fire.

Edwards played a garden hose on the car while Mrs. Edwards called the Takoma Park Volunteer Fire Department. After the blaze was conquered, with damage estimated at $350, it was discovered insulation had burned from the horn wires, leaving a short circuit.

A. W. Kasius to Speak.

A. W. Kasius, assistant to Maj. Ernest W. Brown, superintendent of the Metropolitan Police, will address the American Business Men's Club today at the Hay-Adams House.

• ESTABLISHED 1865 •
DAILY DOUBLE
A Winner at Barker's
When you call the lumber-number for quality at low prices, you get double service because Barker maintains two conveniently located and completely stocked warehouses. Prompt delivery every day!
GEO. M. BARKER • COMPANY •
LUMBER and MILLWORK
649-651 N. Y. Ave. N.W.
1523 7th St. N.W.
Nat. 1348 "The Lumber Number"

Protests Filed On Laboratory At Airport Site

Civic and Congressional Leaders Object to Building at Gravelly Point.

Congressional and civic leaders yesterday protested the construction of a laboratory by the Bureau of Public Roads near the Gravelly Point airport site, which for the first time received the indorsement of the Bureau of Air Commerce.

Warning the construction of the laboratory may hinder the development of the combined land and sea air base, Maj. A. B. McMullen, chief of the airport section of the Bureau of Air Commerce, urged the House Public Buildings and Grounds Committee to report favorably a measure authorizing the construction of the terminal.

Senator Ernest W. Gibson, of Vermont, wrote Secretary of Agriculture Henry A. Wallace "to request if the Bureau of Public Roads if possible would hold up construction of buildings . . . until Congress acts upon the Gravelly Point airport bill."

Protests against the building of the laboratory were made by John F. Victory, president of the Aero Club of Washington, and Clarence A. Miller, chairman of the aviation committee of the Board of Trade.

In his testimony, McMullen said Gravelly Point most nearly approached ideal airport requirements of any site suggested for the terminal, but added there were definite limitations which can be eliminated or controlled.

Air traffic, involving planes from Bolling Field as well as commercial aircraft, he explained, would have to be directed from a single control tower to assure safe aerial navigation in the area.

McMullen added that sites with better approaches could be obtained on the outskirts of the city, but pointed out those advantages were offset by the greater distance of the locations from the business and hotel districts.

Others who testified before the committee were P. C. Dorr, of the district Army engineers' office, who declared it would cost approximately $2,000,000 to fill in the site of the Gravelly Point terminal, and E. W. Robertson, who urged the airport be located at Hybla Valley, 9 miles from the city. Robertson quoted Dr. Hugo Eckener as saying that it was "the finest natural location I have ever seen."

Young Officers Slated to Head Service Schools

By the Associated Press.

President Roosevelt said yesterday the Army and Navy had adopted, at his suggestion, a policy of assigning younger officers to be superintendents of the Military and Naval academies.

Mr. Roosevelt made the disclosure in commenting on the assignment of Rear Admiral Wilson Brown, a former Presidential aide, to be head of the academy at Annapolis.

Not yet 56, Admiral Brown will succeed Rear Admiral David F. Sellers, who reaches the statutory retirement age of 64 next month. Almost simultaneously Brig. Gen. Jay L. Benedict, 56, is slated to take command at West Point in place of Maj. Gen. W. D. Connor, who retires February 28.

Told a columnist had hinted there was "something screwy" about the precedent-breaking selection of Brown, the President said it was better to have younger and more active men in charge of training future officers.

Jones Says RFC Heads May Be Reduced to 5

By the Associated Press.

Chairman Jesse H. Jones of the Reconstruction Finance Corporation, said yesterday he probably would ask reduction from seven to five in the number of directors of the RFC. President Roosevelt was agreeable to the move, Jones said, adding that it was prompted by economy.

New Hull Note Insists Envoy SeeMrs.Rubens

Soviet's Attention Called to 1933 Letter on National Protection.

By the Associated Press.

A second, and more emphatic, demand that an American diplomat be permitted to interview Mrs. Ruth Marie Rubens in a Soviet jail sped by cable from Washington to Moscow yesterday.

Nettled by the recent refusal of the Russians to allow a State Department representative to see the New York woman held on "suspicion of spying," Secretary of State Hull said the refusal was contrary to a pledge given by the Soviets.

"The Government of the United States," Hull's communication said, "continues to expect that an officer of our Embassy at Moscow will be permitted without delay to interview the person whom the Soviet authorities refer to as Mrs. Robinson."

Hull called the Soviets' attention to a 1933 letter from Foreign Minister Litvinoff to President Roosevelt on the basis of which diplomatic relations between the two countries were established. The letter said nationals of the United States would be granted legal protection not less favorable than that accorded to nationals of the most-favored nation.

The most-favored nation with respect to cases such as Mrs. Rubens' is Germany, which has an agreement with Soviet Russia saying:

"In places of detention of all kinds, requests made by consular representatives to visit nationals of their country under arrest, or to have them visited by their representatives, shall be granted without delay."

Marinelli Indicted.

New York, Jan. 25 (AP).—Albert J. Marinelli, target of several charges since Prosecutor Thomas E. Dewey demanded his removal from the clerkship of New York County, was indicted late today on Federal charges of harboring a fugitive from justice.

The indictment was an aftermath of a 1932 election fraud in the Second Assembly District, where the recently resigned court clerk heads the Tammany organization.

Federal investigators have disclosed that applications and affidavits upon which "Mr. and Mrs. Donald L. Robinson," who disappeared in Russia, obtained their passports were sworn in his office.

84 Boxes of Grapefruit Start Here From Texas

Brownsville, Tex., Jan. 25 (AP).—In the last session of Congress Representative Keller, of Indiana, called attention to a gift of grapefruit from Florida and suggested the Texas delegation give Congress a chance to judge relative merits of Florida and Texas fruit.

Today Texas growers loaded 84 boxes of prize grapefruit on a train bound for New York and ultimately Congress. The shipment will be ample for all Congressmen.

British Ship Escapes In Submarine Attack

London, Jan. 25 (AP).—The admiralty today received a report that the 2,686-ton British steamer Lake Geneva had been attacked by an unidentified submarine in the western Mediterranean ten days ago. Dispatches said a torpedo was fired but missed.

RUGS CLEANED
By Hand
9x12 ..... $3.00
Standard Rug Cleaning Co.
Phone MEtropolitan 4161

Paulina Formals
GO TO THE PRESIDENT'S BALL
With Rhythm, Grace and Beauty

This lively Bolero Dress in pink chiffon swirls a voluminous skirt and poses a spray of purple field flowers at the base of its deep V neck. The brief, shirred jacket will dance with you formally, or serve to cover your shoulders on informal occasions. Pink or orchid. Misses' sizes $39.75

Black Velvet Wrap with a huge white dyed lapin collar to frame your face. The skirt flares in wide circles from the nipped-in waist. Comfort and beauty combine in the lining. Misses' sizes $35

Third Floor of Fashions
RALEIGH HABERDASHER
STORE HOURS: 9:30 TO 5:45 1310 F STREET

LAUNDERERS ★ CLEANERS
TOLMAN
A Distinguished Name Since 1879

TOLMAN was the first laundry shield registered at the Library of Congress.

For a quarter of a century it has been a copyrighted symbol . . .

. . . a symbol of fine laundry work, of better cleansing and finishing methods—more expert treatment of fabrics.

. . . a symbol that we use Ivory Soap, and a symbol for improved laundry processes which insure greater service from your linens, silks, rayons, and cottons.

. . . a symbol of savings for you through Specialized Laundry Services that fit your family budget—services planned to make your bundle suit your idea of what your money should get for you.

"Tolman's Way"
WEEK-END
Laundry Special
Returns everything COMPLETELY FINISHED. By having the work done THURSDAY — FRIDAY — SATURDAY for delivery on Monday, Tuesday or Wednesday, you benefit by a special low rate—10c a lb. for Flat Work and 24c a lb. for Wearing Apparel.

Our "THRIFTY" Laundry Service
Flat work, handkerchiefs and soft collars nicely finished. Wearing apparel is returned damp—starched if desired. Mon. to Wed., 8½c lb., Thur. to Sat., 8c lb.
Shirts (plain) are finished at 10c apiece, starched collars at 4c apiece, on request.

Best of DRY CLEANING
Tolman cleaning gently but efficiently removes dirt and soil; but most important, it preserves the natural oils so essential to the life of the fabric. Try it, too.

TOLMAN Laundry
DRY CLEANING F. W. MACKENZIE SAFE STORAGE
5248 Wisconsin Ave. CLeveland 7800

FRUITS MUST BE RIPE TO BE GOOD!

ROBERT MORRIS is GOOD because it's Ripe!
2½ YEARS OLD
90 PROOF

Fruits impart their full flavor when they are ripe. It takes the natural action of nature to bring about this full measure of satisfaction.

Robert Morris Whiskey is aged the natural way—in summer temperature controlled warehouse that brings out the full measure of mellowness and smoothness. That is why more and more people are insisting on Robert Morris.

Truly—it's Good because it's RIPE.

ONE PINT
THIS WHISKEY IS 30 MONTHS OLD
ROBERT MORRIS
KENTUCKY STRAIGHT BOURBON WHISKEY

KENTUCKY STRAIGHT BOURBON WHISKEY

2 in Congress May Testify in Gambling Trial

Sen. Reynolds, and Rep. Schulte Hinted as Possible Character Witnesses.

Two Members of Congress, Senator Robert R. Reynolds, of North Carolina, and Representative William T. Schulte, of Indiana, may be called as character witnesses in a gaming trial now being held in District Court, it was intimated yesterday when jurors, being questioned as to their fitness to sit on the case, were asked if they knew the legislators.

The two lawmakers, according to defense attorneys, were patrons of the seafood establishment operated on H street, near North Capitol, only a few blocks from the Capitol.

On trial with him are George Edward Dohoney, Eugene Edward Garges and Nick DiGenaro. All are under indictment for alegedly setting up a gaming table. They were arrested in the recent Police Department drive to stamp out gaming in the District.

Harry T. Whalen, one of the defense attorneys, explained last night he had discussed the possibility of calling the two lawmakers as character witnesses for Anthony DiGenaro.

Police raided the place after a rookie patrolman, Edwin F. Talbot, said he had made ten bets in the place. In his testimony yesterday, Talbot reiterated his statement.

Grain Corporation Moves to Dissolve

Chicago, Jan. 25 (AP).—Stockholders of the National Grain Corporation voted today to dissolve the huge grain-marketing co-operative and in its stead set up area and regional corporations to "carry on without interruption" its program.

W. C. Horne, Fostoria, Ohio, president of the corporation, said the corporation, sponsored by the Federal Farm Board in 1929 and financed principally with Government funds, would be liquidated.

Grin and Bear It — By Lichty

"How many shall I invite, sir?"

Read "In This Corner," by Jack Cuddy, in the sports section. A lively, timely sports discussion.

'Wandering' Trolley Car Of the Future Described

New York, Jan. 25 (AP).—The trolley car of the future, equipped to leave its wires and wander over the countryside to holiday picnics and Sunday excursions, was described to the American Institute of Electrical Engineers here today.

This is done with the "trolley coach," the street car on rubber tires that runs alongside the curb with long, slanting trolley poles reaching wires strung over the middle of the street. A Diesel-electric engine enables this car to detour from its trolleys while still using its electric drive. Five hundred wandering "trolley coaches" have already been built, said C. M. Davis, of the General Electric Co., Erie, Pa.

Lauber Will Discuss Fire Hazards in Talk

Fire hazards of the District and the general situation in regard to the cause and handling of fires will be discussed tomorrow at 12:30 p. m. by Calvin G. Lauber, fire marshall of the District, at the luncheon of the Cosmopolitan Club in the Carlton. Lauber's topic will be "Small Things That Cause Large Fires."

Members of the Cosmopolitan Club also will have special tables at the testimonial dinner to Theodore W. Noyes, editor of the Star, at the Willard tonight. Noyes was the second Washingtonian to receive the Cosmopolitan distinguished service medal for outstanding service to the community.

Court Ratifies Fidelity Bank Transfer Deal

Dividends to Be Mailed in February to Depositors.

The final legal barrier separating the taking over the assets of the defunct Fidelity Building and Loan Association by the newly formed First Federal Savings and Loan Association of Washington was swept away in District Court yesterday when Justice Daniel W. O'Donoghue affixed his signature to an order ratifying sale of the assets.

The price, $3,912,854, represents about 85 per cent of the claims against the Fidelity.

As soon as clerical details can be cleared up the 18,000 shareholders will get dividend orders from the Fidelity receiver. These are convertible into share accounts or cash.

It is expected that these arrangements will not be completed until the middle of next month because of the vast amount of detail work necessary to establish each account and whether the claimant wants cash or stock in the new organization.

Approval of the sale of the assets definitely assures Fidelity share holders that their "fears of forced liquidation are at an end," a statement issued by the board of directors yesterday said.

New Low Fire Record In Washinton Forest

A new low record for acres burned in a year has been set in the George Washington National Forest, which centers about Harrisonburg, Va., it was reported yesterday by forest supervisor M. C. Howard.

A total of 38 fires occurred in the forest in the last year, but burned only 28 acres of Government land and 111 acres of private land adjoining the national forest.

RESORTS

Miami Beach, Fla.

TEMPERATURE IN *Miami Beach* YESTERDAY WAS **74°**

3 Brothers in Suit To Obtain Rights In Burglar Alarm

Inventors as far apart as Maywood, Ill., and Shanghai, China, have the same ideas, John, Ormonde and Ellsworth Becker said in a suit filed yesterday, but they thought of the burglar alarm which goes off when somebody steps across its light beam before Gustav Constantin Prokopenko, of Shanghai, did. Therefore, the Illinois men asked District court to set aside a Patent Office award to Prokopenko and establish their own rights to the device.

Dr. Dunning to Speak.

The annual dinner of the Covenant-First Presbyterian Church, at Eighteenth and N streets northwest, will be held in the chapel at 6:15 p. m. tomorrow. Dr. Norma Dunning will speak.

'Abuse' of Forests In South Assailed

By the Associated Press.

F. R. Silcox, Forest Service chief, said yesterday the South's forests might become a "graveyard" of potential prosperity if "exploitation and abuse" by lumbermen continued.

He said doubling of demand for Southern pulpwood by a growing paper industry and possibility that more Southern yellow pine might be necessary to meet a national housing shortage emphasized a need for proper forest management.

Goldsborough to Talk.

Representative T. Alan Goldsborough, of Maryland, will address the bimonthly dinner of the Women's National Democratic Club at 7:30 p. m. Friday at the clubhouse, 1326 New Hampshire avenue northwest. Goldsborough, a member of the House Banking and Currency Committee, will discuss effect of monetary policies and conditions of nations on the peace of the world.

To TOBACCO SPUTTERERS

Mr. Tareyton says:

If you are annoyed by tiny bits of tobacco that creep out of cigarette ends—smoke a Tareyton. The Tareyton Cork Tip prevents loose ends! Moreover, you'll appreciate Tareyton's finer, milder tobaccos.

NOW ONLY 15¢ HERBERT TAREYTON CIGARETTES

"There's SOMETHING about them you'll like"

Post Classified Ads Bring Results!

Presenting

PERIOD MODELS IN THE FAMOUS

MATHUSHEK

Spinet Grand

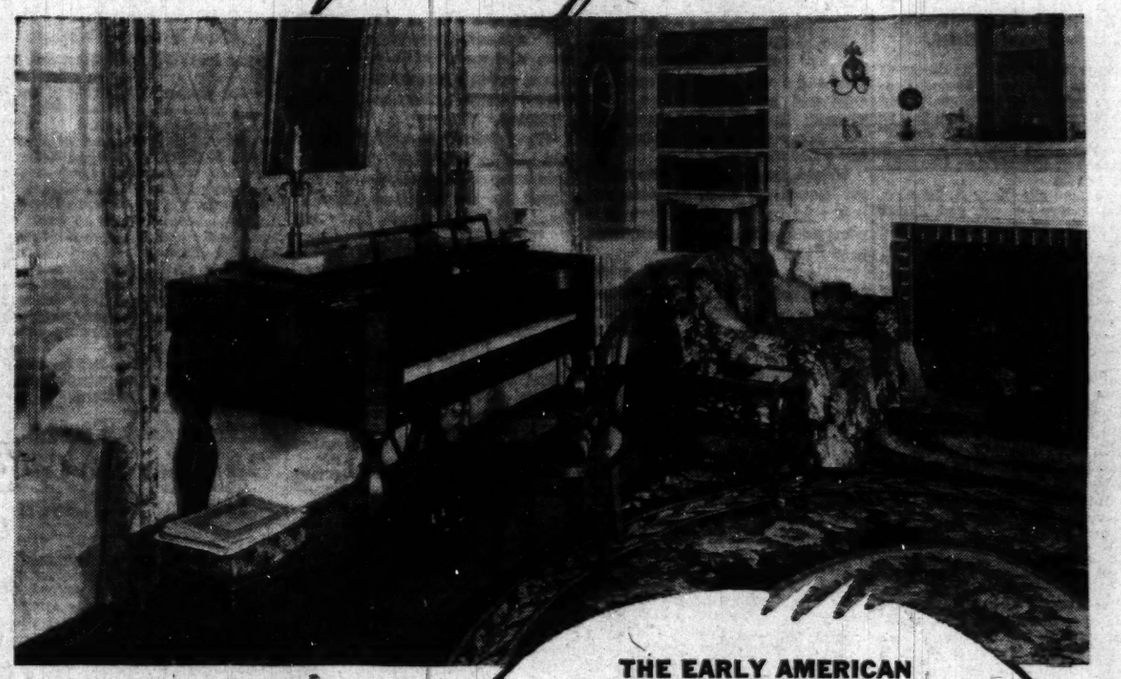

THE EARLY AMERICAN

A True Colonial grand . . . obtainable in brown or red mahogany, maple, walnut and ebony finish and in any shade of these finishes at no additional cost. The graceful beauty of its simple lines adapts it readily to any surroundings.

MODERN DESIGN

By Joseph Urban Associates

Executed in various woods with pewter or other appropriate inlays if desired.

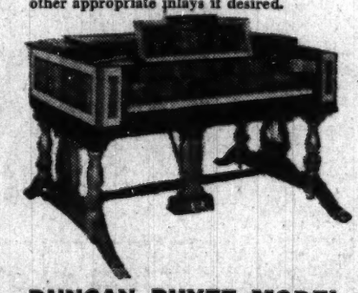

DUNCAN PHYFE MODEL

Illustrated in crotch mahogany with satinwood inlays . . . created to harmonize with a design most popular in today's furnishings.

LATE JACOBEAN MODEL

Illustrated in walnut. True to this early period of furniture design and particularly appropriate in the English type home.

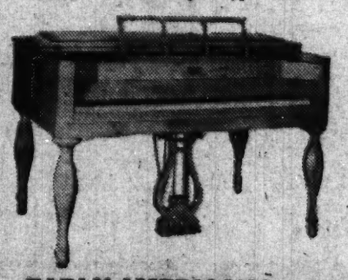

EARLY AMERICAN MODEL IN KNOTTY PINE . . .

Mathushek makes the only spinet grand (not to be confused with the present-day spinet upright). No instrument we know offers the music-loving public such a wonderful combination of tone and artistry of case design. It is a piano appealing to those who wish a really fine instrument possessing the required fine tone and in addition lending charm and beauty to the surroundings in which it is placed.

MATHUSHEK has been distinguished in the field of fine piano building since 1863.

Very Easy Terms

Allowance on Old Pianos

SHERATON MODEL

Reflecting the best points of this famous furniture style, this type of instrument has proven very popular.

LOUIS XV SPINET GRAND

Massive in appearance and ornate in design, this model will match well with any furniture of this design. Available in walnut only.

The MATHUSHEK Spinet Grand Is Exclusive With Kitt's In This City

Kitt's

1330 G Street

OPEN EVENINGS

THE WILKEN FAMILY

BLENDED WHISKEY—IT'S OUR FAMILY'S WHISKEY, NEIGHBOR!

It's mighty drafty on the old distillery plough!

No matter what happens, we've got to keep the Hill Road open for trucking Our Family's Whiskey down to the depot. But there's no place so cold as sitting on that old plough with the wind coming across the pond and boring through your bones. Our dog Jessie she just loves it—with the plough kicking up the snow and all. Harry E. Wilken

You sure feel good—knowing there's that tasty Family Recipe at home!

When you come in from out of doors about half froze up, somehow a swallow of our Family's Recipe seems tastier to you than ever before in your whole life. Maybe it's on account of when you're shivering in the wind and everything, you keep going over in your mind how grateful a nip is going to taste later on. Well anyways it never disappoints you.

After all—the rules of tastiness we go by in making this personal recipe of ours were gotten up by our family way back when Grandpa Wilken was distilling. So you can just imagine all the little odd bits we've picked up regarding ways of making a whiskey specially mild and tasty. Next time you're out in the cold, just think about it. It's as lovely as the smell of a Sunday dinner cooking when you're hungry!

Harry E. Wilken

P.S. Free, a copy of the Wilken Family Home Entertaining Album—write me at The Maples, R.F.D. No. 3, Schenley, Pa.

COPR. 1938, THE WILKEN FAMILY, INC., ALADDIN, SCHENLEY P. O., PA. THE WILKEN FAMILY BLENDED WHISKEY—90 PROOF—THE STRAIGHT WHISKIES IN THIS PRODUCT ARE 20 MONTHS OR MORE OLD, 25% STRAIGHT WHISKIES, 75% GRAIN NEUTRAL SPIRITS; 20% STRAIGHT WHISKEY 20 MONTHS OLD; 5% STRAIGHT WHISKEY 4 YEARS OLD.

Keep Wages Up, Cut Prices, Plea Of Roosevelt

Roosevelt.

Continued from Page 1.

the Cotton Textile Institute and the Southeastern Governors Conference. They discussed the business situation. Leaving the White House, Gardner said business was ready to go ahead if it could be reassured about the future—particularly as to whether "we are going to the right or left."

The high light of the President's day, however, was Mr. Roosevelt's statement regarding maintenance of wages and reduction of prices. It was regarded as significant that it came shortly after John L. Lewis, chairman of the Committee for Industrial Organization, told a United Mine Workers' convention that reduction of wage levels would bring about a complete "economic, social and political debacle," and that organized labor would resist such a movement with all its power.

Particularly interesting in this regard is the fact that on February 7 Lewis will begin negotiations with the steel industry for renewal of a wage contract which expires at the end of that month, and that Mr. Roosevelt's declaration was based upon a question inspired by recent remarks before the Senate Unemployment Committee by B. F. Fairless, president of the United States Steel Corporation.

His Answer a General One.

The question was, "Do you agree with Mr. Fairless that steel prices can't be reduced without cutting wages?" Strangely enough, Mr. Roosevelt in his formal statement did not answer the question. He confined that statement to placing himself again on record generally against wage reductions and generally in favor of price reductions by the mass production industries. Indeed, later he said he did not know whether steel prices could be reduced without cutting wages.

When he finished reading his statement, he asserted that the reason for his remarks was that it had been found from recent statistics that some businessmen—not many, in proportion to the total—were in the process of reducing wages and that there were whisperings of further efforts on the part of industry to reduce wages.

Asked what action he would take if industry continued to reduce wages, Mr. Roosevelt said he had taken such action by reading his statement. But what step beyond the statement was contemplated, asked a correspondent? That, said the President, was an iffy question, a term he frequently uses to avoid questions based on conditions or contingencies, such as, "if such and such should happen," what would he do?

Mr. Roosevelt said we know price cuts can be made without affecting wages. In what particular industries, he was asked? In lots of them? Could it be done in the steel industry? Mr. Roosevelt replied that he did not know. He was asked whether his stand against wage reductions as just read had not been approved by Lewis, Owen D. Young, chairman of the General Electric Corporation, and Thomas W. Lamont, J. P. Morgan partner, at a recent White House conference with the President.

Not in the language just read, because at that time he had not written his statement, the President replied. The subject of wage reductions, however, had been discussed at that conference and his three callers were opposed to any cuts, Mr. Roosevelt added.

Coal Parley Discussed.

When the President displayed a reluctance to elaborate on his formal statement, the attention of the press conference turned to the conference earlier in the day between the President and the Pennsylvania group. Mr. Roosevelt said his talk with Gov. Earle was along the same lines as last week, namely, the condition of the anthracite coal industry.

Could the President be more specific? Well, Gov. Earle was working to squeeze the water out of coal and put people back to work, said Mr. Roosevelt. Did the visit have any political aspects? Oh, no, said the President. Was not the chairman of the Democratic State committee, David Lawrence, among the callers? Yes; but was not the State chairman also a State official? parried the President.

He was secretary of the Commonwealth but as such had nothing to do with coal mines, a Pennsylvania correspondent replied. If those present knew what had been discussed, asserted the President laughing, it might appear that the secretary of the Commonwealth would have an important part in the deliberations. That might mean the State would take over the anthracite coal industry, suggested a correspondent. You are pretty good, said the President, again laughing. Anyway, observed another correspondent, Senator Joseph F. Guffey, Democratic boss of Pennsylvania, had assured the press there was no politics in the visit and that should be final. The President agreed.

"Amazed by Evidence.

Earle, leaving the White House earlier in the day, said the President was still "amazed" by the evidence he had given him a week ago regarding the anthracite coal industry, and that Mr. Roosevelt wished to withhold any commitment regarding the Pennsylvania Governor's proposal that his State take over the mines. Meanwhile, it was said, the President had asked for additional information, which Earle did not specify.

The Pennsylvania Governor and party earlier in the day conferred with Attorney General Homer S. Cummings also regarding the condition of the anthracite industry. It is understood the Justice Department will investigate that situation to ascertain whether the industry has engaged in any monopolistic practices or violations of Federal anti-trust laws.

Relief Unit Asks for Junk.

Mrs. Mary Steele, director of the D. C. W. P. A. Women's and Professional Projects, announced yesterday that a reclaim tea would be held from 3 p. m. to 5 p. m. tomorrow at 400 South Capitol street for the new unit of the Household Demonstration Center. The public is asked to send or bring all discarded household furnishings to the tea. Miss Ellen Calvert, assistant director of women's projects, will speak.

Last Bon Voyage for Leviathan Bound for Scrap Heap

Associated Press Wirephoto.

The Leviathan, her days as a crack passenger liner ended, is shown as tugs swung her around in the Hudson River yesterday and pointed her bow down-river at the start of her last voyage—a trip to Scotland and consignment to the scrap heap. Much of her steel will be converted into armaments. She was seized by the U. S. from Germany in the World War.

Cloture Asked To Stop Lynch Bill Filibuster

Lynch.

Continued from Page 1.

Brown, New Hampshire; Clark, Missouri; McGill, Kansas; Schwellenbach, Washington; Truman, Missouri; Bone, Washington; Bulkley, Ohio Hitchcock, South Dakota; Copeland, New York; Thomas, Utah, and Guffey, Pennsylvania. One more name, that of Senator W. G. McAdoo, California, was added.

No Republican signed the petition. All signers were Democrats except La Follette, a Progressive, whose father was the greatest Senate long-distance speaker in Senate annals and holds the continuous speaking record.

Gallery Rebuked.

An otherwise dull night session was enlivened by gallery demonstrations that drew a rebuke from Seuator Bulkley, who was presiding.

Senator Tom Connally (Democrat), of Texas, protested "there is nothing in the rules to prevent the galleries from smiling at us if they want to."

This brought a round of applause from the galleries. Bulkley smiled complacently, and laid his gavel aside.

The move for cloture followed threats of Southern Senators to "talk six months" if necessary, and a sharp swing of Western Democrats away from the bill.

A bitter floor skirmish for parliamentary advantage, in which Majority Leader Barkley denounced Senate rules as "archaic," preceded the petition attempt to shut off debate.

"We have the most archaic conglomeration of contradictory procedure that ever prevailed in any parliamentary body," Senator Barkley told the Senate.

"The rules of the Senate ought to be so changed that it is a self-governing body, which it is not now. I am prepared to join any group in going before the Rules Committee in an effort to modernize our procedure so that we may transact business here."

The floor clash was precipitated by Senator Pat Harrison (Democrat), of Mississippi, who vainly sought unanimous consent for quorum calls to be made without taking a speaking Senator off the floor.

Vice President Garner recently ruled that a Senator may only make two speeches on one question, and that if he yielded for a quorum call it automatically completed one speech. Harrison bitterly protested the ruling.

At one point in the tussle, Senator Robert F. Wagner (Democrat), of New York, co-author of the anti-lynching bill and sponsor also of the housing conference report caught behind the jam, was criticized for holding up the latter.

Wagner was closely questioned by Senator Edward R. Burke (Democrat), of Nebraska, a former friend of the bill, but now one of a group of Western Democrats who will vote to sidetrack it rather than tie up Senate business.

The New Yorker denied he had any intention to hold up the housing report, but declared it would become an instrument for further filibuster were it called up now.

A series of unanimous consent requests by Barkley and Wagner followed. They proposed that the anti-lynching bill be displaced temporarily by the housing measure, under strict debate limitations.

Connally, opposition floor manager, objected. He pointed out that the housing report was "privileged" and could be called up at any time without displacing anti-lynching.

Wagner tried again with a proposed agreement for an anti-lynching vote by February 15, but Harrison chided him for "willingness" to tie up other Senate business that long.

New Yorker Chided.

Several times, Harrison's acid tongue turned on the New Yorker. "I see the Senator from New York (Wagner) is whittling away his life in support of this anti-lynching bill," said Harrison. "He gets out of a sick bed to come here. Of course, the whip and spur have been put on him by the Society for the Advancement of the Colored Race (People)."

When Barkley denied "important Senate business" is being held up by continued anti-lynching bill consideration, and said blockaded appropriation bills all carried "funds for the next fiscal year," he was challenged by Senator Alva B. Adams (Democrat), of Colorado.

Adams pointed to a bill to provide delayed payments to growers of sugar cane and sugar beets, and asked Barkley's help to get immediate consideration. But when Barkley agreed to take it up at once on a half-hour debate limitation, Connally asked that it go over until tomorrow.

Borah Again to Talk.

Besides Burke, Western Senators who said they are now ready to vote to lay aside the anti-lynching bill to take up other pending business included Senator Burton K. Wheeler, of Montana, and Senator Clyde L. Herring (Democrat), of Iowa. They predicted other Western Senators, former friends of the bill, will take the same course if the impasse continues a few more days.

Word meanwhile reached the embattled Southerners that Senator William E. Borah (Republican), of Idaho, whose speech against this bill fanned the South into its present adamant stand against it, will make another speech on the bill before the debate concludes.

Tugs Toot Taps as 'Ghost Liner' Leviathan Sails to Her Grave

Former Queen of Seas, Used as U. S. Transport in War, Starts Last Voyage to Scrap Heap Near Scotland's Firth of Forth.

By the United Press.

Hoboken, N. J., Jan. 25.—Six tiny tugboats sidled up to the "ghost" liner Leviathan at Pier 4, Hoboken, today, tooted and fumed importantly for an hour or so, and then guided the big ship down the Hudson River and into the rain-soaked New York Harbor on her last voyage.

The Leviathan sailed at 4:38 p. m. for a scrap heap near the Firth of Forth, Scotland, and some day a British shell may bear a chunk of metal from the ship that Germany launched on the eve of the World War and christened the Vaterland.

During the war, after the American Government had seized it, the Leviathan transported 96,804 soldiers to France and brought back 93,746. Then it failed miserably in private service, partly because prohibition made American ships unattractive to tourists.

A labor dispute which had delayed the sailing since Sunday was settled at a conference aboard ship this morning. British seamen had balked at accepting wages lower than those paid American sailors signed for the voyage. It was agreed finally their pay and bonus would be based on the American seamen's wage scale.

Capt. John W. Binks, the Leviathan's British master, pronounced his ship in first-rate condition for the voyage.

For four years the Leviathan has rotted, rust streaking its white superstructure, paint crumbling from its black hull, rats squealing over its dusty decks. Only its engines have been cared for. It has cost the line which owns it about $250,000 annually, mostly for insurance, just to keep it at the pier. Its value as junk was estimated at $1,500,000.

Many persons have thought up ways to recondition the Leviathan and make it profitable. The latest was to convert it into a floating palace hotel and night club for the allurement of visitors to New York's 1939 World's Fair. But it turned out that Flushing Bay, near the fair site, is much too shallow to accommodate the Leviathan's 39-foot draught.

When the Leviathan nosed into the harbor dusk today with smoke belching from its two forward funnels—the third funnel is a dummy—the royal suite, once occupied by Queen Marie of Rumania, held two American seamen, an oiler and an engineer, who will sleep on Army cots.

And the oaken name plate of the Leviathan, 20 feet long and bearing the ship's title in gold leaf letters on a black background, was hung proudly tonight over the bar of a Hoboken saloon.

Former Senator's Son Held in Death Of 12 Years Ago

Los Angeles, Jan. 25 (AP).—Accompanied by his father, a former Senator from Washington, Ross Bernard Piles, 45, today surrendered to a fugitive warrant charging him with manslaughter in the death of a street car motorman 12 years ago in Seattle.

"Your honor," pleaded Samuel H. Piles, white-haired former Senator and minister to the Republic of Colombia, "this boy is not guilty of any crime. Te never ran away from Seattle. He lived there for two years andn three months after the accident in which he now stands accused . . . He is willing and ready to go back and clear himself now."

The younger Piles was released on bail of $1,000 pending hearing February 7.

Pepper Tuning Up for Filibuster

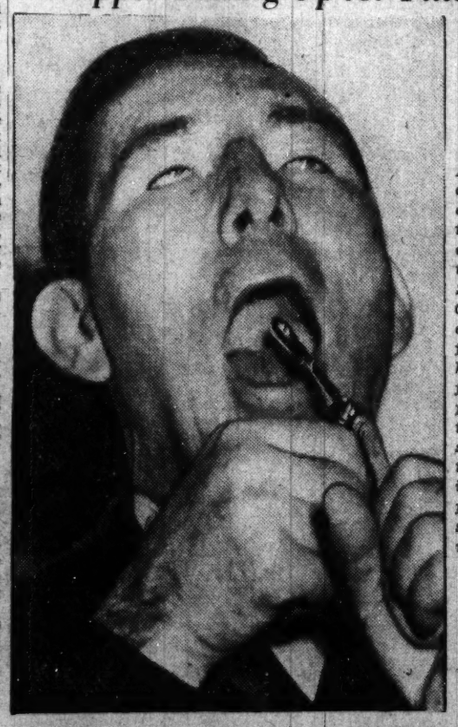

A throat that cannot hold its own in Senatorial oratory is of little value to a Senator. So Senator Claude Pepper, of Florida, carefully sprayed his throat before he took the floor yesterday to continue his speech against the antilynching law. He filibustered for six hours the night before.

Report Urges Closing Girls' Prison School

District.

Continued from Page 1.

at Lorton, where the maintenance cost per prisoner is far below that of the National Training School. Later, it is understood, the Industrial Home School for Boys on Wisconsin avenue may be moved to the girl's school on Conduit road and the District line.

The Children's Receiving Home at 816 Potomac avenue southeast likewise has been the target of criticism from time to time because of reputed insanitary, unhealthy and crime-breeding conditions.

Under the sub-committee plan, it is understood, a new children's receiving home will be set up in the present old Police Court Building.

Involved in the shift will be the reopening of the old Second Precinct police station at 1224 Fifth street northwest, now occupied by the Woman's Bureau, and the transfer of the Woman's Bureau to the old Police Court Building, which will be vacated with the opening of the new $1,500,000 court structure in Judiciary Square.

Tax Rates Discussed.

Drafting of the District's new tax bill will begin almost immediately after the House Appropriations Committee reports the supply bill, Chairman Nichols (Democrat), of Oklahoma, said.

The fiscal affairs sub-committee met yesterday to discuss rates for the adopted income, business privilege and realty taxes, but adjourned until today because of the uncertainty of the size of the anticipated deficit.

If the recommended slash in the District budget estimates prevails through the House and Senate, the amount of money to be raised by the revenue sub-committee will be less than $2,000,000.

Any one of the proposed taxes, it is estimated, would raise that amount and more unless the rates are reduced substantially.

Chairman Palmisano of the House District Committee revived the lump sum controversy yesterday with an announcement that he would move to increase the Federal contribution from $5,000,000 to $9,000,000.

Indications are however, that the $5,000,000 woll prevail, as even members of the House District Committee, as well as the appropriations sub-committee, are opposed to any increase in the lump sum payment at this time.

A scrap is expected on the House floor over the reported transfer of the $765,000 street lighting cost from the general fund to the highway fund. The transfer was recommended by the Budget Bureau.

Representative Nichols has indicated he will raise a point of order against the shift on the ground that it is in conflict with legislation last year setting up the highway fund and is legislation incorporated in an appropriations bill.

Two Police Items Added.

The District supply bill, it is understood, will have two items designed to fortify the Metropolitan Police Department in its current fight on crime.

Reopening of the Second Precinct station, closed several years ago in a reorganization ordered by Commissioner Herbert B. Crosby, will place a station in an area that has the worst criminal record in the city.

While it is understook that no additional patrolmen have been allowed, Maj. Ernest W. Brown, superintendent of police, will be able to shift officers and men from other precincts to man the station.

Additional funds also have been allowed the Police Department, it is reported, to broaden its crime-prevention work and undercover investigations.

The supply bill will carry many projects designed to alleviate traffic congestion as Chairman Collins has shown a keen interest in curbing traffic accidents as well as holdups and robberies.

One of the projects will be the first link of the K street viaduct, consisting of an overpass along K street at Rock Creek Parkway. This subsequently may be extended to the Key Bridge.

Underpasses at Dupont Circle along Connecticut avenue and at Thomas Circle along Massachusetts avenue are said to be in the bill along with various street widening items, such as K street in the congested area.

Reductions in the Budget Bureau estimates have been made chiefly in administrative expenses, particularly in the welfare department and the public school system, it is believed.

15 Hurt as Fire Sweeps Retail Block in Trenton

Trenton, N. J., Jan. 25 (U.P.).—Fifteen men were injured, one seriously when Trenton's worst fire in recent years swept a block in the shopping district and destroyed nine stores. Unofficial estimates of damage ranged from $75,000 to $200,000.

A $10,000 Photograph

Associated Press WIREPHOTO.

MAXINE MARTIN, New York actress, who asked $10,000 damages yesterday for alleged display of this photograph of her in the lobby of a New York burlesque theater. Miss Martin claimed she was not a burlesque actress and never appeared at the theater, adding: "Burlesque shows have a reputation for lewdness and vulgarity."

Licensed to Marry.

Morris Mark, 28, 1639 I street northwest, and Naomi Lillian Stanl, 23, 1927 O street northwest. The Rev. John R. Edwards.

Robert Arthur Frank, 28, Chicago, Ill., and Eleanore Peiser, 23, 1612 Varnum street northwest. Rabbi Abram Simon.

Harry Freeland Bachman, 35, 2025 I street northwest, and Anna Philomena Abell, 33, 4411 Fifteenth street northwest. The Rev. E. H. Roach.

Melville Dyer Lindsay, 60, 6819 Fifth street northwest, and Mabel Hood Duncan, 53, 1511 Twenty-second street northwest. The Rev. Howard Stone Anderson.

Ralph Richard Reed, 21, Brentwood, Md., and Mary Bernadette O'Leary, 21, Mount Rainier, Md. The Rev. R. C. Fitzgerald.

Phillips Geber, 24, and Florence Schultz, 22, both of Baltimore, Md. Rabbi Zemach Green.

Richard A. Wheaton, 29, 734 Harvard street northwest, and Annie Lelia Staten, 23, 617 Gresham place northwest. The Rev. E. C. Smith.

Lorimer Victor Merriwether, 39, 1734 Corcoran street northwest, and Julia Johnson, 38, 915 French street northwest. The Rev. G. O. Bullock.

Harry Burdette Cogar, 23, Hyattsville, Md., and Clella Haller McDonald, 18, 348 Eleventh street southeast. The Rev. Daniel L. Ennis.

Pasquale Deveola, 28, 312 F street northeast, and Grace Pompieri, 18, 520 F street northeast. The Rev. N. M. DeCarlo.

Charles William Harvey, 22, 3112 Mount Pleasant street northwest, and Frances V. Kirby, 20, 156 Thirteenth street southeast. The Rev. F. A. Parsons.

Willard Eugene Roberts, 29, Philadelphia, Pa., and Ruth Magdalene Vanderbilt, 28, 2634 Rhode Island avenue northeast. The Rev. Henry B. Wooding.

Marvin Anderson Hammick, 29, 2537 Eleventh street northwest, and Mildred Annette Siebel, 32, same address. The Rev. James H. Miers.

Francis George Coviello, 25, 3012 Rodman street northwest, and Mary Louise Martini, 23, Atlantic City, N. J. The Rev. F. J. Kelley.

Apartments are rented quickly with Post Classified Ads. Just phone National 4200 and tell Post readers about your offer.

Lewis Predicts A 'Debacle' if Wages Are Cut

Coke.

Continued from Page 1.

amend the Wagner labor disputes act.

Lewis urged enactment of Federal or State legislation to regulate the anthracite industry—and added that anthracite freight rates should be cut.

Stern Action Threatened.

Lewis threatened that if attempts were made to cut wages in the present recession in "coal, steel, automobiles, glass and other industries" labor would "oppose them sternly and fight to the bitter end."

In his annual report to the union Lewis commended the executive board for the expulsion of Green, whom he accused of "dual unionism."

Big business, through propaganda, always tries to make labor believe that working men are ignorant and cannot understand the workings of industry or legislative activities, Representative Maury Maverick, of Texas, told the miners.

"Working men," said he, "must and have a right to turn to their Government for aid when business has put them out of work."

Ford Aide Says Labor Board Backs C. I. O.

St. Louis, Jan. 25 (AP).—The Ford Motor Company began its defense today at a National Labor Relations Board hearing against charges by the C. I. O.'s United Automobile Workers of America of unfair labor practices at its St. Louis plant.

Daniel Bartlett, Ford attorney, said he would seek to show the Labor Board "is working with the C. I. O. and prejudges all other labor organizations."

Storm Sash
ATlantic 1400
Hechinger Co.

Phillip-Louise
1727 L ST. N.W.
REDUCTIONS
In Time for the President's Birthday Ball
DINNER AND EVENING GOWNS..... $10.95 up
EVENING WRAPS..... $12.95 up
Were Priced from $22.95 up

A STYLE SHOW

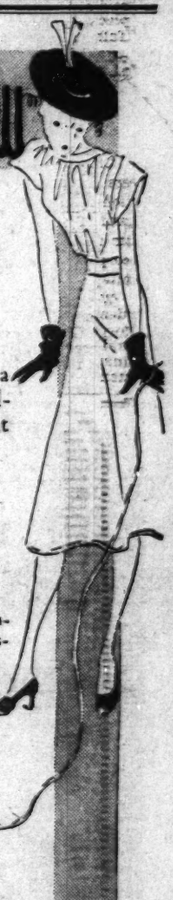

Bernat
Hand-Knit Fashions
Worn by Mannequins in a showing directed by a Stylist from the Emilie Bernat Mills.
Today—in the Tea Room Seventh Floor at 4 o'clock
THIS WEEK—Bernat Chantilly yarn (wool and delustered rayon), 200-yard ball, regularly 60c. Special 45c
ART NEEDLEWORK, SEVENTH FLOOR
Enjoy a delicious tea in the delightfully restful atmosphere of the Tea Room before the Bernat Style Show.
TEA ROOM, SEVENTH FLOOR
WOODWARD & LOTHROP
10th 11th F And G Streets Phone District 5500

DON'T YOUR TEETH DESERVE
An ounce of prevention?
An Examination IS THAT OUNCE!
A periodic examination by Dr. Freiot is your best insurance against oral trouble. Teeth certainly deserve this little attention—for once they are out, its too late. "Nip dental trouble in the bud" now, by planning on an early examniation. Enjoy peace of mind, and a set of healthy teeth.
DR. FREIOT
HOURS: Daily, 9 A. M. to 6 P. M. Sunday, 10 A. M. to 1 P. M.
407 Seventh St. N.W.

WOODWARD & LOTHROP

Softly Shaded Pottery
Gives a Charming Color-Touch to Your Room
New Weller pottery in misty scenes—interesting Roseville Pine Cone and Thornapple patterns—Stangl in its smart modern manner—all attractively shaped to enhance the beauty of flower arrangements—all lovely in their own right.
50c to $12.50
POTTERY SECTION, FIFTH FLOOR

Reed Approved Unanimously As New Justice

Solicitor General Expected to Ascend Supreme Court Bench Monday.

By the Associated Press.

Solicitor General Stanley Reed, chief defender of Roosevelt legislation before the Supreme Court, won unanimous Senate confirmation yesterday for a seat on that august bench.

The 53-year-old Kentuckian is expected to assume his new duties next Monday. It will be necessary for him to resign his present position and to take oaths to support the Constitution and to administer justice impartially.

Approval Rushed Through.

He will be the seventy-seventh person to sit in the high court.

So quickly was the nomination approved that few persons in the galleries knew what had occurred. As soon as the clerk read the name of Reed Vice President Garner sang out:

"Without objection——"

By that Garner meant that, in the absence of any protest, the nomination was confirmed.

Reed was appointed to succeed Justice George Sutherland of Utah, who retired January 18 at the age of 75.

May Disqualify Himself.

Whether the new justice will disqualify himself from deciding on litigation with which he was connected as solicitor general may be indicated by the first case to be argued next Monday.

It involves the Government's effort to escape paying $390,000 in income tax refunds to the estates of the late Andrew W. Mellon and of R. B. Mellon. The Government's brief in the case was signed by Reed.

Parkway Bridge Work Is Started

Construction of a new four-lane stone bridge on the Rock Creek and Potomac Parkway, just below Taft Bridge, was begun yesterday, the office of National Capital Parks announced. Replacing the two-lane span which has been in use for years, the new structure will cost $93,000 and be completed about January 1, 1939.

Flow of traffic will not be halted by the work. One-half the old span will be closed while one-half the new one is being built.

Designed and constructed by the Bureau of Public Roads, the span will be 50 feet in width, including two five-foot sidewalks.

The Federal Diary

By Scott Hart.

Tickets, Please!

When the conductors pass through the train aisles saying, "Tickets, please," it causes anguish to such clerical help of U. S. Congressmen as may be on the train. The Congressmen will fork up a ticket Uncle Sam has paid for; any other functionary of the U. S. Government will hand over a Treasury-paid-for ticket—everyone of Government connection, indeed, except the secretary of the Congressman. It makes the Congressmen's office help very sad, and much poorer indeed, they complained to this column yesterday.

Now in solidarity (through the Congressional Secretaries Club) against the practice of paying their own fare, the organization of secretaries—some 200 strong—says through its president, Harold C. Hagen: Additional facts show that more than 75 secretaries from the far West and deep South, with dependents ranging in number from two to five, find it necessary to expend out of their own pockets from $100 to $500 annually for transportation to and from Washington.

Continuing: Over 100 secretaries are separated from their families during each session of Congress—unable to pay transportation costs both for themselves and their families . . . That two bills aimed at relieving the situation are now pending. A bill introduced in the House by Representative John M. Coffee, of Washington, provides that the secretary or clerk from the office of each Representative and of the chairman of each standing committee shall be paid at the rate of 10 cents per mile, if the trip is made to and from each session of Congress.

Resolution.

Senator Homer T. Bone has introduced an almost similar resolution, which would pay two members of the offices of Senators and chairmen of standing committees mileage at the rate of 10 cents. One of the latest champions of the secretaries is Representative John Dockweiler, of California, member of the House Appropriations Committee, and its subcommittee on legislative appropriations which considers the item of mileage. He has commented:

"Although fully realizing that we are faced with the necessity of curtailing Federal expenditures and balancing our budget, I feel that it is only fair that we right an injustice which has been done the secretaries over a period of these many years. Not only are they the only employes who are asked to travel on official Government business at their own expense but they are also expected to work many more hours than other Federal employes," he said.

The secretaries committee pointed out that estimated travel expenditures for all Government agencies during 1937 would amount to $77,101,006 (in 1936 it actually was $76,669,506) while cost of travel expenses for House secretaries under House Resolution 336 would amount to $86,000 annually, the secretaries argue, adding that Senate Resolution 175, providing for mileage allowance for two members of each Senator's office staff, would require an expenditure of approximately $50,000. And turning back to fire a shot on behalf of the 20-cent allowance for Congressmen, the secretaries say:

"The club vigorously defends the 20 cents per mile granted their Senators and Representatives." They point out that the members travel "within their districts on dozens of public and official matters between sessions without travel expense remuneration. They also expend hundreds of dollars on miscellaneous travel items both in their own districts and in Washington. The expense of taxi fares to and from downtown Government offices runs over $100 annually in many instances," they contend, concluding "All of our hopes on the House side at present are in the hands of the House Committee on Accounts."

The club's committee working for mileage legislation includes: President Hager, Ralph W. Olmstead, with Senator Pope, Idaho; Victor R. Messall, with Senator Truman, Missouri; Charles A. Jordan, with Representative Maas, of Minnesota; Hyman Korn, with Representative Buckley, New York; John Kennedy, with Representative O'Connell, Montana; Paul Olsen, with Representative Coffee, Washington; Harold P. Thoreson, with Representative Sheppard, California; Roberta Messerly, with Representative Kirwan, Ohio; Joseph F. Healey, with Representative Duncan, Missouri; Gore Hinzie, speaker of the Little Congress, with Representative Patton, Texas; William A. Young, with Representative Patrick, Alabama; Harold G. Clark, with Representative Murdock, Arizona, and Stanley P. Williams, with Representative Leavy, Washington.

Notes.

John B. Blandford, jr., general manager, TVA, who underwent an emergency operation for appendicitis at St. Mary's Hospital, Knoxville, Tenn., is reported as recovering nicely . . . Three Commerce Department employes will be retired February 1, one with 36 years' service to his credit. They are: Frank Adams (Census), 36 years 9 months; Betram M. Dimick (Patent Office), 35 years 7 months, and Simeon Clements (Standards), 15 years . . . Local 10, U. F. W. A. (Social Security Board), meets at 8 o'clock tomorrow night at 532 Seventeenth street to discuss the employe relations policy, as just announced. . . . The Agriculture Graduate School's technical shorthand speed writing course (one semester, Mondays and Wednesdays), begins January 31 at 4:45 p. m. The course is designed to develop recording speed in the more technical vocabularies.

Baba's Mother Welcomes Her Wrestler-Mate

Ranee of Sarawak Thinks Gregory Is Too 'Good Looking' for Mat.

By the Associated Press.

New York, Jan. 25.—The former Princess Baba of Sarawak, whose title belied her British aristocracy, brought her new wrestler-husband to the United States today and her mother, the Ranee of Sarawak, welcomed him with cautiously-opened arms.

The young bridegroom, handsome Bob Gregory, 26, middleweight wrestling champion of Europe, appeared a little timid as he was met at the pier by the ranee, but soon was put at ease.

"Anything my daughters do is all right in my eyes," the ranee said.

Paul Damski, Gregory's manager, said it had taken him two hours to persuade the ranee to meet her daughter and new son.

The ranee countered:

"There was no opposition on my part, or my husband's, to this marriage. But I do think, although I have no objection to wrestlers, and have had no experience with them, that Bob is such a good looking boy that he should have taken up boxing instead of wrestling."

"I am doubtful that I will do any more wrestling," Bob said, and his bride agreed.

The couple said they expected to go to Hollywood, where Gregory said he had several offers, one to play in a picture based on his romance.

The princess is an attractive blonde, 22, youngest daughter of Sir Charles Vyner Brooke, white rajah of Sarawak, a British protectorate in North Borneo.

H. C. Byrd to Address Physical Educators

President Harry C. Byrd of Maryland University will speak to members of the Physical Education Association of the District of Columbia when it meets February 5 at the Y. W. C. A. Byrd will address the luncheon meeting on the topic, "Physical Education as a College President Sees It." Thomas C. Ferguson, supervisor of physical education and recreation at Maryland University, also will speak.

O. E. S. Fete Tomorrow.

Acacia Chapter, Order of the Eastern Star, will serve a turkey dinner from 4:30 to 7 p. m. tomorrow at Almas Temple, 1315 K street northwest. The dinner arrangements are in charge of the ways and means committee, of which Mrs. Alice Romer is chairman.

Argo Lodge, B'nai B'rith, will hold its annual installation of officers tomorrow evening at the Mayflower Hotel with a banquet and speeches by the former Ambassador to Germany, William E. Dodd; Senator Elmer Thomas, of Oklahoma, and Senator Joseph C. O'Mahoney, of Wyoming.

The program, which begins at 7:30 o'clock, includes dancing to Maxim Lowe's Orchestra, and a specially arranged floor show from the Shoreham Hotel. Succeeding Leon Katz as president of the organization is Dr. Ivy Pelzman.

National Union.

The hospital service association of the National Union will meet tonight in the Washington Loan & Trust Co. building.

Masonic Trestleboard.

Meeting tonight at 7:30 o'clock are the following Masonic lodges: Harmony, No. 17, social; Warren G. Harding, No. 39, F. C.; Chevy Chase, No. 42, F. C.; Brightwood, No. 43, F. C.

American Legion.

Three post meetings are on the American Legion calendar for tonight. The Tank Corps Post and the Nash Post assemble at 8 o'clock, and the Potomac Post meets at the same time in Palisades Fieldhouse.

Veterans of Foreign Wars.

Scott P. Squyres, of Oklahoma City, Okla., commander in chief of the Veterans of Foreign Wars of the United States, will make his official visitation to the Department of Virginia, Veterans of Foreign Wars, January 30 to February 2.

Society of the Third Division.

At the last meeting of the Washington Division, Society of the Third Division, Ralph Carlin, American Legion past department commander for the State of Florida and former commanding officer of Headquarters Company, Thirtieth Infantry, spoke on a colonization project for Third Division men in Florida.

Legislator to Speak.

Representative Thomas R. Amlie, of Wisconsin, will address the biweekly forum of the District of Columbia Social Democratic Federation at 8:30 p. m. Sunday at the Workmen's Circle Hall, 1502 Fourteenth street northwest. His subject will be "The Industrial Expansion Act—Economic Anarchy vs. a Planned Economy."

What's Going On And Where

Luncheons.

Lions Club, Mayflower Hotel, 12:30 p. m.

Electrical Institute, Carlton Hotel, 12:30 p. m.

Monarch Club, Willard Hotel, 12:15 p. m.

Rotary Club, Willard Hotel, 12:30 p. m.

Soroptimist Club, Willard Hotel, 1 p. m.

Dinners.

In honor of Mr. Theodore W. Noyes, Willard Hotel, 7 p. m.

Harmony Lodge, No. 17, Hotel Raleigh, 6 p. m.

New Jersey State Chamber of Commerce, Carlton Hotel, 6:30 p. m.

Banquet—Women's Patriotic Conference on National Defense, Mayflower Hotel, 7:30 p. m.

Meetings.

Navy Yard Local, No. 250, NFFE, Southeast Library, Seventh and Pennsylvania avenue southeast, 8 p. m.

Washington Philatelic Society, Carlton Hotel, 8 p. m.

Women's Patriotic Conference on National Defense, Mayflower Hotel, 9 a. m.

West Virginia Fire Underwriters Association, Mayflower Hotel, 10 a. m.

Washington Retail Hardware Association, Mayflower, 8 p. m.

Women's Relief Corps, Mayflower Hotel, 8 p. m.

Judge and Jury Club, Hotel Raleigh, 8 p. m.

Criminal Justice Association, Willard Hotel, 11:30 a. m. and 4:30 p. m.

Catholic Thought Association, Willard Hotel, 7:30 p. m.

American Legion, Rehabilitation Conference, Hotel Hamilton, 8:30 a. m.-all day.

Dances.

Tefereth Israel, Wardman Park Hotel, 9:30 p. m.

Benefit Concert Arranged.

The Holy Comforter Boys Band will give its sixth anniversary concert for the benefit of the Holy Comforter Church on February 27 and 28 at Holy Comforter auditorium. Fifteenth and East Capitol streets, it was announced yesterday. The band is under the leadership of the Rev. Joseph F. Denges.

Press to Fete Kennedy.

A farewell luncheon to Joseph P. Kennedy, former chairman of the Maritime Commission, now Ambassador to Great Britain, will be given by members of the National Press Club at 12:30 p. m. tomorrow at the club. An "off-the-record" speech will be made by the new Ambassador.

Ex-Envoy, Rabbi To Address Lodge

William E. Dodd, former Ambassador to Germany, and Rabbi Paul Richman, director of cultural activities of the B'nai B'rith, will speak at the mid-winter celebration of Argo Lodge of B'nai B'rith tomorrow evening at the Mayflower Hotel when the new officers of the lodge will be installed.

Among the distinguished guests will be Senator Joseph C. O'Mahoney, of Wyoming, and a number of other Senators and Representatives. Norman C. Kal is chairman of arrangements.

The officers who will be installed are Dr. Ivy Pelzman, president; Seymour S. Guthman, vice president; Henry Saulius, warden; Norman C. Kal, guardian; Leon Katz, monitor; Gerald L. Oxenburg, assistant monitor; Morris Garfinkle, treasurer; Moe Offenberg, financial secretary, and David Wiener, recording secretary.

Samuel Cabot's & Hackaday
Benjamin Moore & Devoe's
922 N. Y. Ave. NAtional 8610

MARTELL
COGNAC Brandy
The after-dinner liqueur
of the connoisseur
for over 222 years
BOTTLED IN COGNAC
FRANCE, SINCE 1715
84 PROOF
Imported Exclusively by RARE & TILFORD Import Corp., New York, N.Y.
THE HOUSE OF STOVER, 1730 I St. N.W., Exclusive Distributors for the District of Columbia.

FLUSH KIDNEYS OF EXCESS ACID POISONS AND WASTE MATTER

Stop Getting Up Nights—Be Happier—Healthier—Live a Longer Life

That dragged out feeling may mean that your kidneys are inactive and distressed—persistent backache, nervousness and dizzy spells may mean the same thing.

Good active kidneys freeing the body from excess acid and poisons are what we all should strive to attain and when kidneys and bladder are distressed—

A good safe effective diuretic such as GOLD MEDAL Haarlem Oil Capsules is called for—so if you have to get up often at night—if passage is scanty or difficult and smarting or burning is in evidence—if you have shifting pains or leg twinges or puffy eyes it may help your health if you pay attention to your kidneys.

GOLD MEDAL Haarlem Oil Capsules is a grand diuretic—for scores of years it has been used by people all over America and in other countries—it can't harm you.

But be sure—very sure—to get GOLD MEDAL—right from Haarlem in Holland—a box costs but 35 cents—refuse substitutes.

YOUR MILEAGE MERCHANT ADVISES

There is one best way
TO CHOKE IN WINTER

Through no fault of your own, during past winters, you may have formed a bad habit of "too much choke." Perhaps your gasoline absolutely demanded overtime choking—harmful and wasteful. No need to continue that way with Special Winter Blend Conoco Bronze. You could scarcely keep it from starting quickly, even if you wanted to. But you'll take pride in your skill, you'll save gasoline, and you'll make sure of topnotch starting speed, by using your choke—and Conoco Bronze—in this approved way:

(You may want to tear this out and keep it in the car for the next few days)

Leave ignition *OFF.**
Keep clutch pedal clear down.
Open hand-throttle about one-third.
Pull choke out full, if not automatic.
And *then*—but *not* before—operate your starter.
Wait for two or three engine revolutions.
Now switch on the ignition.
Be ready to let up on starter.
And you'll know you can promptly begin to push in the choke, as you hear the steady powerful firing of your Special Winter Blend Conoco Bronze.

*If your starter is of the type that does not spin with ignition off, consult Your Mileage Merchant.

FREE! Simple, helpful *Complete Winter Care Card.* Ask Your Mileage Merchant.

CONOCO SPECIAL WINTER BLEND CONOCO BRONZE Gasoline

SOMETHING SPECIAL!

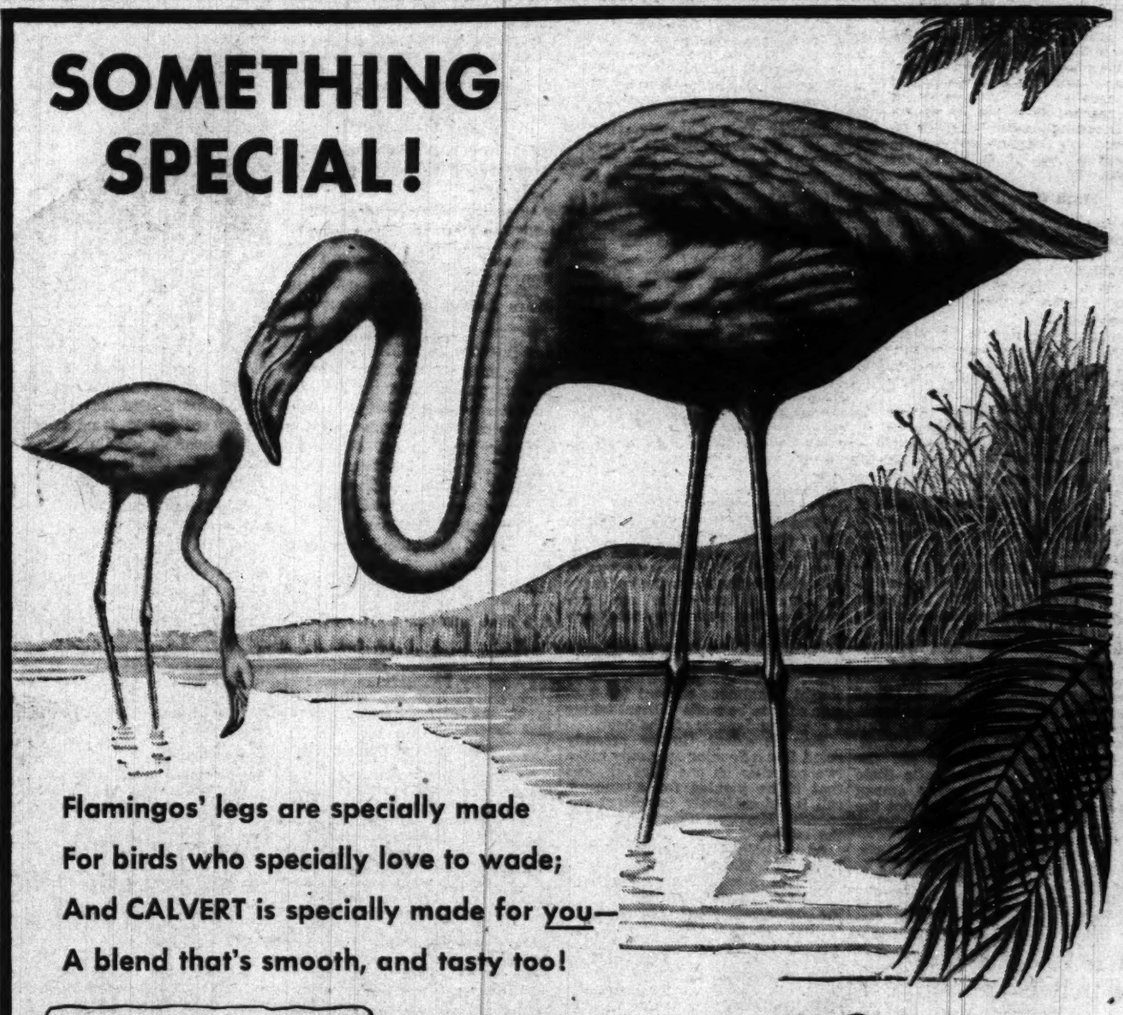

Flamingos' legs are specially made
For birds who specially love to wade;
And CALVERT is specially made for you—
A blend that's smooth, and tasty too!

A COLD-WEATHER RECIPE

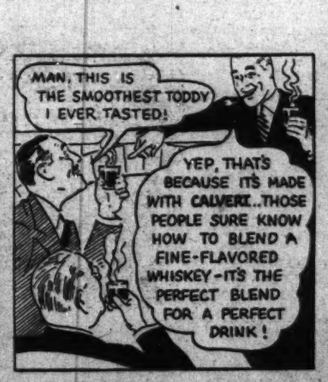
MAN, THIS IS THE SMOOTHEST TODDY I EVER TASTED!
YEP, THAT'S BECAUSE IT'S MADE WITH CALVERT..THOSE PEOPLE SURE KNOW HOW TO BLEND A FINE-FLAVORED WHISKEY-IT'S THE PERFECT BLEND FOR A PERFECT DRINK!

TODAY'S WHISKEY FACT:

In the 12 months ending June 30, 1937, sales of domestic blended whiskies increased 36%, compared with the previous 12 months—while all other domestic whiskies increased an average of only 15%. The trend is to the smooth taste of such fine blended whiskies as Calvert.

CLEAR HEADS
[CLEAR HEADED BUYERS]
CALL FOR
Calvert
WHISKIES

COPR. 1938 CALVERT DISTILLERS CORP., DISTILLERIES: RELAY, MD., AND LOUISVILLE, KY., EXECUTIVE OFFICES: CHRYSLER BLDG., N. Y. C. CALVERT'S "RESERVE" BLENDED WHISKEY—86 PROOF—65% GRAIN NEUTRAL SPIRITS... CALVERT'S "SPECIAL" BLENDED WHISKEY—86 PROOF—72½% GRAIN NEUTRAL SPIRITS.

Storm Sweeps Maryland; West Is Snowbound

Weather.

Continued from Page 1.

food supplies were feared running low.

Fifty school children were marooned in a high school near Ironwood, Mich., while students near Marquette were reported taking refuge in a farmhouse after a school bus became helpless in heavy snow drifts.

Yacht Loses Sail.

The schooner Mavis, trim 80-foot craft owned by Edward Avery, of Washington, lost its mainsail, headgear and rudder in rough waters off Cape Charles and was picked up shortly after 1 p. m. by the Coast Guard cutter Dione.

Towed into Norfolk, the Mavis, bound on a round the world voyage, with Avery and Allen Ham, of Washington, aboard, reported no casualties. Newton Fletcher, skipper of the boat, and Richard Ham, American Automobile Association official, were not aboard.

Fletcher returned to Washington several weeks ago after being injured when the main boom of the ship fell on him breaking two ribs. Ham, due back to his desk Thursday, was unable to continue on the cruise after previous storms had delayed the trip. Their posts were filled by professional sailors at Norfolk.

Cutter Convoys Tug.

The tug Moran, towing the heavy dredge Peru, was being convoyed to the Diamond Shoals Light vessel by the cutter Modoc. All hands were reported safe on the vessels, which rode out a 44-mile an hour gale off Cape Hatteras.

Lost in soup-like fog for nearly seven hours and handicapped by high winds, a Newark-Washington airliner, with two Washington passengers and a crew of three, finally landed at Hartford, Conn.

Hard freezes in Illinois and southern Wisconsin, where hundreds of families were made homeless by floods Sunday, were reported by the Associated Press to have alleviated flood conditions.

Liners Delayed at New York.

In North Dakota, Minnesota, Nebraska and Iowa, the thermometer registered below zero with a reading of 18 below at Devils Lake, N. Dak.

Incoming liners at New York were delayed hours by a 51-mile wind and airline schedules seriously hampered. Gales in the upper part of the State reached 60 miles an hour and small streams rose steadily while policemen in Albany donned hip boots to patrol their beats.

Washington, on the outskirts of the coastal storm, felt its effects only in unusually high temperatures which reached 63 at 4 a. m. yesterday. Dropping steadily after 9 a. m. yesterday, the mercury is expected to reach a low of 24 early this morning.

Much Colder Here.

The forecast for today here is fair and much colder. The Weather Bureau expected the temperature last night to drop down to 24 degrees from a high 54.3 during the day. Tomorrow will be continued cold and clear.

Although rival schools of scientists do not agree on whether sunspots are directly related to weather changes on the earth, two facts emerged last night.

One was that all weather conditions in this country, according to the Weather Bureau, were "violent," and the other was that sunspots rapidly are reaching maximum of their 10 to 11 year cycle.

The sunspots do cause, in a manner not agreed upon by scientists, storms of magnetic currents which can de detected only by delicate instruments.

Compasses Deflected.

The compass needle was deflected as much as two degrees by the invisible and insensible magnetic storm which swirled about Washington, and the rest of the earth, yesterday.

Interruptions in short-wave radio, telegraph and telephone transmission were attributed by astronomers directly to the sun spot activity.

An active spot, which is just disappearing around the edge of the sun, caused similar disturbances in the earth's magnetic field last Friday.

Another big spot, not yet easily visible, may be forming on the sun, or just coming around its edge, it was reported at the Griffith Observatory, Los Angeles.

Britain Hangs 3 Arabs For Holy Land Terrors

Jerusalem, Jan. 25 (AP).—The first triple execution in the history of British administration in Palestine today claimed the lives of three Arabs, two for murdering a Jewish chauffeur, and for firing on British troops. This brought to five the number of executions this week and to seven the number hanged since Britain began her drive against terrorism last September.

Police Captain Seized In Coast Bomb Plot

Los Angeles, Jan. 25 (AP).—District Attorney Buron Fitts late today issued orders for the arrest of Acting Captain of Detectives Earle E. Kynette in connection with the bomb attempt on the life of Harry Raymond, private investigator engaged by a politico-civic group to investigate alleged corruption in the Los Angeles municipal government.

AWAY for a DAY!
Good on specified trains only—for details see flyers—consult agents or Telephone District 1424
Sunday, January 30
$3.75 New York - Newark
Sunday, February 6
$3.00 Philadelphia
$2.75 Wilmington
Baltimore
$1.25 Every Saturday - Sunday
$1.50 Daily—Good for 3 days
PENNSYLVANIA RAILROAD

Appear at Judge Geiger Inquiry

Associated Press Photo.

A formal inquiry into the statement by Attorney General Cummings that Judge Ferdinand A. Geiger, of Milwaukee, had obstructed justice by dismissing a grand jury before it could return indictments against several auto finance firms for alleged antitrust law violations was begun yesterday by the House Judiciary Committee. Benjamin Ross (right), representing the Wisconsin Bar Association; H. A. Sawyer (left) and William Doll, Milwaukee attorneys, appeared before the committee.

Combines Heed Only Pressure, Jackson Tells Judiciary Group

Geiger.

Continued from Page 1.

to something?"

Jackson answered:

"No, sir, but it very often happens that we cannot get the evidnece we want except through grand juries."

Jackson appeared to present the views of the Department of Justice, which has charged that United States District Judge Ferdinand A. Geiger, of the Eastern District, Wisconsin, had "obstructed justice" by dismissing a grand jury before it could return indictments against a group of automobile finance companies accused of violating anti-trust laws.

Judge Geiger, in dismissing the jury, did so because of what he termed the impropriety of the Department of Justice in suggesting an apparent compromise in a case where the jury had once voted to return indictments.

To Defer Action.

The committee decided, after yesterday's "exploratory" hearing, to defer action indefinitely on the Attorney General's complaint.

Jackson had described Judge Geiger as "a man of somewhat peculiar temperament. The department was forced to drop proceedings when he objected to our discussions with the finance companies."

"He is a man of years of service," Jackson said. "There is no charge here relating to impeachment. I don't think you ought to impeach.

"But if Judge Geiger is correct that we may never enter into consent-decree negotiations, we must know it in the Justice Department in preparing antitrust litigation."

Geiger Is Defended.

Representatives of the Wisconsin and Milwaukee bar associations, appearing at yesterday's sessions, defended Geiger as a man of "known integrity, uprightness and honesty." They declared Geiger had acted correctly on the assumption that the Justice Department was trying to use the threat of criminal prosecution to obtain a civil consent decree.

Chairman Sumners announced, after an executive session:

"We have decided that up to this time we have received all the evidence and assistance which this group is able to give. We will have the record printed and will examine it. How far the committee will go and what more we may need, I don't know."

Benjamin Poss, of the Wisconsin Bar Association, told the committee that more than 16 years ago Judge Geiger had declared his court "may not be used as a club to obtain settlements of cases."

He said the Justice Department knew in 1935 that "his court couldn't be used in that manner," and disclosed he had heard that a Justice Department survey had settled on Judge Geiger's court in which to prosecute its anti-trust suits against the automobile finance companies because he "ranked first in honesty, reliability and integrity."

He added:

"You can not get away from the fact that from all the judges in the country, in all the 48 States in which those companies operate and where litigation could have been brought, the department chose the one district where there was the one judge who publicly declared two years ago while a grand jury was in session that it was improper to negotiate for a civil settlement of the same cases.

"If this were a court of law, the Department of Justice would thereby, by that very fact, be foreclosed from bringing any charges against Judge Geiger."

"Pressure" Necessary.

But Jackson vigorously upheld the department's anti-trust procedure. He said:

"You can never get evidence if you don't use pressure. There is no doubt that unless there is the possibility of criminal prosecution we could never get a consent decree in any of these anti-trust cases.

"It is a matter of public policy. The public is interested primarily in having the monopolistic practices stopped, not in the punitive phase. After all, the punitive phase is comparatively small."

When Representative Earl C. Michener (Republican), of Michigan, asked what the department hoped the committee would do, Jackson replied:

"The committee, of course, is at liberty to approve or disapprove the practices involved here. The department has merely brought its grievance to the only available place."

Jackson had declared he was not asking that the judge be "punished," but another Assistant Attorney General, Brien McMahon, had asserted business in the judge's court was conducted in a "very dilatory" manner; that he had refused to appoint a probation officer for his court, preferring to dismiss outright prisoners who might be subject to probation; that the sentences imposed by him were at wide variance with those imposed by other Federal judges.

Jackson had asserted Judge Geiger once continued an embezzlement case for two six-month periods and then dismissed the indictment, although the defendant had pleaded guilty. He added that continuances were given in the face of criticism from the senior circuit court judge in that area.

Post Classified Ads have fulfilled wants of readers and advertisers for over half a century and they serve better—today. National 4200.

CATHARTICS A BAD HABIT

If you have common constipation, due to lack of bulk in the diet, the great objection to pills and purgatives is that they only perpetuate the trouble.

Why not encourage elimination with a natural laxative food—with Kellogg's All-Bran. It absorbs moisture and softens like a sponge. This water-softened mass aids elimination. At the same time it improves intestinal tone because Kellogg's All-Bran contains the intestinal tonic vitamin B1.

Eat All-Bran as a cereal or baked in muffins. And drink plenty of water. Made by Kellogg at Battle Creek.

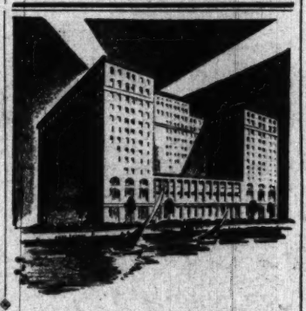

Big business—
society—
the younger set—
each finds its right environment at The Drake.

A. S. KIRKEBY
MANAGING DIRECTOR
THE Drake
LAKE SHORE DRIVE
CHICAGO

RooseveltPlans Increase in All Defense Arms

Defense.

Continued from Page 1.

ent objective of 1,910 to 2,050 ships by 1941 would be stepped up by possibly 400 planes. The Army's Baker board objective of 2,320 planes by next year also appeared headed for increase.

Chairman Edward T. Taylor, of the House Appropriations Committee, declined to comment on details of the reported expansion, but said he was "confident it will receive the support of the country when President Roosevelt makes his position public."

"We went over the entire international situation and the building programs of other nations with a view to determining what we ought to do to prepare for defense of this country," said Taylor. "Some may oppose the increase in Congress, as they have in the past, but I am convinced it will go through."

Accompanying Taylor were Chairman Carl Vinson, of the House Naval Affairs Committee; Chairman Andrew J. May, of the House Military Affairs Committee; Chairman J. B. Snyder, of the House Army Appropriations sub-committee, and Chairman W. B. Umstead, of the House Naval Appropriations sub-committee.

The President's message is expected to be brief and to the point, making recommendations for the specific authorizations considered necessary to achieve the objective of adequate defense.

Under Congressional rules, the authorizations must first be approved by the regular legislative committees and voted by Congress before the appropriations to get the program under way can be considered.

At his regular press conference, the President confirmed reports that his defense proposals will be messaged to Congress later this week, but again declined to give details. No estimates of cost were divulged either by the President or the visiting House leaders.

Increases would be over and above the $553,266,494 regular 1939 Naval appropriation bill already voted by the House under existing authorizations, and in addition to the Army appropriation bill now in preparation.

It has been estimated that a 20 per cent increase in all Navy categories would add to present authorizations the equivalent of 37 to 39 war vessels, including 3 new battleships and 2 airplane carriers. In addition, some 45 auxiliary vessels have been proposed.

In advance of the message, the House Military Affairs Committee yesterday held hearings on a bill to add 2,200 commissioned officers to the regular Army, raising Army commissioned personnel to 14,650. A similar recommendation is expected to be included in the President's message.

For Distinguished Service

THE BLACK WATCH

Ne Plus Ultra 12 years old
Blended Scotch Whisky 86.8 proof
White Label 8 years old 86.8 proof

HONOURS OF DEWAR'S
"White Label"
MEDAL SCOTCH OF THE WORLD

Award of the International Exhibition, Jamaica, 1891 ... one of more than 60 medals honouring Dewar's White Label for Excellence in Scotch Whisky.

The standard of DEWAR'S *White Label* has been decorated by more than 60 medals of honour for distinguished service. Enlist the services of "The Gentleman's Scotch" and you command the dependability of a seasoned veteran. Order DEWAR'S *White Label* and Soda... highball of the highlands... and be..."At Ease!".

Dewar's (Pronounced Do-ars)
"White Label"
The Medal SCOTCH of the World
BLENDED SCOTCH WHISKY
Copr. 1937, Schenley Import Corp., New York, N. Y.

and another thing about Chesterfields

This electric detective ...shown below...with its 20 sensitive fingers "feels" every Chesterfield and throws out the entire package if one cigarette is defective

...just one of the many things Chesterfield does to give you a better cigarette.

Everything that Science knows about is used to make Chesterfields milder and better-tasting.

You'll find MORE PLEASURE in Chesterfield's milder better taste

Copyright 1938, Liggett & Myers Tobacco Co.

The Washington Post

Registered in U. S. Patent Office.

An Independent Newspaper.
(Published every day in the year.)

Eugene Meyer, Publisher.
Floyd R. Harrison, Comptroller.

The Associated Press is entitled exclusively to use for republication of all news dispatches credited to it or not otherwise credited in this paper and local news of spontaneous origin published herein. Rights of republication of all other matter herein are also reserved.

OFFICES OF THE WASHINGTON POST

New York, N. Y. ..... 270 Madison Avenue
Chicago, Ill. ..... 360 North Michigan Avenue
Detroit, Mich. ..... 8-241 General Motors Building
St. Louis, Mo. ..... 205 Globe-Democrat Building
San Francisco, Calif. ..... 746 Russ Building
Los Angeles, Calif. ..... 1151 South Broadway
Portland, Oreg. ..... Public Service Building
Seattle, Wash. ..... 1004 Second Avenue

DELIVERED IN WASHINGTON

Daily, Sunday, 1 yr. .$7.80 | Daily, Sunday, 1 week .. 15c
Daily only, 1 yr. .... 5.20 | Daily only, 1 week 10c
Sunday only, 1 yr. .. 2.60 | Sunday only, per copy .. 5c

BY MAIL—MARYLAND, VIRGINIA, WEST VIRGINIA AND NORTH CAROLINA

Daily and Sunday	Sunday Only	Daily Only
One year .$9.00	One year .$4.00	One year $6.00
Six months .. 5.00	Six months .. 2.00	Six months ... 3.50
One month .. 85c	One month .. 40c	One month 60c

OTHER STATES, MEXICO AND CANADA

Daily and Sunday	Sunday Only	Daily Only
One year .$11.00	One year .$4.50	One year $7.50
Six months 6.00	Six months .2.50	Six months 4.00
One month 1.00	One month .. 45c	One month 70c

All Subscriptions by Mail Payable in Advance.

Entered at the Postoffice, Washington, D. C., as second-class mail matter.

TELEPHONE NATIONAL 4200.

Wednesday, January 26, 1938.

A Good First Step.

Representative Palmisano's revolt against the policy of reducing the Federal contribution to the District while local expenses are rising demands the attention of every thoughtful member of Congress. As chairman of the House District Committee he realizes that this strangle-hold is partly responsible for the disgraceful local crime and health records of recent years. His call for a change, in justice to the District's voteless citizens, comes at a time when more effective community service is recognized as being imperative.

As recently as 18 years ago the Federal Government was providing roughly half of the District's revenue. Ten years ago it contributed 26 per cent. If the so-called lump-sum should be held to $5,000,000 again next year it would amount to little more than 10 per cent of the budget. With that severe proportionate shrinkage of revenue designed to finance the extraordinary expenses of Washington as the Nation's Capital, it is not surprising that essential community services have been grossly neglected.

So Mr. Palmisano's desire to reverse the policy of recent years will be warmly welcomed. He would restore the Federal payment to $9,000,000, which is approximately the sum which Congress recognized as due the District from 1924 to 1932. That would be a substantial improvement over the Budget Bureau's arbitrary proposal. Yet it must be recognized that the figure suggested by Mr. Palmisano does not represent a scientific approach to the current problem of fiscal relations between the District and the Government. It would afford temporary relief without solving this long-standing dilemma.

The effort of the chairman of the District Committee to rescue Washington from the effects of an irrational policy would be more effective if it had the backing of expert advice and thoughtful arbitration. More is at stake in the fiscal controversy than additional revenue. The issue ought to be removed as a bone of contention between Congress and the District so that other municipal problems can be approached in more constructive fashion.

Mr. Palmisano's plan would be improved, therefore, if he would sponsor a bill creating a fiscal relations committee composed of one representative of the District, one from the Treasury and a neutral expert who might well be appointed by the Federal District Court here. The annual recommendations of such a body would carry a prestige that all members of Congress would respect. Fair treatment for both local and national taxpayers would be assured.

Perhaps it is too late for any such committee to function in respect to the 1939 budget. But Mr. Palmisano's reasonable plea for a higher lump-sum now would be greatly strengthened by an accompanying bill authorizing a permanent and more scientific solution of this difficult problem.

Red Cross Aid For China.

Americans have never been behindhand in digging into their pockets for funds needed to relieve the victims of far-reaching disasters, both at home and abroad. Whether the occasion was a flood in the Mississippi Valley, famine in India, or a great earthquake in Japan, our national generosity has been quick to respond to pleas for aid.

So it seems certain that a quick response will greet the appeal of President Roosevelt for $1,000,000 to be expended by the American Red Cross to aid suffering civilians in war-torn China. The plight of the victims is not the less acute because this time the result of a man-made disaster rather than the work of nature in a malevolent mood. Natural catastrophes, indeed, could scarcely have precipitated such wholesale, such widespread, and such protracted suffering as has been inflicted by the Japanese invasion.

The cause is of the worthiest. Red Cross societies in other nations are participating. And under the practiced leadership of this organization perceptible mitigation of the present plight of millions of inoffensive Chinese civilians may be expected. Nonetheless the humanitarian aspects of the problem the Red Cross seeks to handle cannot wholly be divorced from the political and economic background.

It is ironic that while, on the one hand, we are preparing to aid the victims of Japanese ruthlessness, on the other hand we continue to provide the wherewithal of destruction to those responsible for the calamity which has made a shambles of China. Deprived of the funds which American purchases of Japanese goods place in their government's hands, the Japanese militarists would today find it increasingly difficult to prosecute their undeclared war, with all its ghastly aftermath of anguish and desolation.

Groping For A Power Policy.

As the scope of the TVA controversy expands there is obvious danger that the central issue will be confused rather than clarified. President Roosevelt seems disposed to consider the suggestion of Wendell L. Willkie that the Government buy private power facilities in the Tennessee Valley as systems, at prices to be fixed by arbitration. Senator Norris insists that if such purchases are made they should be left to the TVA. And Representative May is conducting a vigorous campaign to delay construction of the proposed Gilbertsville Dam designed to increase the TVA supply of power.

The net effect of these cross-currents is further to emphasize the absence of any clear-cut policy on Government operation of power facilities. When this experiment began the sale of TVA power was regarded as a "yardstick" to measure the reasonableness of private rates. Now the trend seems to be toward complete elimination of private competitors. That is quite a different issue. Before Congress decides whether to take over private generating plants, transmission lines and distributing systems in the Tennessee Valley it ought to set up a more definite general objective than any which may now be found in the TVA act.

If the policy of the Administration is public ownership of power facilities, then negotiations for the purchase of the Commonwealth & Southern Corporation's properties at a fair price will be entirely in order. But if the Government is to sell power only as a by-product of flood control and navigation projects, it should take the opposite course and eliminate subsidized competition so that private companies can extend their facilities free from the overhanging threat of socialization. It is difficult to see how any substantial progress can be made in any direction until the future course of the TVA is thus determined.

To extend the TVA's authority so that it may buy the entire power companies, as Senator Norris suggests, would indicate a policy of exclusive Government ownership in the Tennessee Valley without providing satisfactory procedure to that end. The inference is that the TVA would be empowered to take over private properties at its own price, or even proceed to crush them through subsidized competition. But Congress is scarcely likely to sanction for governmental use a policy of ruthlessly "freezing out" competitors which it has so frequently condemned in private business.

Without waiting for new legislation, the TVA has decided to renew negotiations looking to the purchase of such private facilities as it considers useful to its own system. But the private companies cannot reasonably reply to such offers until they know what the Government's long-range policy is to be. In these circumstances Congress has a definite responsibility to investigate the whole situation and reshape its policy so that neither the TVA nor the utilities will have to continue fumbling in the dark.

More Light On Silver.

In an article published yesterday in The Post, Herbert M. Bratter raises a number of very pertinent questions concerning our purchases of silver from Mexico.

He asks why we should pay more than is necessary for silver, assuming that we have to buy it at all. And why agree to take over Mexican silver, in particular, to the amount of 35,600,000 ounces at a rate of 45 cents per ounce besides agreeing to buy Mexican newly mined silver at the same price during the coming year? The mystery of these arrangements is deepened by reason of Mexico's contemporaneous seizure of the property of American citizens and the raising of her import duties against American goods.

The Treasury has explained that but for its timely interposition, Mexico would have been compelled to sell her accumulated silver below world prices. But this is an explanation that raises more knotty questions. In the first place, it is an official confession that the price of silver now stands at artificially high levels. And what excuse is there for paying Mexico or any other country more than its silver is worth, except for favors received or about to be received? If the Mexican arrangement had been made contingent upon counterconcessions, it would at least have had some excuse for coming into existence. But it is followed by a punitive Mexican policy toward the United States.

Senator Pittman likes to argue that the domestic silver producers are in receipt of a limited subsidy representing only the difference between the price paid for domestic silver and the prevailing world price of about 45 cents per ounce. But the Treasury's open admission that we are buying Mexican silver to keep the world price from collapsing explodes this convenient theory. The domestic producers now receive a special bonus equivalent to approximately 20 cents per ounce above world prices. And they enjoy in addition the benefit of the indeterminate subsidies paid to producers and holders of silver in all parts of the world, as a result of the Treasury's price-boosting silver purchase policy.

By Order Of The SEC.

Last November Chairman Douglas of the SEC demonstrated that short selling by professional floor traders and speculators had aggravated the severity of the autumn stock market declines on certain days of exceptionally heavy losses. He also pointed out that short selling represented a large part of the total trading in a few market leaders and that a few members accounted for a large proportion of all short sales.

The results of the commission's inquiries to which Mr. Douglas referred undoubtedly tend to refute the time-worn argument that short selling exercises a stabilizing influence on market values. With evidence to the contrary, the SEC has now issued an order forbidding short sales except at prices above those at which the last transaction was completed. This is virtually equivalent to banning short sales in a declining market, except by the odd-lot dealers exempted from the order.

At present the New York Stock Exchange forbids short sales below prevailing prices but, as the record shows, the rule has not been sufficiently effective. The new and more stringent order should be valuable in preventing extreme fluctuations resulting from manipulative short selling. Obviously, it offers no protection against declines resulting from business recession. The commission itself says that while the rules are designed to curb certain harmful uses of the short sales, they cannot affect the underlying causes of market movements.

One significant fact about the present order is that it marks the first occasion on which the SEC has actually issued a regulation. Heretofore the exchanges have been permitted to adopt their own rules after consultation with the commission. The net result is, as Chairman Douglas said a short time ago, "that of all the rules now in force governing the trading activities and practices of the New York Stock Exchange, in accordance with the requirements of the law, not one was formally adopted by this commission."

That can no longer be said, now that the SEC has acted to impose a regulation upon members and nonmembers engaged in short selling. This is a step which may possibly inaugurate a more aggressive attitude on the part of the commission toward the regulated exchanges. If that should be the case, the present order will have an importance disproportionate to its probable effect.

Chairman Douglas served warning a short time ago, at any rate, that the problem of short selling as well as other questions constituted a challenge to the exchanges. And he then asked whether the exchanges should be left as in the past to regulate much of their own business or whether there should be an "immediate and more pervasive administration directly by the commission of all phases of exchange business coming within the purview of the securities exchange act of 1934."

Down The Abyss.

"Anyway, there is virtually no protection against the planes at night. And that is something to which the world must resign itself in all future wars."

In this matter-of-fact fashion, in itself an eloquent commentary on our times, Herbert L. Matthews writes a Barcelona dispatch to the New York *Times*. The prospect he emphasizes is hardly a pleasant one for any thinking and feeling individual to contemplate. It shows to what an awful extent the world has been sliding down the abyss of savagery and barbarism.

War has always been evil and cruel. But war as it is waged today transcends in horror all that has gone before. And yet not the least frightening aspect of present-day wars is the fact that the world outside has grown callous to their horrors.

The daily bombardment of a city the size of Madrid or Barcelona, the destruction, looting and rapine which went on in Nanking after the Japanese arrived—these and similar developments leave people cold.

We have lost the capacity to cry out against such wantonness. Our only emotion is one of gratitude that, thank heavens, we are as yet spared. But the winds of disaster blow stronger and stronger and it is certain, if anything is certain, that should world chaos spread with its inevitable concomitant of increasing barbarism, no nation and no people will be spared.

It is claimed an 1,800-mile railroad in Siberia has been built in recent months "in absolute secrecy." Maybe so. In the early 1930's railroads in this country operated trains without the knowledge of the general public.

We never have believed there are umpty-billion germs on a dollar bill, as bacteriologists contend. If that were true, as many dollar bills as we've had to kiss good-by, we would have had everything from measles to hydrophobia long before now.

"If the blowing of auto horns worries you, you're neurotic," declared a psychologist. It isn't the actual noise of the horns that gives one a pain in the neck; it's the fact that supposedly sensible beings blow the darned things so everlastingly much.

During a recent week-end nine persons died in Cleveland of drinking anti-freeze compounds. Those who can't enjoy life without drinking anti-freeze solutions should first have their innards copper-lined.

Note to motion picture producers: A nose for news isn't necessarily a red nose.

Your Future Looks Dark.

Letters To The Editor

All communications must carry the writer's name and address, though pen names are permitted at the Editor's discretion. In fairness to other correspondents, brevity is requested. Letters are subject to condensation.

Britain And Palestine.

To the Editor of The Post—Sir: Permit me to submit my warning lest our people do create any feeling or start any movement which will embarrass Great Britain in its dealing with the Palestinian question. We should take it as a distinct act of presumption on England's part if in our dealings with the Philippines or of any like situation, the British should hold meetings and make speeches in protest of our way of doing things.

Great Britain has the mandate over Palestine and Great Britain has never failed to do its part toward the Jews of the world. No well-informed person can seriously think that the British will in this juncture do less than their duty. Certainly it is not for the United States to take them to task in this delicate handling of two antagonistic peoples.

Palestine is surrounded by a cordon of Moslem countries. To the north, east and south, not to speak of the peoples farther east, Moslem millions are ready to withstand any encroachment upon what they claim as their land just as we claim the territory covered by the United States, nevertheless, the American Indian may have prior right. In fact, the Spanish and the French could claim our territory on mere priority.

I am speaking not as an anti-Semite, but as a pro-Semite, when I say that no disaster could be worse to the modern Jews than to have full possession of Palestine now. With the present Moslem feeling that would occasion a British army constantly to guard the Jews from annihilation. Antagonisms are here, by implication, which would make Jewish life in Palestine, if Jews dominated the country, a region of discord. The plan of partitioning the land is a compromise that is the only one as yet seen to be feasible.

J. O. KNOTT.

Washington, Jan. 24.

A Present To Japan.

To the Editor of The Post—Sir: The United States of America has generously offered the Philippine Islands their independence in 1946. Since 1934, when Congress passed the act promising these islands their full liberty, affairs in the East have changed completely. Today we realize that the Philippines could not last for one day as a republic. For the United States to give them full independence will be tantamount to handing them as a present to Japan.

It is imperative for the interests of the Philippine Islands, the United States and for European civilization in the Pacific that the United States forever maintain naval bases in these islands. Under no circumstances should America leave these islands.

I sincerely hope that the United States will no longer be swayed by its pacifists. They have already brought enough discredit on the illustrious name of America. The United States was built by fighters and fighters are needed today to defend American rights and interests.

F. A. LOMAX.

Pretoria, South Africa, Dec. 19.

Spanish Relief Funds.

To the Editor of The Post—Sir: May I say a word in reply to Madam Elizabeth Wilson's Spanish relief report letter in your columns of January 16. I agree absolutely with previous correspondents that so-called Washington Friends of Spanish Democracy's effort is abortive and un-American.

But what I object to most is messing in foreign fights and transplanting them here. Why don't these friends of communism go over there? I think we have enough objects of charity and real patrons of real democracy right here at home and enough problems of our own to be solved without intermeddling, aiding and abetting Spanish or any other foreign communists in their destruction of churches, breaking up of families and misrepresenting their attitude toward free expression or personal freedom.

If German communists are organized as Friends of Spanish Democracy I can see good reason for Hitler and company limiting the export of cash per capita. All these thousands of dollars collected by friends of Spanish Communists should be far better spent on democracy propaganda here, and on victims of all our planned extravagance, increased Government debt and planned scarcity. Such foolishness is bound to run amuck, as it is doing, and to run into a worse shrinkage of market values and worse depression than could happen under a Hoover.

P. H. JAMES.

Washington, Jan. 17.

Advice To Pinks.

To the Editor of The Post—Sir: I should like to recommend that the pinks and reds of this capitalistic Nation of ours take a half day off some time and read "Assignment in Utopia," by Eugene Lyons, who for six years was chief correspondent for the United Press in Moscow. A 16-page condensation of the book appears in Readers' Digest for January. Comrade Lyons went a Communist, full of anticipation, and returned to this country thoroughly disillusioned about the Russian form of government.

G. R. C.

Washington, Jan. 24.

Pets Vs. Children.

To the Editor of The Post—Sir: In the larger cities and also in the smaller towns of the country, one sees all manner of dogs and cats being pampered and living in the lap of luxury, while humans—children and adults—are lacking even the necessities of existence.

Why can't these pet owners adopt children, or even small families, rather than bestow their excess wealth on dogs and cats?

R. C. SMITHSON.

New York City, Jan. 24.

A Calendar Of Events.

To the Editor of The Post—Sir: The following is compiled from official public statements and from articles in financial bulletins and newspaper reports.

October, 1936, sit-down strikes of labor began and continued during the early part of 1937.

In the latter part of 1936 and early part of 1937, heavy accumulations of manufactured and semi-manufactured goods as well as of raw materials existed, accumulated in view of threatened strikes and rising prices.

In April, 1937, President Roosevelt warned that prices of durable goods were too high and that the Government would stop buying.

At the end of April, 1937, the Federal Reserve Board put into effect the third of its credit controls by boosting reserve requirements of member banks to the full legal limit.

The President about this time warned all Government officials and employes to get out of the stock market, which frightened not only the 600,000 or more Government employes, but also State employes and all investors as to the soundness of securities. The President ordered retrenchment in Government expenditures in order to balance the budget.

From April onward stock and commodity prices turned downward.

In September, 1937, steps were taken to tighten credit terms of both new and used automobiles, as well as requiring larger down payments, while credit associations recommended a higher basis for installment purchases, which naturally curtailed purchases.

As a result of all the above-mentioned occurrences, confidence was shaken and the stock market in October, 1937, crashed, and with it nearly everything else declined.

At the end of 1937, with all business indexes down to new lows, business returned to the point where it started upward in 1935.

According to the record as above outlined, who is chiefly responsible for the recession?

C. J. K.

Washington, Jan. 24.

Mice Or Militarists?

To the Editor of The Post—Sir: The sympathy of all loyal citizens should be extended to the undefended and persecuted militarists who toil constantly in Government service without their allotted quota of military leave.

There is a major crisis staring all of us in the face when a few pacifists and communists disguised as ordinary citizens are able to control the actions of those intrepid gentlemen in brass hats and dungarees. Are we mice, or are we militarists? If loyal citizens of the type represented by "R. L. B." who wrote recently in these columns, are not allowed to eat their cake and have it, too—how long can we hold off the Japanese from creeping across the Potomac some night and taking back their cherry trees?

BENITO.

Washington, Jan. 18.

Another Lazarus?

To the Editor of The Post—Sir: In "M. D.'s" letter in The Post of January 22 he asks if Mr. Pegler and the Alger Boys ever read the story of Lazarus and the beggar.

Probably not. Can he have in mind the Bible story of the rich man and Lazarus the beggar as in Luke XVI:20? Or has he found a story of Lazarus the rich man?

C. C. T.

Riverdale, Md., Jan. 22.

The Sales Tax.

To the Editor of The Post—Sir: A sales tax, in addition to hitting hardest at those least able to pay, is like a vampire sucking the warm blood of purchasing power from the body of prosperity.

In my opinion, any public official advocating such a tax should be impeached as a menace to our economic well-being.

W. B. TILLINGHAST.

Lorton, Va., Jan. 20.

Money For Ships But Not Policemen.

To the Editor of The Post—Sir: To a realistic mind it would appear that the danger of being slugged on our streets by a holdup man considerably exceeds the danger of being invaded by a foreign foe.

So in the name of national defense our "representatives" rush through Congress a $550,000,000 appropriation for naval construction, and then on the plea of balancing the budget they carefully cheesepare $1,000,000 from the District appropriations.

Another form that our national economy takes is to leave the feeding of half-starved school children to the overworked philanthropy of a small group of unselfish individuals whose own incomes are by no means in the upper brackets, since there are no public funds available for this "socialistic" purpose.

But if national defense is the actual motive back of the "biggest peace-time naval program in history," as is so persistently asserted and reiterated, might it perhaps be a pertinent question to ask who is to man the big guns? Undernourished, anemic youth do not make an invincible army.

Is it possible that national defense is not the real motive, but only the pretext for these vast expenditures of public funds? Just as a memorial to Thomas Jefferson was the pretext for which a $10,000,000 appropriation was recently obtained, designed to destroy the Tidal Basin by filling it up with asphalt, concrete and cement.

The one assured enormously profitable contracts for the Cement Trust, the other for the Steel Trust.

I do not often phophesy, but please let me venture to predict that there will be a definite decrease in "War Clouds Over Europe" headlines as soon as all of the huge appropriation bills have been signed.

THERESA H. RUSSELL.

Washington, Jan. 23.

The Post Impressionist

Geologist.

WHILE I was waiting for a friend in a small hotel I sat down beside a man who was asleep. He looked about 45, and he wore a coat and pants that were gray, but not of the same shade. He was clean, but his clothes were unpressed, and they exuded that distinct camphor-sulphur smell of fumigation which is quite strong in the Public Library reading room. I hadn't been sitting there long when he woke up, rubbed his eyes, and yawned, staring almost frantically around him for a second as if here were trying to find out where he was. Then he grinned awkwardly at me and asked for a cigarette. He had round, blue, childish eyes, a sparse mustache, and about two days' whiskers.

I handed him a container with one cigarette in it, and while he was getting it out he said, "I gave it up for ten days. They're too hard to get when you're on the bum, and I hate to ask people." He took out the cigarettte and looked at the empty container. "That's the last one," he said. "You'd better keep it."

"I've got another pack."

"You sure? All right, then." He lit the cigarette and crushed the container in his hand, looking for a place to put it. There was a big hole gouged through the red upholstery and the hair stuffing of the chair. He pushed the wadded paper into it and winked at me. "Somebody'll see it and wonder what dope put it in there."

• • • •

"Have you been in Washington long?" I asked him.

"Off and on for quite a while. I'm waiting around now trying to get a car to drive West. The farther West the better. But I want to go as far as St. Louis, anyhow. I've been doing mineral research and I want to consult some books there at the Jefferson Memorial. The last time I was there they wouldn't let me see them, but I say they haven't got any business with them if they won't let people see them, and the next time I go there I'm going to get them or know the reason why."

"You're writing a book on minerals?"

"Yes. A history of subsoil exploitation in each of the 48 States, with a bibliography of material dealing with the development above the ground. I've been working on it since 1931, and I'd have had it done by now if it hadn't been for my relatives."

"Don't they want you to do it?"

"No. They're jealous. They've always been jealous of me and tried to keep me from doing what I wanted to. One of them's a professor, and they've got a couple of kids in college now, and they're all afraid I'll get ahead of them. It was the same way when I wanted to farm. Every time I saw a good piece of land they grabbed it up before I could get it. They just don't want me to have anything."

"Did you plan to write your history when they wouldn't let you farm?"

"Yes. That was in 1928. I've been working on it ever since, and I had it just about finished a few months ago. Then I had to leave them. They wouldn't give me any peace. That's why I'm on the bum now. I had to spend $400 to get myself back in shape. They had worn me out, I tell you." He sat up straight and folded his hands over the ends of the chair arms. "I couldn't work or eat or sleep. So I left them and went to a hotel and did nothing but rest for three months. Then when I started to work again I found that somebody had beat me to do. Now I can't use a lot of my material because it's copyrighted."

"But they couldn't copyright your material, could they?"

"They have. It's the same thing I was going to write and now I'll have to leave out a lot or it'll be a duplication."

• • • •

He stepped on the cigarette. "I can't work here, either, as long as I'm on the bum. I can't get the right kind of rest. They keep you up till 10 o'clock in the mission I stay at, then you eat and take a bath, and it's 11 before you get to bed. And they get you up at 6 in the morning."

"That would make it hard."

"Why, listen. You know what they've got in Brooklyn? It's a new hotel, one of the Lyons houses, with a big bright tile lobby, almost like this one, except that it's bigger and brighter and the floor isn't cracked. You get a good clean army cot with a locker for a quarter, and you can sleep as long as you want to. That's what they ought to have here. They'd make plenty of money.

"I guess they would. Wonder why somebody hasn't done it?"

"I'd do it if I could get the money to start with. I'd open a flophouse here and make plenty, I tell you. That's just what I'd like to do."

BERNARD F. MORAN.

Fair Enough

By *Westbrook Pegler.*

Sorrows Of The Rich.

DUE TO a queer loop in the thinking of a people who have always regarded poverty as a handicap, there is a disposition nowadays to excuse the errors of the scions and scionesses of the idle rich on the ground that wealth, too, is detrimental to character and an obstacle to individual achievement.

PEGLER.

This argument was advanced in all seriousness in a court case in Oklahoma a few years ago on behalf of a spoiled young man accused of a serious sin. It was contended that because he had never had to do chores in his spare time and had always had pocket money from his parents he had never had a chance and should be judged as leniently as though he had been born in the most degraded poverty and raised without a proper appreciation of the difference between right and wrong.

The same apology is frequently offered for that element of young bar flies of both sexes who make up the Children's Auxiliary of the Night Club Society of New York and Palm Beach.

• • • •

SOCIAL WORKERS insist that when families are disrupted by poverty and drink the children's chances in life are seriously impaired, and the man or woman who rises from such environment to a position of leadership and wealth in the community is recognized, briefly, at least, as a remarkable person and saluted with a nice biographical piece in some magazine. Before long, to be sure, the same person may be accused of having forgotten his or her difficult beginning and charged with trampling on the necks of the masses on the way up the slope. It is difficult to please.

According to the reasoning which regards poverty, squalor and drunkenness in the family circle as a handicap to the young, the children of the rich would appear to be ideally situated and without excuse for failure. But it cannot be denied that in many cases the home life of the rich has points in common with that of the very poor. There is likely to be liquor trouble in the penthouse as well as in the cold water tenement of the slums, the only difference being in the quality of the grog.

Many rich children are neglected, too, and it is hardly necessary to call names to remind anyone who reads the papers of families in which both the father and mother have gone romancing and set their scions and scionesses an example which, in the case of the poor family, would be regarded as most immoral. This example is the worse because it usually occurs about the time of life when the scions and scionesses are beginning to keep track of the score, but a social worker would not think of intruding to mend things for the sake of the bairns. They probably are away at school, anyway, or might be playing about in Europe.

• • • •

IT IS often said of one of the most profligate young drunkards of the day that he was all right as long as his father lived and kept him at work for comparatively small wages. His raising had been good, but when he got his inheritance he put his affairs in the hands of a responsible house so as to have no distracting cares and set himself to the work of becoming a bum. In this he has achieved a famous success, but he gets no credit for that, and is generally regarded as a horrible example of the evil effects of wealth on a young man.

A famous young woman of great riches is held blameless for the condition of the people to whom she owes her wealth on the ground that she never had a chance to take a job herself, even as an amateur, and doesn't know, except in the vaguest way, that people work.

And while efforts are made to improve the condition of the poor and underprivileged youth so that they may not become bums or criminals, efforts are made also in some of the schools to which rich men send their young to simulate the plainness of the freshwater school in which the students work their way by pressing pants and serving as waiters and dishwashers.

One even hears of rich individuals who have "risen above" their environment to become useful, one-wife citizens—a puzzling twist indeed—suggesting that the overprivileged also have legitimate claim on the Nation's personal management, solicitude and individual service lest they come to no good end.

Copyright, 1938, for The Washington Post.

The Once Over

By H. I. Phillips

A Good Trick—If They Do It.

Washington now proposes that the automobile and other industries stop producing cars, etc., when production has been at such a high pace that a decline in the demand might be expected.

• • • •

All this requires is the abolition of salesmanship, a clamp on the promotion departments, a suspension of American imagination and the discovery of somebody not interested in drumming up new business.

• • • •

Can you imagine the head of the automobile plant getting the sales force together and saying sternly, "Now, boys, remember one thing: don't push our product too much! There's always the grave danger we might sell too many cars?"

• • • •

Can you picture the motor plant running full blast, with new orders pouring in, and the general manager suddenly rushing to the front with a dramatic, "Stop! This has gone far enough!"

• • • •

That overproduction causes troubles and contributes to slumps is beyond question, but the Government has its work cut out for it if it thinks the whole psychology of American business can be changed by a few wrist motions.

• • • •

Job No. 1 in such a task will be to find an imaginative business man who can look a rush of orders in the face and hang up the telephone on the ground that business is getting too good.

• • • •

The Government has tried many novel experiments but this is the first big experiment in outlawing optimism.

• • • •

Business Drama in One Act.

The scene is the president's office in the Great Northern Garters plant. Business is swell. The sales force is gathered for the morning conference.

President—Gentlemen, our figures show that Great Northern Garters, Inc., did the largest business in its career last month.

Sales Manager (taking the news very gloomily)—I'm sorry to hear that, sir.

Assistant Sales Manager—I had no idea things were getting so serious.

Sales Manager—It must have been that last national sales drive of ours.

President—I'm sorry to say that it was a great success and brought in orders from everywhere. We have made the country North American Garters conscious! From every city and town in the land there comes the demand for our garters! Business has never been so good, damn it!

Sales Manager (very guiltily)—We are very sorry, boss, to have built up consumer demand to such proportions.

President (with an air of finality)—Let us not waste words. There is but one thing to do. As I just said, last month's business was colossal. I want you to go out and all work together to CUT IT IN HALF FOR THIS MONTH!"

• • • •

Boy, is this an era of bright ideas or is this an era of bright ideas?

Misled.

Washington has now come out for larger down payments in installment buying. Take the case of the big depression: if Uncle Sam hadn't gone on the assumption that he had seven years to pay for it, he might be all right today.

Copyright, 1938, for The Washington Post.

Swedenborg

250th Anniversary Of Birth Of Great Swedish Scientist, Philosopher And Theologian To Be Celebrated Saturday.

(Editor's note: The following are excerpts from an article by Dr. John R. Swanton, of the Smithsonian Institution, appearing in the current issue of the Scientific Monthly.)

By Dr. John R. Swanton.

THE TWO hundred and fiftieth anniversary of the birth of Emanuel Swedenborg, which occurred on January 29, 1688, and is being widely celebrated by his admirers, renews attention to one of the most remarkable characters of history, a man so any-sided that he made distinguished contributions to several branches of science, aided materially in advancing the industries of his native Sweden, and attained distinction as a philosopher and theologian. On one and the same day he could lead the conversation with geologists, physicists, physiologists, metallurgists, engineers, statesmen, philosophers—and angels.

Swedenborg was descended on both sides from families intimately connected with the mining interests of Fahlun, in the present Kopparberg Province, but his own father, Jesper Swedberg, many of whose characteristics he shared, was a successful minister of the state church who finally rose to the position of Bishop of Skara, was known as a poet and philologist, and noted for his breadth of view, his utter fearlessness and his earnest endeavors to promote education. His attempts to improve the Swedish hymn and psalm book served to bring upon him the charge of heresy. Heretic or not, he was popular with his sovereigns and was ennobled together with his family by Queen Ulrica Eleonora in 1719, the family name being then changed from Swedberg to Swedenborg.

Emanuel graduated from the University of Upsala in 1709. In 1710 he visited England bent upon the pursuit of scientific studies then advancing rapidly in the United Kingdom under the stimulus supplied by Sir Isaac Newton, whose works he studied daily, and he made the acquaintance of Flamsteed, Halley and Woodward, through whom he was introduced to other members of the Royal Society.

His thirst for learning at this time appears to have been unquenchable. Not merely was he an omnivorous reader, but he was in the habit of boarding with various craftsmen and learning from them their several trades. In Sweden he had already acquired the art of bookbinding and made shift to play the cathedral organ. In London he added in this way some knowledge of watchmaking, cabinetmaking and the making of mathematical

Later, in Holland, he learned how to grind lenses for microscopes. But he devoted most of his time to mathematics and astronomy and also acted as agent for the small group of men in Sweden who were beginning to interest themselves in scientific studies. He returned to his own country in 1715 after about two years in England, visiting on the way Holland, France and northern Germany, his enthusiasm for scientific work throughout that period being evidenced by his correspondence with his brother-in-law, Eric Benzelius, librarian of the University of Upsala. From these letters it appears that his mind was also busy with attempted inventions, and among them he mentions a submarine, a hydraulic engine, a new type of lock, a fire engine, a machine gun, a mechanical musical instrument, a mercury air-pump and an airship.

Active In Large Construction Projects.

RETURNING to his native land full of plans for the promotion of learning, he found his efforts constantly thwarted by indifference, vested interests and shortage of funds due mainly to the imperialistis enterprises of Charles XII.

Although thwarted in this direction, Swedenborg went to work industriously to establish a scientific journal, the first number of which came out in 1716. It lasted until 1718, though only six numbers appeared in all. The year in which the first of these saw the light he was given a position on the board of mines, which had supervision over the great mining industries of the country, but he was only an "extraordinary assessor," serving without salary, and in the early years of his incumbency he was detached at times for special services under Polhem. The most striking of these was the transportation overland from Stromstad to the Iddefjord, a distance of 14 miles, of two galleys, five large boats and one sloop, to assist Charles XII in the seige of Frederickshald (now Halden), Norway, in 1718.

Besides the activities above enumerated he was busy with a scheme for the extensive production of salt in Sweden, plans for a new slow-combustion stove, a new method of detecting mineral veins and a decimal system of coinage and measures; but he found, like many another progressive before him, that, in his own words, "speculations and arts like these are left to starve" and "are looked upon by a set of political blockheads as scholastic matters which must remain in the background, while their own supposed refined ideas and their intrigues occupy the foreground."

• • • •

Psychological Break Occurred In 1745.

BETWEEN 1743 and 1745 occurred the psychological break in Swedenborg's life which has attracted the greatest attention to him and may perhaps be said to have made him more noteworthy than famous. His first period closed with a work in semipoetical style entitled "The Worship and Love of God," in which he attempted to present his philosophical views in a unified form. Immediately afterward came the long series of writings on which rest his claims as a theologian.

From 1745 until his death in London, on March 29, 1772, he continued indefatigably the writing and publishing of his theological works, which, including unpublished manuscrips, number 83 titles, while his papers on science and natural philosophy number about 120.

The former brought into existence the religious body usually known by his name, Swedenborg having been, I believe, the only man with claims to scientific eminence who founded a religious sect. It may be added that he himself took no active part in the foundation and died before it came into existence.

The fact must not be lost to sight that a unifying thread runs through Swedenborg's cosmic views from 1717, when he penned a few brief paragraphs "On the Causes of Things," until the end of his career. The later works amend and change the applications of his cardinal principles but do not abolish them.

One of these is the doctrine of series and degrees based on the assumption that gravitation, magnetism, light and sound exist in elements of progressively less subtlety, the lowest being the atmospheric air, and that they originally came into existence in this order, that because they are composed of substances from these elements there is a similar differentiation among minerals, plants and animals.

• • • •

The Doctrine Of The Greatest Man.

THIS CREATION of the grosser out of the subtler and subsequent modification by the subtler gives us the doctrine of influx. Instead of approaching simplicity, however, as we ascend the ladder of degrees, we are really coming to more complex entities, or at least entities with greater potentialities, and therefore we have immense varieties in the mineral kingdom and still greater varieties in the vegetable and animal worlds. Each specific variation in any of these kingdoms has its reason for existence, not its immediate cause, in something in a higher degree to which it corresponds, and this is his doctrine of correspondences. The forms which minerals and organisms have depend upon their lesser or greater correspondence with reality itself, or God, who is to be conceived of not as personal or impersonal but as superpersonal, inorganic substances being the most remote and partial reflections of Diety, vegetable species a closer reflection, animal species a still closer reflection, and man the closest of all. Individual men are themselves but partial reflections of the great reality and so tend to become linked together into larger and larger bodies through division of functions, the sum total of which is an increasingly more perfect image of Deity. This is the doctrine of the greatest man.

Swedenborg has been found worthy of respectful, often of enthusistic, consideration by thinkers as diverse as Balzac, Coleridge, Carlyle, the Brownings, Coventry Patmore, Emerson, James Freeman Clark, Phillips Brooks, Henry James, sr., August Strindberg, Theophilus Parsons, John Bigelow, Helen Keller, Edwin Markham and many more. He was first widely known as a theologian and for his placid and unruffled claims to spiritual illumination, publicized by such works as Kant's "Dreams of a Spirit Seer" and Emerson's essay on "The Mystic" in "Representative Men." Only at a relatively recent period have students been aware of the immense volume of scientific and philosophical study which went before.

Off the Record

By Ed Reed

"There's a hair in my soup—do you think I dare complain?"

Another Gallup Poll report appears today—on page 2.

Two Miltons

By *Bertram Benedict*

The Poet And The Politician.

JOHN MILTON, was sworn in as a member of the Senate on January 24, despite charges against him filed by Labor's Nonpartisan League. The charges were referred to the Senate Committee on Elections.

The new Senator from New Jersey is a close political ally of Mayor Hague of Jersey City, to whom the vacant Senate seat was offered before it was given to John Milton. Presumably Senator Milton shares the Hague views on the propriety of barring C. I. O. organizers, sympathizers and literature from Jersey City. Because of this fact, and the fact that the Senator from New Jersey bears the same name as the great Puritan poet and pamphleteer of three centuries ago, it is of interest to compare the Hague views on freedom of speech, press and assemblage with the views adduced in John Milton's classic, "*Areopagitica*," published in 1644.

Mayor Hague elaborated his views in an interview granted a New York City reporter on January 11. "The people here do not want the C. I. O. to come in here and disrupt things," he explained. "That's why they are behind me, and if that picture makes me a dictator, why, we ought to have more dictators like this in the country."

• • • •

AS FOR THE "deportation" of the C. I. O. delegation as soon as it reached Jersey City—"Only about 40 of them came, all outsiders . . . The police met them and escorted some of them to the city line, just as we have escorted strike-breakers out of town in the past when we feared an importation of violence in labor disputes. Some we arrested for distributing circulars in violation of a local ordinance."

They went peacefully, didn't they? (the anti-Red mayor pointed out). The police (only) wanted to keep these outsiders who had no business here out of the city. Nobody has complained of being beaten or even of being spoken to harshly. That shows they have gone willingly. Those who wouldn't go were arrested and taken to court, with full protection of their rights.

Who are they to talk about constitutional rights? Did they have any regard for constitutional rights, or for any law, when they sat down and took possession of factories, stores and business offices all over the country last year? Do they have any regard for constitutional rights when they throw mass picket lines around a plant and refuse to let its owners use it, or men who want to work get in and out?

• • • •

IN 1643 John Milton's 17-year-old wife left him, after only several months of marriage. Thereupon he published three pamphlets supporting incompatibility as grounds for divorce. These pamphlets were neither licensed nor registered, although Parliament had recently enacted that all publications be licensed by one of the official censors and be registered with the Stationers' Company. In 1644 the Stationers' Company brought the matter to the attention of Parliament. Thereupon Milton published *Areopatigica*," in the form of a speech to Parliament. The title came from the Council of Elders which had met on Areopagus Hill in ancient Athens, and which finally replaced the Athenian monarchy.

"He that can apprehend and consider vice with all her baits and seeming pleasures, and yet abstain, and yet distinguish, and yet prefer that which is truly better, he is the true warfaring Christian," Milton proclaimed. "I cannot praise a fugitive and cloistered virtue, unexercised and unsheathed, that never sallies out and sees her adversary, but slinks out of the race . . . The knowledge and survey of vice is in this world so necessary to the constitution of human virtue, and the scanning of error to the confirmation of truth, how can we more safely, and with less danger, scout into the regions of sin and falsity than by reading all manner of tracts, and hearing all manner of reason?"

• • • •

"IF IT BE desired to know the immediate cause of all this free writing and free speaking," the great Puritan continued, "there cannot be assigned a truer than your own mild, and free, and human government . . . Give me the liberty to know, to utter and to argue freely according to conscience, above all liberties!

Though all the winds of doctrine were let loose to play upon the earth, so truth be in the field we do injuriously, by licensing and prohibiting, to misdoubt her strength. Let her and falsehood grapple. Whoever knew truth put to the worse in a free and open encounter? Her confuting is the best and surest suppressing."

Signs Vs. Scenery

Let us give you a contrast between conservation and destruction. From Plymouth, N. H., to North Woodstock, runs a fine State highway. On one side is the tumbling Pemigewasset River, the chief tributary of the Merrimac. To the right and left steep hills rise abruptly, and towering above them the great mountains of the Franconia range. This valley might have been designed to be one of the fairest spots on earth. Yet the 20 miles of roadside is now one dreadful, reeking slum of tourist camps, filling stations, Come On Inns and Robins Nest Rests. The natives call it Flush Toilet road.

Beyond North Woodstock the State steps in. One enters Government land. The flush toilet signs abruptly end to be replaced by tall trees, flashing brooks and the natural tangle of roadside. The driver, taut and tired in his seat, suddenly breathes deeply and his clenched hands relax upon the wheel. Stopping to gaze up the cliffs of Cannon at the Old Man of the Mountain, instead of a raw, touting commercialism, he finds dignity and peace. He will come again and bring the family.

The administrator need not advocate the States as against individual enterprise, but one can certainly point out to individual enterprises that if they do not adjust themselves to preserve some semblance of the dignity of the surrounding environment in areas like this, the scenery resource will presently be valueless.

(Stuart Chase in Survey Graphic.)

Bookends

"GONE WITH THE WIND" is being "openly pirated" by the firm of Zuid-Hollandsche Uitgeversmaatschappij, according to the Publishers Weekly . . . Miss Mitchell, having failed in her effort to get an injunction from the courts of Holland, has asked the State Department to do something . . . We hope she beats the Dutch.

• • • •

MISS FREYA STARK, author of "Bagdad Sketches," says that in the Arabian Desert there is a great need of signs requesting people not to strew the desert with paper bags, celophane wrappings, peanut shells and such litter . . . Please don't tell us they are beginning to cut down the shade trees because they interfere with traffic and because the roots clog up the sewers!

Tom McCarthy

Mid-Year Exams.

HE'S A CADAVEROUS sort of a young man. I mean, he's at least moderately thin, and sort of serious looking. But actually he's the surprise type. It would probably be going overboard to say that he has a decided resemblance to Fred Astaire.

McCARTHY.

"I'm a columnist," he said. So I said, "Glad to meet you," because I always get a kick out of meeting a writer.

"I write for the Hoya," he said.

"Hoya, yer'self," I said, not to be outdone.

"I'm a college columnist," he said. "I'm one with a message. My name is Detmer. John Detmer. I do a column for the Georgetown University paper, 'The Hoya.'"

Well, that sort of eased things a bit, because for a moment I thought I was being kidded.

"We're having examinations," he said.

"I can understand that," I said, "because I'm having trouble with my own expense account."

"It's not that," he said. "It's things like philosophy two and three, and history-one that's worrying us. I mean, the professors sort of catch us off guard. We're having a tough time."

I was nothing if not sympathetic.

"We're honest," he said. "We're doing more cramming than cribbing. But it's weakening our digestion. It's causing us to go around with circles under our eyes that look like those old ads for Micehlin Tires."

"You're tired," I said.

"Thank you," he said. "I will sit down." And he slid into a chair.

"I don't want to be controversial," he said. "But I think the straits were in need of exploitation."

I told him to draw up a chair, inasmuch as he was already comfortably seated.

• • • •

"THE TROUBLE is," he said, "everybody is going around as though nothing were happening. The sun shines bright. The air is sweet. People are living . . . and liking it. But we are not!"

He looked particularly sad, and he smoothed out a corner of his English drape coat, when he said it.

"We," said he, "are in the midst of examinations. We are studying. What we do between now and Friday will make the difference between a life spent with the Morgans and the Vanderbilts and a life as a service station operator for Standard Oil. Capitalistic though our leanings may be, we don't want to fill gas tanks for Standard Oil.

"First, there is the matter of studying at night. Now, other college students simply study. But up here at Georgetown, we have to avoid the corridor prefects. They protect our health. They make us turn out the lights at midnight. That calls for ingenuity.

"Mostly, we use the cardboard backs of laundry boxes across the transom. That keeps the light out of the corridor. Then comes the task of muffling the light. We slave in our rooms with a black scarf across our heads, a book beneath our eyes, and the light is muffled by the scarf. We're preventionists.

"Then, there is the problem of getting up in the morning. Of course we have an alarm bell at 6:45, to get us out of bed. But that doesn't do any good when you're cramming for exams. We're now on a 4:30 a. mfi to 5 shift. We work all hours.

"So far the best system devised is the 'hidden alarm' method. You know as well as I do that if you go to bed at 2 you can't get up at 4:30 without pain, if at all.

• • • •

"There's where the 'hidden alarm' comes in handy for college students. Normally we put the alarm clock beside the bed. During 'cram' sessions it goes everywhere else.

"On Mondays the alarm goes into the first drawer of the bureau. On Tuesdays it goes into the second. By Friday we'll have it in the closet. There's a reason!

"THE HOUR is 5. The room is cold . . . and then it rings! You stumble out of bed. You step on the collar button you've been looking for for the last three days. You're half awake by then. But it's still ringing!

"You head toward the bureau tripping over an odd pair of shoes. And you forget what day it is, and what drawer you've hidden it in! By the time you've got the bureau dismantled and you've walked three times across your newly laundered shirts you've found it.

"You've also bumped your head, stepped on a collar button and closed the window. Then, you're awake! Then you can study.

• • • •

"BUT THE point of all this is that the rest of the city is going around drinking it's morning coffee, while we're drinking three on top of the nine cups we drank the day before. I mean, we get tired of that!

"We're going through the tortures of the damned right now, and nobody knows . . . nobody cares. And it's pretty much the same in every college in the District. But I thought you should know."

And with that he pulled a book on "Cosmology" out of his pocket and left the office with a preoccupied air.

Text of Wage Statement

Text of the statement by President Roosevelt yesterday, regarding maintenance of wages and reduction of prices, is as follows:

Question:

Do you agree with Mr. Fairless that steel prices can't be reduced without cutting wages?

Answer:

I'm afraid it won't help for me to answer that question again.

I have said so frequently—and I do not know how to say more clearly and unequivocally than I have already said—that I am opposed to wage reductions.

I am opposed to wage reductions because the markets of American industry depend on the purchasing power of our working population. And if we want to restore prosperity we must increase, not decrease, that purchasing power.

There may be a special hourly wage situation in some building trades in some localities which so far as the total yearly earnings are concerned may call for different treatment, but even there our primary purpose is to increase and not decrease the total of the annual pay of the workers.

Now as to prices:

A mass-production industry depends on volume for profits. No mass-production industry can expect to make a profit when volume is small. The steel industry cannot make a profit at 30 per cent capacity, but it can at 50 per cent or 55 per cent of capacity. The only way to get volume up is to produce goods for a price the public will pay.

A mass-production industry in its own interest should ask for its products what the people can afford to pay.

But that does not mean that such price reductions can come out of wages. Those who believe in the profit system must recognize that those who get the profits when business is good must bear the losses when business temporarily is slack. Those who get the profits when industry gets the volume are the ones to bear the risk of such price reductions as may be necessary to stimulate and restore volume.

Those in charge of a well-managed and solvent industry should no more consider casting the burden of a temporary business recession upon their workers than upon their bondholders. To cast such burden on the bondholders is financial bankruptcy. To cast such burden on its workers is not only moral bankruptcy, but the bankruptcy of sound business judgment.

Industrialists kill the goose which lays the golden egg when they keep prices up at the expense of employment and purchasing power. Industrialists kill the goose which lays the golden egg when they cut wages and thereby reduce purchasing power. Either policy is self-defeating and suicidal.

If industries reduce wages this winter and spring, they will be deliberately encouraging the withholding of buying—they will be fostering a downward spiral and they will make it necessary for their Government to consider other means of creating purchasing power.

In Congress

YESTERDAY.

Senate.

Met at 11 a. m.

Continued anti-lynching bill debate.

Commerce Committee continued merchant marine investigation.

Conferees considered farm bill.

Appropriations Committee considered departmental supply bills.

House.

Met at noon and adjourned at 3:08 p. m. until today.

Considered minor bills on the calendar.

World War Veterans Committee considered veterans' pension legislation.

Roads Committee considered highway aid for 1940-41.

Judiciary Committee heard testimony on investigation of Judge Geiger.

Ways and Means Committee continued tax revision study.

TODAY.

Senate.

Meets at 11 a. m.

Continues debate on anti-lynching bill.

Conferees consider farm bill.

House.

Meets at noon.

Considers bills on the Wednesday calendar.

Ways and Means Committee continues tax study.

District Committee considers miscellaneous bills.

Appropriations Committee considers Labor, Interior and War bills.

EDUCATIONAL

Accountancy

Pace Courses: B. C. S. and M. C. S. Degrees. C. P. A. Preparation. Day and Evening Divisions; Coeducational

New classes now forming

Ask for 31st Year Book.

BENJAMIN FRANKLIN UNIVERSITY
1100 16th Street, N. W. at L MEt. 2515

Complete Recognized Drafting Course

TOPOGRAPHIC

Day or Eve.—Start Now!
Columbia "Tech" Institute
1319 F St. N.W. MEt. 5626
Send for Catalogue

Washington College of Law
Co-educational
SEMESTER BEGINS JANUARY 31
New Classes Both Day and Evening
2000 G Street N.W. MEt. 4585

Columbia Technical Institute
TRADE COURSES
Radio—Engines—Pract. Elec. Air Cond. and Refrigeration.
1319 F ST. MEt. 5626
Send for Catalogue—Start Now?

Public Speaking
Beginning January 26,
5:30 and 7:30 p.m.
A practical course for professional and business men and women conducted by Professors Randolph and Melvin.
Classes limited—Students speak each session
Southeastern University
1736 G St. N.W. Natl. 8250
Co-educational

EDUCATIONAL
SEMESTER STARTS FEB. 1.
SPANISH
Famous Conversational Berlitz Method
THE BERLITZ SCHOOL OF LANGUAGES
1115 Conn. Ave. National 0570

AIR COND. AND REFRIGERATION
Factory Trained Instructors
Columbia "Tech" Institute
1319 F St. N.W. MEt. 5626
Eve. Classes—Send for Catalogue

art Simplified Methods
Commercial, Fashion, Fine Art • Costume Design • Interior Decorating • Cartooning, Newspaper Art, etc.
NATIONAL ART SCHOOL
BAL BOHEME PRIZES
Our students won FIRST and SECOND poster contest prizes, and FIRST prize at the ball for the most original costume.
Placement Bureau, 22d Year
1747 R. I. Ave. N.W. NA. 2656
Write, Phone or Call for Catalogue

Professional Writing
JOURNALISM and FICTION
Evening Sessions Only Tuesday and Thursday, 7 to 9.
18-Week Semester Begins February 10, Ends June 17.
Enrollment Limited. Early Registration Requested.
Descriptive Circular and Rates on Request
STRAYER COLLEGE
13th and F Sts. NAt. 1748

Automobiles are bought and sold every day through Post Classified Ads.

CAMALIER & BUCKLEY
President's Birthday Ball—Jan. 29th
Evening Bags
You will not feel properly dressed unless you have one of Camalier and Buckley's gorgeous new Evening Bags.
An Unusual Bag in 24 kt. Gold Leather 13.50
100 year old tarnish proof Persian Brocade 16.50
OSHKOSH LUGGAGE
Exclusive With Us
1141 Connecticut Ave.
Camalier & Buckley Fine Leatherware
2 Doors Above the Mayflower

Formal Attire FOR RENT
Latest Styles
Complete Accessories
ALL SIZES
M. STEIN & CO.
1714 I St. N.W.
At Conn. Ave.
NA. 2435

READ ALL THE NEW Brentano's Circulating Libraries
3¢ daily FICTION
1322 F St. 1423 CONN. AVE.

Post Sponsors Fifth Annual Folk Festival

Festival.

Continued from Page 1.

root, and where many new roots have been sprouted.

More of the songs, dances, tales and arts than have ever been seen and heard in one place before are coming to Washington on May 6 for a three-day performance that promises to surpass in color and texture any other folk show ever given.

The show, which is the fifth annual National Folk Festival, will be held in Constitution Hall on May 6, 7 and 8, with The Washington Post Folk Festival Association as sponsor.

Started four years ago by Sarah Gertrude Knott, of St. Louis, the festival has grown to such proportions that 9,000 "actors" from 24 States participated at the third show held in Dallas in connection with the Texas Centennial. Last year in Chicago 27 States sent participating groups.

Congressional groups, State societies, and groups from neighboring States will co-operate to make the festival in the Nation's Capital the most representative the Nation can produce.

Afternoon and evening performances will be given. Informality will be the rule. Cowboy songs will be presented, not as they would be by a trained chorus, but by cowboys and as cowboys sing them. All groups will be the best from their region, selected in regional festivals handled by persons learned in folkways of the different States. They will not be made up of paid performers, but of singers and dancers who have known their "parts" from childhood.

Informality to Rule.

Because of the informality and sheer-fun nature of the festivals which Miss Knott has directed, it always has been a question "as to whether the audience or the players themselves had the best time."

For leaders of folklore societies and other interested in the historical and more serious aspects of folk ways, morning conferences will be held. These conferences will be open to the public.

An exhibit of folk crafts and arts will be on display.

"The general joy of the whole company witnesses the recreational values of the National Folk Festival and also the preliminary merry-making throughout the country—which provide the infectious and picturesque numbers on the festival program.

"Though the festival is primarily a joy-giving, colorful affair, the sociologists and other serious minds see its worth in the lives of the American people," Miss Knott said.

She is of the opinion that belief in the strong fiber and resilience of the Nation's people will be reinforced as the audiences come to Constitution Hall "to watch their fellow-Americans from different sections gayly swinging their partners, weaving patterns of old folk dances, and lifting their voices in old songs and ringing choruses"

Paul Green President.

Paul Green, North Carolina playwright, who won the Pulitzer prize, is president of the National Folk Festival. His State each year contributes much in the way of folk plays, of which Green himself is recognized as the leading author. Frederick Koch, director of the Carolina Playmakers, is a director of the festival.

Dr. Homer P. Rainey, of the American Youth Foundation, and Dr. Vaud A. Travis, of Oklahoma, are vice presidents. The national executive committee is made up of leaders well known throughout the country. Among them are Horace H. F. Jayne, director of the American Federation of Art; Elizabeth Conner Lindsay, dean of King-Smith Studio School; Helen Hartness Flanders, archivist of Vermont folk songs; Arthur Kyle Davis, University of Virginia; Frances Densmore, Smithsonian Institution; May Gadd, director of the English Folk Dance Society of America; Martha Beckwith, Folklore Foundation, Vassar College; Arthur L. Campa, of the University of New Mexico; Elmer Kenyon, Theater Guild, New York; G. L. Kittredge, English department, Harvard University; George W. Hibbitt, English department, Columbia University; Stith Thompson, Indiana University.

In addition to serving as a record of the social life in early America, and later America as well, the festival will furnish a basic leisure-time activity program and present material which may inspire future artistic creations.

As a result of previous festivals many songs, legends, dances and superstitions have been garnered that otherwise might soon have passed from the American scene. Various small groups had been interested in 'song catching," preserving our various speches and dialects on victrola records, writing down dance turns—but until Miss Knott began her work there had been no movement to catch the color of them all in one big national pageant.

Among groups which have come to the festivals as participants in other years and can be expected this year are many Indians from different tribes; anthracite miners, whose songs have lightened their labors for many years; old sailors, with their chanteys; Spanish and Mexicans from the Southwest, Cajuns from the "Land of Evangeline," Germans from Pennsylvania, cowboys, lumberjacks, white spiritual singers; mountaineers from the Ozarks, the Carolinas, Tennessee and Kentucky; Negroes from cotton fields, rivers and cornfield.

Miss Knott, who was at one time connected with the University of North Carolina, had wide experience in the drama field before founding the National Folk Festival.

"With life changing to meet modern living conditions," she says, "a new attitude toward folk music and dances had to be developed if they were to survive.

"If our people have sufficient vision while this material still is a living force, there is no reason why there might not be a transition from the unconscious traditional art to a conscious traditional art, keeping the sincere honesty and simplicity of expression that characterize the folk.

"The contribution of the folk-songs, music and dances of Old World origin give us a richness and cultural background. The newer ones add vitality and the color of a new country.

"The combination puts us in an enviable position in the folk field."

Racketeers Roam District, LaRoe Charges

Post Staff Photos.

Many "big-shot" racketeers are still at large and operating in the District, Wilbur LaRoe, chairman of the parole board (left), yesterday told an open forum session of the Criminal Justice Association. Above, Dr. James A. Nolan, association director, and Vincent Sacardi, forum chairman.

D. C. Will Feed Pupils if Fund Is Appropriated

Commissioners Ready to Ask $34,000 to Cover Free Lunches.

The District Commissioners were prepared yesterday to ask approval of the Budget Bureau for a $34,000 defficiency item to provide free school lunches for the remainder of the school year.

If the Budget Bureau and Congress approve the item, the feeding of hungry school children will become a function of the District government, administered, under the sponsorship of Director of Welfare Elwood Seal, as a WPA project.

To provide lunch money pending action by the Budget Bureau, Commissioner Melvin C. Hazen announced that the Board of Commissioners decided to seek allocation of unused FERA, CWA and WPA funds.

District to Release Fund.

At the same time Mrs. John Boyle, jr., chairman of the Citizens' Permanent Committee for the Feeding of Hungry School Children, announced she would receive $1,717.39 held by the District for the credit of the school lunch fund, "just as soon as the red tape is cleared."

In a letter to the District Commissioners dated January 12, Mrs. Boyle, as president to the Citizens' Permanent Committee, Inc., successor to the Citizens' Emergency Committee, asked that the money be turned over to her committee as soon as possible.

Maj. Daniel J. Donovan, District auditor, replied:

"The records of this office indicate that on October 20, 1937, the sum of $10,000 was deposited in the trust fund account by the Citizens' Emergency Committee; that under the date of November 1, 1937, an additional deposit by the same parties for the same purpose was made of $5,300."

Money Owed for Milk.

He added:: "It will be necessary that there be furnished this office evidence of incorporation and minutes of the meeting of the corporation indicating its successorship to the rights of the Citizens' Emergency Committee.

"Upon receipt of this information, a voucher will be prepared for your signature for refund of the balance, from which will be retained only the amount necessary to cover contingent obligations."

Mrs. Boyle said she needed the money to meet a $1,400 bill for milk supplied in January.

"I don't want to be owing anyone any money," she declared.

Sen. King Demands D.C. Crime Showdown

Senator William King (Democrat), Utah, chairman of the Senate District Committee, last night assailed Washington crime conditions and summoned Maj. Ernest W. Brown and the Commissioners to his office for a "showdown" Saturday morning.

"I am dissatisfied with the lack of administration in the District," said Senator King. "We are going to have a showdown in connection with this growth of crime. I want you and you (pointing to Maj. Brown and Commissioner Sultan at the A. A. A. traffic banquet in the Willard Hotel) to come to my office Saturday."

Senator King said he wanted to find out "who is to blame" for present lawless conditions. He promised legislative aid "if that is the answer to our problems."

Postlude

By Ray C. B. Brown.

Howard University School of Music presents Wesley Howard, violinist (Hattie Howard, accompanist) in Rankin Memorial Chapel Tuesday night. Program: Sonata in E major (Handel). Slavonic Dance in G minor (Dvorak-Kreisler), Praeludium and Allegro in the Style of Pugnani (Kreisler), Chaconne (Bach), Three African Dances (Coleridge-Taylor), Cradle Song (White), Ramah (Dett), First Movement of Concerto in E minor (Mendelssohn).

An earnest and serious musician, Wesley Howard reflects those qualities in his playing, which is more scholarly than imaginative. Equipped with a good technique and a keen ear for pitch, he draws a firm tone which has clarity both in lyrical phrasing and in figuration. Only a sincere feeling for musical meaning, however, saves that tone from being dry, for it lacks the glow which corresponds to poetic zest.

Yet there is emotional intensity inherent in the tune, albeit disciplined and reserved. In the classical numbers on his program this concentration was abundantly in evidence. The Handel sonata was given its right stylistic treatment, and the best playing of the evening was expended upon the reading of the Bach chaconne. It would seem that Mr. Howard is most at home in those types of music which are strictly ordered.

What militates against his eloquence in the freer poesy of music is the weakness of his rhythmic accents. More positive assertion in these accents would increase the vitality of his playnig and enhance its definition of phrases.

Felons Denied Parole Called Menace to D. C.

Crime.

Continued from Page 1.

failure to provide legislative remedies covering that phase of gambling. The House District Committee, he pointed out, repeatedly has refused to tighten local gaming laws to include the "numbers" evil.

At yesterday morning's session of the criminal justice forum, following a talk by Joseph E. Dayton, director of the Board of Rehabilitation, suggestions were offered from the floor to petition President Roosevelt for aid in stamping out that thriving racket.

Asks Prohibition.

Harry A. L. Barker, an attorney, proposed an executive order be issued prohibiting Government employes from playing the "numbers" on threat of dismissal.

"And every businessman in Washington should issue the same order," said Barker. "This system would stop the numbers racket overnight—but I have no idea such a thing will be done."

Dayton also assailed the widespread gambling craze, adding that he could "set his watch by the regularity with which a numbers collector passes his office."

The lack of uniform sentences for major crime offenses in Washington was blamed by Dayton as responsible for a great portion of the present problem.

It is up to the judges of our several courts, he said, to offer aid in this war on crime by imposing consistent and impartial penalties. He urged long-term sentences for habitual criminals and "repeat" offenders, pointing out one State provides a life sentence for a fourth felony conviction.

Tripled Since 1930.

The average population of Lorton, said Dayton, has tripled since 1930. More than 25 per cent of the inmates, however, are not residents of Washington. A total of 31 States are represented on the Lorton roll today, he said.

Both Dayton and LaRoe urged the Washington Criminal Justice Association to study sentences imposed for major crimes with a view toward obtaining the co-operation of judges in making the penalty fit the offense.

Poverty and economic distress, said LaRoe, are major factors in the local crime problem.

"And not only do these conditions breed crime," he declared, "but they make almost impossible the rehabilitation of paroled prisoners. It profits little to deal with the manifestations of crime if we do not attack its causes."

The fact that crime records contain the names of more colored residents than white, said LaRoe, is not because colored men are more criminally minded, but because distress and poverty are more prevalent among them.

Dr. Frank W. Ballou, superintendent of schools, described crime as "a large community problem." He urged the abolition of slums "and all conditions which contributed to our problem."

Dr. James Allen Nolan, managing director of the association, announced that Maj. Ernest W. Brown, police superintendent, will speak at this morning's meeting. Dr. Nolan also outlined purposes of the forum discussions, explaining they are open to the public and designed to bring about a better understanding between residents of the District and the problem confronting their law enforcement agencies.

Vincent J. Saccardi presided at the morning session yesterday, and Newbold Noyes acted as chairman at the afternoon meeting. Forums will be held today at 11:30 a. m. and 4:45 p. m., and tomorrow at the same hours.

Seaman, Hero of Shanghai, Returns and Is Jailed Here

Was on First U. S. Ship to Enter Port After Fighting Started.

William Joseph Sullivan came back to Washington yesterday and learned the disillusionment that so often comes to returning heroes.

Within a few minutes of his arrival he was clapped into jail by police, who hadn't heard he was something of a hero of the Japanese assault on Shanghai.

Last nigh; Sullivan, 38-year-old seaman, slept in a cell at the Third Precinct Station, consoled only by knowing he was a lot safer there than running a Sino-Japanese crossfire at Shanghai as a member of the crew of the U. S. Steel Traveller.

The Traveller was the first United States vessel to enter Shanghai after the start of hostilities. Last October Sullivan walked out of a Listrict Police Court, and a few hours later signed on Traveller at Baltimore.

There was some confusion as to how and why he walked out of Police Court. He was charged with a minor offense. When the case against him was completed, something apparently went amiss.

Yesterday it developed that a 30-day sentence against him had been suspended, but he was held until police could make certain.

Sullivan, who served in the Navy during the World War, sailed for China under Capt. T. J. Flannery. Skipper and membres of the Steel Traveller's crew were commeended by Admiral H. E. Yarnell for entering Shanghai port in spite og the danger.

WILLIAM JOSEPH SULLIVAN.

"We were under cross fire all the time," Sullivan related yesterday. "It was a pretty ticklish job to reach the International Settlement without getting hit by stray bullets."

When Sullivan is released, he said, he will return to Baltimore and again ship to foreign ports.

"Even the Whangpoo River is better than this," he grinned, behind the bars.

Band Features Electric Guitar At Madrillon

Lotus, 10 Years Old, Gives Birthday Ball Each Night This Week.

By Chanticleer

Seems like the Madrillon Orchestra, under Johnny Shaw's supervision is always seeking something new. Last week we mentioned the tin ife as a new piece of equipment. This week, the orchestra is going Hawaiian and one of the first electrical guitars in the District is in the hands of Hugh Barteman. Shaw predicts it will be one of the most popular band instruments. We found several of the visiting notables as guests of the Madrillon during the last week. Among them were Gov. Hallaway and Senator Thomas, both of Oklahoma, guests of Earl MacIntosh at a stag dinner.

There's a birthday ball every night at the Lotus this week. The reason is the celebration of its tenth birthday. Dick Lam has brought to the Lotus one of the largest shows since the place opened. Harland Dixon and his eight Manhattanettes doing a beautiful parade number with Sylvia Brant and Shirley Hart direct from the New York revue. Then there is Zingo, the nationally known Hollywood horse who can prance around, tap and act coy while his vivacious mistress, pretty Faith Hope, urges him on. Lorgnette holders suspect a couple of men in disguise. But the antics of the lively "Shetland pony" provide amusement for young and old.

Back From Europe.

The dance team, St. Clair and Evon, returned from Europe with a new black fantasy which they feature. Also Harry Bernie does tapping and Claude and Corinne do a comedy Apache number that is guaranteed to send you home in good humor.

Sammy Ferro, the volatile drummer in Paul Kain's orchestra at Wardman Park Hotel—whose spontaneous wise-cracking during the whole time the orchestra is playing keeps both orchestra and patrons at nearby tables chuckling—is apt not only on the trombone, saxophone and cornet, but on the vibraphone.

The new dance team at the Raleigh Pall Mall Room, Billy Faye and Dolly Wellington, are getting a big hand. If you need some practice on the Shag and Big Apple, be sure to go early, for there is free instruction between 9 and 10 each evening.

Country Dance Night.

Wednesday night is "Country Dance" night. Dolly and Billy will add a "country dance" to their regular program. The versatile Eddie Daniels will do an impersonation of "Uncle Ezra," and the young ladies from Virginia Hunter's dancing school will be there with appropriate numbers.

After becoming definitely enthralled with the black art of Otis Manning at the Mayfair, we find he has gone to a new location in St. Louis. A new entertainer, now on his way here, will be announced soon.

Today's songs will be tomorrow's favorites should be the theme song of the Three Merrymakers at the Ambassador Hi-Hat. It was six years ago they first started to sing Bei Mir Bist du Schoen, which is now one of the season's favorites.

New faces appear this week in the Bamboo Garden's floor show. Nessley and Norman, a smooth ballroom team; the Dancing Debs, Bill McIntyre, as the comic M. C; Rita Conway in high kick acrobatic numbers, are some of the special attractions. Russ Cullen and his band provide music.

Spanish Dancer.

The Maryland Club Gardens have a clever Spanish dancer, Lita Moya, and Kitty Dangler, who charms the evil eye of live serpents in her snake dance. For dancing there is Al Barkley and his New Yorkers.

A romantic song and dance entertainment of the Fred Astaire-Ginger Rogers type is provided at the Blue room of the Shoreham this week by Elizabeth Houston and Dan Harden. No wonder they have such a record of successful performances at the Rainbow Grill and Rockefeller Center. They have talent and personality.

For those who appreciate fine acrobatics and perfect training, there are Bartell and Hurst, known as the world's foremost adagio artists.

Lest you forget: The Anchor room at the Annapolis Hotel continues to feature the popular radio singer and accordionist, Ward Du Val. Brinkley's boast never a cover or minimum charge at any time. The Rainbow room at the Hamilton features the sweet music of Milt Davis and his orchestra.

Ship Movements

New York.

Arrived Yesterday.

American Trader, from London.
Manhattan, from Hamburg.

Arrive Today.

Alaunia, from Southampton.
American Legion, from Trinidad.
Aquitania, from Southampton.
Carinthia, from Liverpool.
Ft. Townshend, from Trinidad.
Rex, from Genoa.

Arrive Tomorrow.

No arrivals scheduled.

Sailing Today.

Bergensfjord, for Bergen.
Black Osprey, for Antwerp.
St. Louis, for Cobh.

Sailing Tomorrow.

Alaunia, for Plymouth.
Aquitania, for Cherbourg.
Manhattan, for Cobh.

Novelty Act at Lotus

Faith Hope and her famous Hollywood horse, Zingo, at Lotus for the tenth anniversary celebration.

Two D. C. Men To Have Part in Paralysis Fight

Allen Vice President, R. V. Fleming Committeeman of Group.

Special Dispatch to The Post.

New York, Jan. 25.—Basil O'Connor, prominent New York attorney, today was elected president of the National Foundation for Infantile Paralysis at the first meeting of the board of trustees.

The new foundation created by President Roosevelt to "unify the fight" against the disease will administer all funds raised by the Nation-wide "fight infantile paralysis" campaign.

Allen Is Vice President.

Vice presidents elected were Walter P. Murphy, of Chicago, manufacturer; William F. Humphrey, of San Francisco, lawyer and oil executive; George E. Allen, of Washington, Commissioner of the District of Columbia; James V. Forrestal, of New York, investment banker.

Other officers chosen were Raymond H. Taylor, treasurer; William F. Snyder, secretary, and Marion B. Wilson, assistant secretary, all of New York.

Members of the executive committee elected at the meeting were: John S. Burke, chairman, New York, banker and philanthropist; Carroll B. Merriam Topeka, banker, R. F. C. director; Marshall Field, New York, merchant and philanthropist; Basil O'Connor, George E. Allen.

Fleming a Committeeman.

Members of the finance committee elected were: Walter J. Cummings, chairman, Chicago, banker and manufacturer; Robert V. Fleming, Washington, bank president; George F. Rand, Buffalo, banker; John R. Macomber, Boston, investment banker; Raymond H. Taylor, New York.

The meeting was purely an organization affair, President O'Connor stated.

After the officers were selected, the trustees approved all fund raising activities of the present infantile paralysis campaign under Keith Morgan, chairman. The trustees also adopted a resolution asking the officers to prepare a program of foundation activities and submit the plan to the trustees for approval.

Crime Detection Work Outlined to Patent Law Group

The American Patent Law Association, at its dinner at the Raleigh Hotel last night, entertained judges of local Federal courts and members of the Senate and House patent committees. Frederick Hitz, administrative assistant to J. Edgar Hoover, director of the Federal Bureau of Investigation, spoke on "Scientific Crime Detection."

About 300 attended the dinner, at which J. Bailey Brown, president of the association, was toastmaster. Watts T. Estabrook was chairman.

In his talk, illustrated by motion pictures of G men's activities, Hitz outlined the development of scientific detection since 1924, when the Department of Justice inaugurated its fingerprinting program.

The HI-HAT
Cocktail Lounge
Before dinner or after the theater, this popular continental rendezvous is rated "tops" by Washington's smart set.
Three Merrymakers Melodie Trio
Dick Roger Novelty Soloist
AMBASSADOR HOTEL
City's Newest Downtown Hostelry
300 Radio Equipped Rooms

Shar-Zad
DON McGRANE'S ORCHESTRA
DANCING 10-2
MINIMUM $1.50
THE Carlton
16th & K

Join The 10th Birthday Celebrations At The Lotus

Harland Dixon Manhattanettes
The Famous HOLLYWOOD HORSE
St. Clair & Evon — Black Fantasy Dance
Harry Bernie — Rhythm Tap Dancing
Claude & Corrine — Comedy Apache Dance
Buddy Shaner — Vocalist
AL NORTON, M. C.
Bill Strickland's Orchestra
Luncheon, 45c (Sat. 50c)
Dinner, 90c (Sat. & Sun. $1.00)
The LOTUS
Restaurant of Distinction
14th St. and New York Ave.

OLD FASHIONED
30c
DANCING
Cocktail dancing 5 to 7. Supper Dancing from 10. No cover or minimum except Sat. (Sat. Min. $1.00 from 9:30.)
RAINBOW ROOM
New! Free Parking After 6 P.M.
Completely Air-Conditioned
HAMILTON HOTEL
14 & K Sts. Stanley S. Gordon, Mgr.

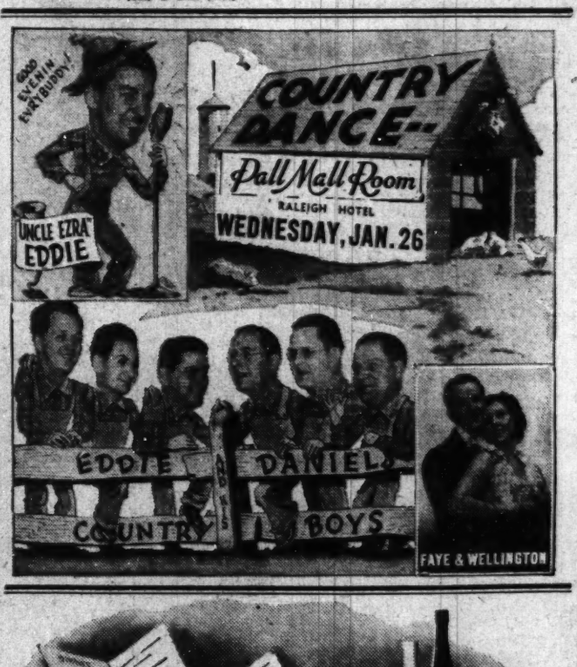

EAT
. . . the daintiest of nibblers dine ravenously at the Cafe of All Nations . . . and no wonder, you would too with such appetisingly prepared foods before you . . . and what menus.

HEAR
LEO LISEE, our singer . . . we don't want to brag, but just between you and me, he's tops in Washington . . . there isn't a tune that BEVERLY STULL can't play on the the accordion . . . and it will take the magic of OTIS MANNING, our magician, to get you out of here before closing time.

SEE
. . . what a difference there is between the MAYFAIR and the casual restaurant or cocktail lounge . . . not only superior in food, drink and entertainment, but in beauty, too . . . after all, JOSEPH URBAN, the man who designed the MAYFAIR, did the room at the St. Moritz in New York.

THE NATIONALLY KNOWN
MAYFAIR
CAFE OF ALL NATIONS
13th and F

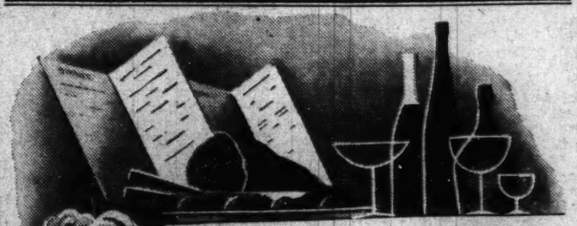
DINNER DANCE
Dinner $2
Including cover. Saturdays, holidays, $2.25 Supper cover, 50c; Saturdays, holidays, $1.00.
Prices Plus Tax
Maxim Lowe's Music "Barnes" directing
BARTELL and HURST
World's Finest Adagioists
ELIZABETH HOUSTON and DAN HARDEN
Musical Comedy Style
Two Shows 9:30 and 11:30
PHONE The Shoreham ADams 0700 for reservations
The SHOREHAM
Blue Room
CONNECTICUT AVENUE AT CALVERT

MARY HAWORTH'S MAIL

How to Advise Married Daughter, Who Says Job Depends on Tolerating Boss' Advances, Mother Asks.

DEAR MARY HAWORTH: My daughter is a young married woman who has no children and who is working for a man in a private office. She has come to me several times in regard to her problem, and I should like to have the right advice to give her. It seems that her employer, although a married man, prefers a girl in his office who will make love to him and go out on parties with him. This I gather from my daughter's talk. She has told me that from time to time she takes a sociable drink with him and also smokes a cigarette with him when in the office alone, but, from what I understand, he expects more to follow.

* * * *

My daughter is puzzled as to whether to discontinue the sociable drinking and smoking altogether, and risk being discharged, or handle the situation to the best of her ability, as she cannot afford to give up her position under her present financial circumstances. I know my daughter has a high regard for decency and is very well thought of in her community.

* * * *

I know that her drinking and smoking with her employer is only to keep from being regarded, in his eyes, as a "poor sport," and to avoid being discharged until she and her husband are better situated. Her husband, I think, knows of the above but he isn't making enough money at present to support her and keep his business going. Therefore, he says and does nothing about it. What advice should I give her?

ANXIOUS MOTHER.

* * * *

Conduct Unjustified.

DEAR ANXIOUS MOTHER: As a young married woman, your daughter has had sufficient experience at living to know right from wrong in this situation, without seeking her mother's counsel. I think she realizes, on some subconscious level of her mind, at least, that her degage conduct with her employer is not justified; and I think her cautious discussion of the matter with you amounts to an attempt, on her part, to clear her own skirts, so to speak, in case the situation ever becomes a matter of common gossip.

* * * *

I maintain that no self-respecting woman, either married or unmarried, would remain two minutes in the employ of a man who made it one of the requirements of the job that his private secretary had to "make love to him and go out on parties with him." On the other hand, certain thoroughly independent-minded professional women might tarry for a closing-hour chat and cigarette with an employer; and—just possibly, though not frequently, and certainly not in the majority of cases—might join him in a drink in the privacy of his office after hours, without feeling they were committing a cheap offense against themselves and against society. But they certainly wouldn't do it because they thought it was a choice between such informal conduct and losing their jobs. The moment such conduct became—or even savored of being—obligatory, they would be, in the vernacular, "long gone." They would, that is, if they were self-respecting women who knew, beyond the question of a doubt, that they were capable of holding an office job on professional merit alone.

* * * *

Either your daughter secretly enjoys the situation, without caring to admit it, or she is a moral coward or an inefficient workman who feels she must compensate in other terms for what she lacks in technical equipment and proficiency. Perhaps in very eagerness to ingratiate herself with her employer she gave him the wrong impression of herself. Maybe he thinks she welcomes his advances. Or perhaps he knows her financial necessity and figures she hasn't the spunk to stand up for her inalienable moral and social rights. But in any event, she should set him right, tactfully but definitely.

* * * *

She can convey the impression that she respects and admires him; that she enjoys his conversation; is flattered by his personal interest; but that, after all, he is married and so is she; and that she would be failing in real loyalty to him, as an employe, if she encouraged the development of a situation that is bound, eventually, to react to his discredit (not to mention hers, of course). If she is an efficient secretary or assistant, she can make herself indispensable to him—supposing he possesses any decency or logic whatever—without compromising herself in any way. And she can, at the same time, maintain an agreeable and easy distance between them. If he isn't the sort of man who can be made to see reason, then she should resign.

M. H.

* * * *

Young Man's Dilemma.

DEAR MARY HAWORTH: I am a young man 21 years old and engaged to a girl aged 22. Until two weeks ago I was steadily employed but am now without a job and have been unsuccessful in finding anything to do. Now, here is my problem: Should I break the engagement and take the ring back? (We were to have been married this month.) I know the girl won't break the engagement, because she has said so. She has said she will wait until I find another job. But do you think it is right to let the engagement drift on, when it might be several months before I get back on my feet? Sincerely,

P. B.

* * * *

DEAR P. B.: The fact that you consider breaking the engagement and taking back the ring (an ungallant item of forethought, to say the least) suggests to me that the loss of your job may have been an answer to subconscious prayer and possibly subconscious maneuvering. Maybe you were desperately intent, without quite realizing it, on not getting married "this month," or at any time, to the girl you are currently engaged to. Maybe the only last-minute way out was to lose your job. Phychologists tell us that lost jobs and accidents to workmen often trace directly back to the unconscious wish to be rid of the job or the social responsibility that goes with holding the job.

* * * *

The average young man, genuinely in love, wouldn't be greatly appalled or distressed at the idea of letting his engagement "drift on . . . for several months," if his fiancee was willing to wait. He would be only too pleased by the latter's sweet reasonableness. Under the circumstances, since it appears you don't want to get married, and since you *are* rather young for that enormous responsibility, I think this engagement should be broken. But I think you should be absolutely honest with the girl in the matter. Tell her you just don't want to get married; that it was all a mistake; and give her the privilege of breaking things off. If she won't avail herself of the opportunity for saving her face in the community, then I suppose you'll just have to do it. It isn't a becoming gesture for a man to make; but it's better than his getting married when he definitely doesn't want to.

M. H.

Miss Haworth will be glad to help you in solving your problems. Write her in care of The Post Woman's Page.

Shoe Wardrobe.

Two pairs of oxfords with moderately low built-up heels are the minimum requirement for the average day-in, day-out wear, according to an orthopedic specialist.

"Shoe fitness," he said, "depends on shoes that are properly fitted to the foot and to the occasion, and fitness is largely a question of the correct size shoe and the right kind of heel."

Sophisticated Black for Midseason

BLACK acele acetate rayon fashions the frock, above, with sculptured bodice and pleated swing skirt, accented by a wide black lacquered belt. The black hat with cellophane trim, designed by Louisesanders; bag by David Lewis is of lacquered fabric matching belt. A chic and sophisticated ensemble for midseason and on into spring. Note effective merging of shiny and dull materials.

Uses of Sea Food May Win a Prize In Recipe Contest

THE POST recipe contest this week invites recipes for using sea food such as lobster, shrimp and scallops. These are the often neglected sea foods, but their ease of preparation and delicious taste should bring them into more common use.

Perhaps you have a recipe for preparing shrimp and shrimp cocktail sauce or a new shrimp canape or hors d'oeuvres recipe that you think particularly good. Or a shrimp creole dish that has all of the flavor and spice of New Orleans. Perhaps your favorite Sunday night supper dish is shrimp scalloped with egg or a smooth shrimp dish made with cheese sauce. Or you may have learned the art of quickly preparing a lobster a la Newburg. Or on a vacation in New England, learned the art of preparing and serving broiled lobster. Or have a new recipe for using scallops that make this Friday special a real treat.

There are scores of ways of using these sea foods that other housewives would like hear about. If you have mastered the preparation of some special dish that your family enjoys tremendously, send in your recipe. Your recipe may win a cash award. The first prize is $3, the second $2, and there are three prizes of $1 each.

Mail entries to Jean Green, Post Food Editor, before Saturday January 29.

Swing-Skirted Black Frocks Enliven the Winter Wardrobe

By Ethel Ehlen.

The Post Fashion Editor.

RIVALING THE GAY prints, color-drenched crepes and sheer wools which have been exploited as the last word in mid-season tonics to enliven the dark winter wardrobe, is the all-black frock. The majority of black versions which have just arrived in the Washington stores are made with the popular full swing skirt, either pleated or gathered, and topped by a sculptured bodice. Necklines are varied, ranging from the low V type to simple round affairs, and those finished with tiny tailored collars. Practically all of them, however, flaunt a wide patent leather belt with lacings of self-material decorating the front.

The all-black frock is an interesting and sophisticated change from more colorful versions and accented with black hat, coat, gloves, bag and shoes, is an excellent foil for the massive looking gold or silver costume jewelry now in vogue. You can select a simple styling and then pile on literally dozens of bracelets, matched with clips, pins or necklaces. For the woman who has an aversion to black without benefit of color, there are very smart frocks either trimmed with white pique or crepe, or adorned with the ever-feminine lingerie touches. Local stores have a grand variety of black and white models. Deep or narrow yokes of lace-trimmed cotton; intricate collars and gilets are outstanding styles. For the all-black frock, or even for the black one with white, it is considered chic now to contrast shiny and dull materials; both for the forck and accessories.

A WOMAN'S NEW YORK

By Alice Hughes

New York, Jan. 25.

ONE OF the nicest things about our self-consciously colorful White Russian colony is the fact that it celebrates holidays of its own—and then very generously raises cain on ours of the Western world. Thus New York in costume is assured of a double dose of parties throughout the winter, which certainly makes it ducky for all who dote on such matters.

ALICE HUGHES.

How those Russians like to toss and take part in parties! Why, only the other day a local woman had her husband yanked into court, and told the judge she wanted something done—that the man had been celebrating the Russian Christmas every Saturday night for 12 years! That's the Russian party spirit for you!

Now that the Grand Duchess Marie, the late Tsar's very own cousin, is back to perch on the figurative throne, things hot up even more. The other night the swankiest of the crowd carried on about the New Year according to the Greek calendar at Vince Astor's tony St. Regis Inn—and there, ladies and girls, was a jamboree. The candles and uniforms! The bows, curtsey and kissings of the hand! And all those quaint old customs—such as being forced to down a mighty mug of beer or champagne without removing the mug from the lips or else be called a double-dyed sissy! And all the time the men singing! Oh my!

Most of the local chivalry was on hand. As usual, Prince Serge Obolensky, wearing his prettiest white satin blouse, ran the show. Of course, after tons of caviar and gallons of chain-lightning vodka were consumed, there was an American interlude—the most fantastic of all. A group of the gentry did the "Bigska Appleovitch," among them Mona (Ten Best-Dressed Women) Williams and Mrs. Laura Corrigan—rich and great ladies. Mrs. Vincent Astor confined herself to a spot of waltz and polka. My gracious! If you want a dash of uptown fun, drop in when we Russians celebrate Labor Day, according to the Greek calendar! Or name your own holiday! Just don't miss it, that's all!

* * * *

GIRL ABOUT TOWN—Well, we see a lot of very high-class weddings each annum, but we shan't have one to top that of Silvia Gould (of The Goulds) and Charles Dabney Thomson a few days ago. Those were nuptials! The couple was lovely to look at, with the harp-playing bride wearing white velvet and pearls and the groom wearing pin-striped pants and a pleased smile. Her eight girl friends wore rose velvet and toted mimosa and African daisies. After the honeymoon, they'll live in Cincinnati, and that town's gain is our loss, for the Gould maiden has been our prettiest harp player!

* * * *

Pet book title for the day, and written by a lady of our village—"From Hoopskirts to Nudity," done by our dressmaker, Carrie A. Hall. It's a review of 50 years of American styles. The title tells the story, broadly speaking, but it hardly fills a book, so Carrie ran up a lot of other words to tack on.

* * * *

Sad contretemps at our noted Roxy Theater the other day. On the stage was Crooning Art Jarrett, and whom should a hawk-eyed reporter spot in a front row seat but Eleanor Holm Jarrett, his estranged swimming wife, who dumped the apple-cart when she said she hoped to marry State-Producer Billy Rose some day! Well, you can imagine! As soon as the reporter spoke to La Holm, that peppery beauty snapped and rushed out of the theater in a huff 300 feet higher than the Empire State Building! The girl's been at her Brooklyn home trying to regain pounds lost making a Tarzan super-saga . . . We're all confused by Marion Martin, because there are two of her. One is the most beautiful night-club show girl on Broadway, the other is assistant to the chairman of the Republican National Committee. Luckily, the former is now exhibiting her physical charms in Hollywood, so we're being saved some grievous boners.

Home Institute

Turn Nerves Into Charm

THIS high-geared modern age is getting to be too much for Sheila's sensitive nerves.

Will she be one of the shattered neurotics whose number is rapidly increasing today?

Or will she do an about-face and become one of the successful neurotics — by learning how to direct her high-strung nature into vitality and charm?

Instead of being crushed by modern life, the neurotic who has her imagination, her sensitive reactions under control gets much more out of it than is possible for a placid, plodding person of no nerves.

And it is really simple to do an about-face when you look at yourself and your life frankly.

Perhaps the cause of your tension and irritability may be what the psychiatrists call a love repression. Often this has nothing to do with romance, but refers to some great interest which marriage or a job caused you to drop.

Revive this interest. Find time for it. If it's music, join a music club. If it's books, read though the ceiling falls in. Feed this wellspring of your being and your inner self is soothed, your outer self glows with a new radiance.

Make it a rule to relax—completely alone—one hour a day. Don't wait until you're ready to scream before you let go. Build up the reserve strength to meet your problems with the tact and charm that endears you to all.

Send 15 cents for our booklet, "How to Avoid and Overcome Nervous Troubles," to The Washington Post, Home Institute, 109 West Nineteenth street, New York, N. Y. Write plainly your name, address and the name of booklet.

STURDIFOLD VENETIAN BLINDS
A newness, beauty and style superior. Let us estimate on your windows without obligation.
WASHINGTON SHADE AND AWNING CO.
2021 17th St. Phone NO. 6600
PHONE NO. 6600

Mattresses Remade $3
Stein Bedding Co.
1224 12th St. N.W. ME. 1242

RIZIK BROTHERS
GOWNS
1213 F Street
1108 Conn. Ave.

GLOVE CLEANING
ALL KINDS OF GLOVE REPAIRING
Long Gloves Cleaned—35c
Black Gloves Retinted—35c
SOUTHERN STELOS CO.
613 12th St. N.W. NAt. 8442

A. & P. FOOD STORES

HOME MADE CANDY
POLLY TRENT
507 11th St. N.W.
Our Only Location

JANUARY Clearance
LAMPS FURNITURE NOVELTIES
LAMPS DESKS SOFAS CHAIRS TABLES
The items in this Sale are from our own stock. This means quality at a price.
CHARGE ACCOUNTS INVITED
CATLIN'S
Lighting Fixtures
1324 NEW YORK AVE.
National 0992

TODAY'S HEALTH TALK

by Logan Clendening, M. D.

Measles Now Controlled.

Last week we spoke of new studies that have been made in the subject of mumps. This week I find an article in a current medical magazine on control of another infectious disease—measles.

Measles, like mumps, is not nearly as innocent as parents are sometimes inclined to believe. There is a definite death rate, but it is comforting to know that is has been stetdily declining. In Massachusetts ,for instance, in the year 1920, the death rate for measues was 9.1; in 1936 it was 0.8. This has been due probably more to intelligent isolation and quarantine of cases by parents than to any public health measures. There used to be an idea that children should have measles and get it over with, but that is not necessarily true.

The reduction in the incidence of nutritional disoreders and deficiency diseases in chidren, together with improvement in housing conditions, has reduced the number of chronically ill and debilitated children in whom measles found many of its victims. Besides that, it is possible now to protect children in the face of an epidemic with various kinds of sera.

Antitoxins against measles are found in the blood of almost all patients who have recovered from the disease, and intramuscular injections of such blood can be given to those who have had contact with a case of measles and show a considerable reduction in incidence. If given during the incubation period—that is, durng the ten days after contact—it protects against an attack during the first of these five days, and modifies the attack during the second five days, and even in the eruptive stage it may have a diminishing effect on the severity of he disease.

Protection by the use of human immune bodies is of short duration, lasting only a few weeks, and is of particular advantage when used in institutions, or for acutely or chronically ill, debilitated or very young children.

EDITOR'S NOTE: Seven pamphlets by Dr. Clendening can now be obtained by sending 10 cents in coin, for each, and a self-addressed envelope stamped with a three-cent stamp, to Dr. Logan Clendening, in care of this paper. The pamphlets are: "Three Weeks' Reducing Diet," "Indigestion and Constipation," "Reducing and Gaining," "Infant Feeding, "Instructions for the Treatment of Diabetes," "Feminine Hygiene", and "The Care of the Hair and Skin."

Concealed Heels.

Concealed heels are one of the latest contrivances for adding inches to the size of small women, and men as well. Built snugly into the inside of the shoe, they provide the desired height without affecting the outer contours in any way.

Menus For Today

By Jean Green.

BREAKFAST
Applesauce
Crisp waffle
Thin slices of broiled ham
Coffee Milk for children

LUNCH
Canned baked beans, heated in bean pot
Canned brown bread
Sliced peaches
Milk

DINNER
Vegetable plate
Baked Idaho potato, served with butter
Brussels sprouts with cheese
Tomatoes and okra
Hot muffins Raspberry jam
Fruit gelatin with whipped cream

BRUSSELS SPROUTS WITH CHEESE.

Cook the brussels sprouts in salt water until tender. Melt a little butter in a saucepan. Add the well-drained brussels sprouts and shake over a low fire until thoroughly heated. Season with salt and pepper. Sprinkle generously with grated American cheese and serve at once.

DANCE!
at the
President's Ball
Saturday, January 29th
Tickets at Jelleff's
Jelleff's
1214-20 F St.
Women! Silk-and-rayon lace gown with wide skirt. Deep V decollete! Cloud grey, mystery black, vivid turquoise. $39.75.
Misses! Chiffon "Fashion Firsts" envelopes you in folds of swirling skirt. Chevron shirred jacket over formal decollete. Jewel-clip front. "Neva-wet" processed to make it water and perspiration resistant. Tango red, heaven blue, rosy pink. $39.75.
Gown Salon, Second Floor.

YOUR FIGURE, MADAME!

Average Person Unaware of Faults in His Own Speaking Voice.

By Ida Jean Kain.

IF YOU WERE to have a record made of you voice, you probably would not recognize it as your own, for when you talk you do not hear your voice as other people hear it. In talking, certain vibrations are transmitted from the throat to the nerves of the ear so that you hear your voice in two ways. It sounds different to you than to other people.

For this reason, the average person is often unaware of her faults in speaking. It is difficult for you to tell whether your voice is habitually monotonous, shrill or harsh, or whether your speech is too hesitant or too rapid.

Most of us do not have as pleasant speaking voices as we could have, according to Dr. N. L. Hoopengarner, professor of Psychology in Business at New York University. Dr. Hoopengarner is a pioneer in voice training. Twenty years ago he became interested in development of the pleasing speaking voice as a business asset, and time has proved how right he was. Today employers pay particular attention to voices of applicants. In fact, a lovely speaking voice is the primary qualification for certain positions. You can talk yourself right out of a job!

Recordings Detect Flaws.

A few years ago Dr. Hoopengarner introduced the use of the recording machine for the detection of voice flaws. He found that students are cognizant of monotony or shrillness much more quickly when they hear their voices from the record. Now you can drop in at a music store and have your voice recorded. The only objection to this record test is that you recognize only the glaring faults, and you may not know what to do about them. It would pay to go a step further and have your voice recorded under the supervision of a voice instructor, who will advise you how to perfect it.

Instructors find the most prevalent defects in voices are in tone, which may be monotonous, harsh, or shrill; in hesitancy of speech and in talking through the teeth.

Practice reading aloud—and listen!

Recordings Are Best Way of Self-Correction Now Available.

Dr. Hoopengarner says that monotony can often be relieved simply by bringing this fault to the speaker's attention. Knowing the fault exists aids in its correction.

The hesitant speaker usually intersperses his words with funny noises like "uh" and "ah-ah," and the correction is to stop speaking until you know exactly the words you wish to use instead of groping aloud for them. It may also be helpful to talk more slowly.

Raising Voice Is Easy.

The voice may be raised simply by opening the mouth a little wider, and lowered by not opening it quite so wide.

Then there is the question of whether your voice pleases or grates. Often a great deal can be done to make the voice pleasing by being aware that you need to soften the tonal quality.

A good way to improve your voice is to practice reading aloud every day and listening as you read. Dialogue which allows for change of tone is the best practice.

Voice instructors sometimes advise stretching a vowel to improve tone. Repeat the vowel sounds a, e, ah, o, and oo with a rising and falling inflection.

You can, perhaps with only a little effort, make your voice pleasing. Dr. Hoopengarner believes that the largest percentage of our voice defects are due to the fact that no one has ever told us we need to improve our voices.

Copyright, 1938, for The Washington Post.

2 Afternoon 'At Homes' Attract Capital Society

Reception at Hungarian Legation Draws Hundreds; Mrs. Edwin T. Meredith Is Hostess at Colorful Affair in Home.

By Hope Ridings Miller,
The Post Society Editor.

Two "at homes" yesterday afternoon kept Washington society in a whirl of activity from 4 p. m. to 7. The Hungarian Legation was the scene of a reception that drew hundreds from official, diplomatic and residential circles. The gathering at Mrs. Edwin T. Meredith's home on R street was a smaller, more informal affair, but it also included a sizable number of notables. Many guests were glimpsed at both affairs. They stopped by Mrs. Meredith's first and then went on to the Hungarian Legation.

HOPE R. MILLER.

Around 6 o'clock, sleek limousines were nosing their way up to the door of the legation on Eighteenth street with a regularity that kept William, the doorman, on his toes every minute. The footman who admitted the guests added another colorful note to the party—turned out, as he was, in a trim black uniform resplendent with brass buttons and silver fringe.

Mme. Pelenyi, gowned in a handsome green frock with shoes to match and an orchid on her shoulder, greeted the long line of guests in the second floor drawing room. The Minister mingled with company both there and in the spacious dining room, across the hall, where the tea table was the center of interest. The usual teatime dainties there and chamagne in the drawing room kept the guests moving steadily from one room to the other, until the reception turned out to be one of the few at which there was a chance to chat with everyone you knew.

The lace-covered teatable was centered with a huge bouquet of rubrum lilies, which were flanked by clusters of tall pink tapers in silver holders. Assisting were a number of diplomatic hostesses, including Mme. Peter, wife of the Swiss Minister; Mme. Bostrom, wife of the Minister of Sweden; Mme. Fotitch, wife of the Yugoslav Minister, and Mme. Rajamaitri, wife of the Siamese Minister.

Mrs. Hull Is Popular Guest

Glimpsed in the crowd was Mrs. Cordell Hull, in a hunter's green frock with a matching turban and a silver fox cape. As usual, she was one of the most popular guests there, with just about everyone making it a point to stop and chat with her. Senora de Espil was there; also, Mme. Saito, wife of the Japanese Ambassador; Mrs. Homer S. Cummings, Miss Mary Patten and Mrs. Jesse Jones, who was accompanied by Mrs. Will P. Hobby, wife of the former Governor of Texas.

Talking first with one group of guests and then another were the two bachelors of the legation staff—Anthony de Balasy and Baron Paul Schell, who poved themselves past masters at diplomacy by chatting with just about everyone.

Mrs. Woodrow Wilson in a dark blue velvet frock with a hat to match, was there; also Mrs. Edward McCormack, Mrs. George Pettingill, Mr. and Mrs. J. Crawford Biggs, Mrs. Jacob Leander Loose in a red ensemble; Mr. and Mrs. Lothrop Stoddard, Mrs. John Farr Simmons, Mrs. McCook Knox, Mrs. Alexander V. Dye and Mme. de Bianchi, wife of the Minister of Portugal.

Mrs. Buchanan Merryman, the Duchess of Windsor's noted "Aunt Bessie," was the center of a lively group. Mrs. George Barnett, another of the Duchess' relatives, was there; also Mrs. Crosby Miller, Mrs. Gilbert Hitchcock, Mrs. Knight Davies, who arrived with her daughter, Mrs. Millard Tydings; Mrs. Charles L. McNary, in a handsome black ensemble, set off with a peaked, veiled hat, trimmed in rust; Mrs. Arthur Vandenberg, Mrs. William E. Borah, who was accompanied by her niece, Miss Joan Lueddemann; Mrs. Emil Hurja, Maj. and Mrs. Parker West, Mr. and Mrs. Frederic William Wile, and many more.

Mrs. Meredith Has Informal 'at Home'

Before going to the Hungarian Legation I stopped by Mrs. Meredith's and found the informal gathering there an unusually pleasant one. The hostess wore a becoming black frock trimmed in gold and received in her handsomely furnished drawing room that was soon filled with guests. Many who later put in an appearance at the Hungarian Legation were there first—including Mrs. Woodrow Wilson, Mrs. Davies and Mrs. Tydings, Mrs. McNary, Mrs. Borah and her niece, Mrs. Jones, and Mrs. Hobby, Mrs. Merryman, Mrs. Hitchcock and Mrs. Loose.

Miss Edna Meredith, niece of the hostess, presided at the small tea table drawn up before the fireplace. There were cocktails for those who wanted them; there were the daintiest of sandwiches and cakes for everyone, and for those who preferred coffee to tea, the dining room table was decked out with a silver coffee urn, and still more sandwiches and cakes.

Among those present was Mrs. Meredith's house guest, Mrs. Earl Butler, of Des Moines, Iowa, who wore a black chiffon frock trimmed in silver sequins. Others there included Mrs. Nathaniel B. Dial, Mrs. Harrison Wilson Mount, Miss Lelia Peachy, Miss Yoeh E. Wang, daughter of the Chinese Ambassador, and Mrs. Zuang Teh Ing, wife of the Counselor of the Chinese Embassy; Rear Admiral and Mrs. Henry H. Hough, and a number of others who came in just as I was leaving.

• • • •

When Joseph P. Kennedy, new Ambassador to the Court of St. James's, talked to the Women's National Press Club at its weekly luncheon yesterday, a record crowd was there to hear him. Three extra tables had to be set up in the Cabinet Room at the Willard, and although the luncheon and program out-lasted any for the club thus far this season, almost everyone stayed until the last question was asked, the last off-the-record answer given.

To mention but a few of the many guests—there were Mrs. Homer S. Cummings, Mrs. Donald Richberg, Miss Eunice Willson, daughter of the United States Naval Attache in London; Miss Betty McBride, Mrs. Joseph Himes, Mrs. Gordon Suydam, Mrs. Robert Whitney Imbrie, Mrs. Walter Distler, Mrs. Alexander V. Dye, Mrs. Ellen S. Woodward and Murray D. Van Waggoner, brother of Mrs. Esther Van Waggoner Tufty, a member of the club.

Incidentally, some on-the-record table talk before Mr. Kennedy's speech revealed that the Attorney General and Mrs. Cummings are planning a trip to Florida for some time next month. They will spend most of the time at Boca Rotan . . . If Mr. Kennedy can wind up his affairs in time, he hopes to get down to Florida for a few days before sailing for his new post. . . . Still on the subject of sunny Florida—Harry Hopkins, who recently went there to recuperate, expects to stay until some time in February.

English Envoy Feted by Peters

The dean of the foreign ministers in Washington, the Swiss Envoy and Mme. Marc Peter, entertained at dinner last evening for the dean of the entire Diplomatic Corps, Sir Ronald Lindsay, British Ambassador. Lady Lindsay, who has been ill, was unable to attend.

Ranking guests at the dinner were, beside Sir Ronald, the Chilean Ambassador, Manuel Trucco, and the Secretary of Agriculture and Mrs. Henry A. Wallace.

The Swiss Minister and Mme. Peter returned earlier in the week from a stay in New York, where they were honor guests at the annual banquet of the Swiss Society.

Turkish, Chinese Envoys Guests at Spain's Embassy

The Spanish Ambassador and Senora de los Rios entertained at dinner at the embassy on Sixteenth street last evening.

Ranking guests were the Turkish Ambassador, Mehmet Munir Ertegun, and the Chinese Ambassador, Dr. C. T. Wang. Covers were laid for 20.

Senorita Laura de los Rios has issued invitations for an "at home" this afternoon from 5 to 7 o'clock.

Musician, Wife Visitors in D. C.

Mr. and Mrs. Henri Schmidt-Gregor were in Washington for a few days recently on their way to Miami, Fla. from New York City. Mr. Schmidt-Gregor is giving a series of lectures on music at Miami University. Mrs. Schmidt-Gregor was formerly Mrs. Hiram Bingham.

Mr. and Mrs. Schmidt-Gregor will come back to Washington the latter part of March for a stay of several weeks when Mr. Schmidt-Gregor will present a series of ten music lectures under auspices of the Junior League of Washington. His similar series on Beethoven and his works was so successful two years ago that he is doing a series of Johannes Brahms and his works this time. The talks will be on Wednesday afternoons at 3:30 o'clock and will be presented at the Phillips Art Gallery.

Aquitania Brings Titled Celebrities Who May Visit D.C.

The Aquitania brings with it today a shipload of titled celebrities from England, some of whom most likely will gypsy down to Washington before they finally sail back again to their homeland

Chief among them are Lord Stanley, son of Lord Derby, and Lady Stanley. Lord Stanley, who fills the important post of Parliamentary Undersecretary of State for India, has been ordered to take a few weeks away from the cares of state; and of all things, he has decided that the United States is the best place on earth for a good rest.

Other titled visitors aboard the Aquitania include Lord Leverhulme, president of the Royal Institute of Public Health; Lady Layton, wife of Sir Edgar Layton; Sir Ernest and Lady Johnson and Sir Frank Nelson.

Many Are Called But One Is Chosen

Underwood & Underwood.

LOOMING larger than any international situation is the pesky problem that confronts all new additions to the Diplomatic Corps and their wives . . . namely, that of finding a place here in Washington to hang up curtains and the motto about "Home, Sweet Home." Here is Mme. Oluf Tostrup, wife of the newly appointed First Secretary of the Norwegian Legation, caught just in the midst of phoning all over town in a search for just such a haven. The latest reports are that she has finally selected one . . . at 2432 Thirty-ninth place (for the remainder of the season).

About the Town

With Dudley Harmon

ENERGETIC MRS. MAURY MAVERICK, who spent all last winter reading proofs on her husband's biography, is now getting up early these cold, gray mornings to take a business course. Not that she is looking for a job, but has simply decided that every woman ought to learn how to type and do shorthand.

Mrs. Maverick is a pretty, attractive woman, and back home in San Antonio, was a member of the Junior League. But in Washington she takes little part in the activities of the Capital's so-called smart set.

On Sunday Representative and Mrs. Maverick will give a tea for their niece, Miss Mary Adams Maverick, and her flying fiance, John Lambie. He crossed the Atlantic last spring with Dick Merrill and is now pilot for an airline. Miss Maverick's two younger sisters hope to fly up from Texas for the wedding February 2.

• • • •

GUESTS ON SUNDAY will be limited to San Antonians now in Washington. The Mavericks are combining this party for the niece with the affair they give every year for constituents from San Antonio, which is the Representative's District.

NOTE: Florence Kelley, whom District Attorney Thomas E. Dewey has just made his new legal aide, is a cousin of the Mavericks. A pretty, attractive blonde, she finished Smith College in 1934 and was graduated last June from Yale Law School. Her father is counsel for Chrysler . . . Daniel McCook, who was also recently named aide to Dewey, is the son of New York Supreme Court Justice Phillip McCook, and a nephew of Mrs. McCook Knox, of Washington.

• • • •

SEVERAL PEOPLE who are almost never lured outside between the hours of 5 and 7 attended the cocktail party given yesterday by Mr. and Mrs. William MacCracken. Mrs. James F. Curtis and both Mr. and Mrs. Jasper DuBose were among the guests, and their appearance at such affairs is so rare as to be news.

Mrs. Curtis looked very smart in a black outfit with a string of pearls and a small black hat with a feather. She sat comfortably on a sofa during most of the afternoon with Mrs. Arthur Vandenberg, who has broken away from the epidemic of black and now wears a bright red hat with her frocks. Senator Vandenberg came in later.

Everybody was busy saying good-by to the John Caswells, who leave tomorrow for a six weeks' trip to Europe. They go first to Bucharest, where they will visit our Minister and Mrs. Franklin Mott Gunther and Freitas Valle, who was former Counselor of the Brazilian Embassy here and is now Minister to Rumania. They also expect to see Senora de Cardenas, whose husband was formerly Spanish Ambassador to Washington. A trip to Vienna and Italy will be included in their itinerary.

• • • •

MRS. CARROLL MORGAN was accompanied yesterday by her attractive sister, Mrs. Streeter Flynn, who is visiting her until the first of next month. Then she will go to Westover School, where her daughter is studying, before returning to her home in Oklahoma City.

Others at the party were Mrs. Warren Delano Robbins, in a black frock with white accents (Mrs. Marshall Exnicios had chosen the same color scheme); Benjamin Plunket and Philip Broadmead, of the British Embassy; Mrs. Benjamin Thaw, recently returned from a trip by air to Mexico; Tinsley Garnett, Maj. and Mrs. David Barry, the latter in a plaid wool frock with a mink coat; Mr. and Mrs. Jouett Shouse, Mrs. Eldridge Jordan and Mrs. Henry L. Roosevelt; Mrs. Harry Baxter, Ralph Bates and Capt. Hamilton Bryan from the Navy, and Walter White, who came alone as Mrs. White is in New York for a few days.

The Counselor of the Netherlands Legation and Countess van Rechteren Limpurg; Mrs. James L. Houghteling, wife of the Immigration Commissioner; Mrs. William Cushman, in a blue velvet frock; Morris Clark—Mrs. Clark is ill—Mrs. George T. Pettingill and dozens of others were at the MacCracken's yesterday.

Lois Irene Wheeler Is Bride Tomorow

Miss Lois Irene Wheeler, daughter of Mr. and Mrs. Robert B. Wheeler, of Takoma Park, Md., whose marriage to Oliver Kay Wilson, son of Mrs. Harriet Wilson and the late James K. P. Wilson, will take place tomorrow, has selected her home on Chaney Drive as the scene of the ceremony. The Rev. Walter P. Elliott will officiate.

Miss Dorothy Hall will be the maid of honor. Donald Bauer will be best man. David Wilson, brother of the bridegroom, will be the usher.

Both Miss Wheeler and Mr. Wilson are graduates of Columbia Junior College.

C. F. Warner to Marry Miss Hongell Feb. 26

Miss Teresa Lillian Hongell, daughter of Mr. and Mrs. Andrew Hongell, will marry Carlyle Franklin Warner, son of Mr. and Mrs. W. F. Warner, February 26.

The ceremony will take placee in the West Washington Baptist Church in Georgetown.

To Give Cocktail Party.

Miss Evelyn Walker has issued invitations to a cocktail party on Wednesday, February 2, in honor of Miss Graciela Trucco and Fernado Illanes Benitez whose marriage will take place on Februarye 18.

William T. Johnson On Way to Balboa

On his way to Balboa, Canal Zone, William T. Johnson, jr., of Aurora Hills, sailed on the Christobal on Monday. Mrs. Johnson and their granddaughter, Virginia Johnson, accompanied him to New York and are now visiting with Mrs. Johnson's brother-in-law and sisters, Mr. and Mrs. J. M. McMahon.

In Balboa, Mr. Johnson will be guest of his wife's brother-in-law and sister, Mr. and Mrs. Alex McGeachey.

• • • •

Now living in Washington at the Roosevelt Hotel while their children are attending school in Connecticut, the United States Consul at Mukden, Liaoning, Manchuria, and Mrs. William R. Langdon arrived recently in this country.

It will be recalled that Mrs. Langdon was Miss Laura Filer, of Kensington, before her marriage.

Mr. Grosfils to Marry Helen Marie Wilson

Mrs. William Pegram Wilson announces the engagement of her daughter, Helen Marie, to Rene Edmund Grosfils, son of Mrs. and Mrs. Frank S. Hardy, of London, England. Miss Wilson is the daughter of the late Maj. William P. Wilson, Ordnance Department, U. S. A. The wedding will take place in the spring.

Miss Wilson attended Michigan State College and is a member of the Alpha Phi Sorority.

Miss Matheson To Wed Officer

Lieut. Col. and Mrs. J. R. D. Matheson announce the engagement of their daughter, Ethel Page, to Lieut. Ellery W. Niles, U. S. A. Miss Matheson is a graduate of St. Agnes' School, Alexandria, Va., and is a junior at Wheaton College, Norton, Mass.

Lieut. Niles, son of the late Col. Ellery W. Niles and Mrs. Niles, was graduated from the United States Military Academy in 1935 and is taking a postgraduate course at the Massachusetts Institute of Technology.

Richard Griffins Pick Residence on Whitehaven Street

Mr. and Mrs. Richard B. Griffin, whose marriage took place Saturday in Frederick, Md., will live at 3055 Whitehaven street on their return from a wedding trip to the West Coast. They will be in Washington the end of March.

12 Entertained By Mrs. Benet

Mrs. Lawrence Vincent Benet entertained 12 guests at an informal luncheon yesterday. She and Mr. Benet returned recently from Florida, where he spoke before the Historical Society of St. Augustine.

The Benets are continuing this season their custom of being "at home" every Sunday at 6 p. m.

• • • •

Mrs. Philip Van Horn Lansdale, of San Francisco, has taken the home of Mrs. Clarence Wilson, 2021 Q street, for the next three or four months. Mrs. Lansdale spends her winters here and has been at the Anchorage.

Mrs. Wilson has gone to New York for a long stay.

• • • •

Dr. Troncoso de la Concha, dean of the University of Santo Domingo, entertained at luncheon yesterday at the Carlton in honor of Dr. L. S. Rowe, of the Pan American Union.

Dr. de la Concha, in Washington on a special mission, is accompanied by Senora de la Concha.

• • • •

Dr. Orestes Ferrera, former Cuban Ambassador, and Mrs. Ferrera are at the Hotel Ponce de Leon, in St. Augustine, Fla., for an extended stay.

The yacht, Antonia, owned by J. C. Kimberley, of Washington, was among the boats docking in the St. Augustine basin in the last few days.

Olivia Nixon Engaged To Dallas Morgan Barr

Mrs. Marjorie R. Rankin announces the engagement of her daughter, Miss Olivia Ruth Nixon, to Dallas Morgan Barr, son of Mr. and Mrs. A. Eugene Barr.

The wedding will take place in June.

• • • •

Washington society is about to lose, although only temporarily, one of its most popular couples. Harold Hinton has obtained a leave from the New York Times and will go to England in a personal capacity with the newly appointed Ambassador, Joseph P. Kennedy.

Mr. Hinton will sail with Mr. and Mrs. Kennedy February 9 on the S. S. Washington. Mrs. Hinton will remain at her Georgetown residence until June, when her son, Harold, will have finished his year at St. Alban's. Then they will sail to join Mr. Hinton.

Finland Envoy And Wife Visit In Palm Beach

The Minister of Finland and Mme. Jarnefelt, who are visiting Mrs. Thomas Richard Cowell at Palm Beach, were guests of honor at a luncheon given Monday by their hostess at the Bath and Tennis Club.

Col. Wyndham Torr, Military Attache of the British Embassy, and Mrs. Torr are visiting the Edward T. Stotesburys in Palm Beach. They were entertained considerably, among their hosts being Capt. and Mrs. Charlton Yarnall, Capt. and Mrs. John H. Gibbons, of Washington, and Mrs. Henry R. Rea. The Torrs also attended the party given recently by Mrs. Theodore Frelinghuysen.

Mr. and Mrs. William Rhinelander Stewart, of New York, have joined the Palm Beach colony. Mrs. Stewart is the daughter of Mr. and Mrs. Fleming Newbold, of Washington.

Andrew J. Peters, of Boston, former Assistant Secretary of the Treasury, and Mrs. Peters are with the latter's brother and sister-in-law, Mr. and Mrs. George Wendell, on their house boat, Silver Wedding.

Notables Book Boxes for Show

Mrs. Roosevelt heads the list of those who already have reserved boxes for one or both nights of the President's Birthday Horse Show, which will be held in the Fort Myer Riding Hall February 1 and 2.

Others are Mrs. Edward Beale McLean, Mrs. Jacob Leander Loose, Mrs. Paul Patterson, Maj. and Mrs. Henry Leonard, the German Ambassador, Dr. Hans Dieckhoff; the Mexican Ambassador, Dr. Francisco Castillo Najera; Mrs. Joseph H. Himes, Gen. A. L. Cox, Mrs. Frank J. McSherry, Charles Warner, Mrs. Mabel Walker Willebrandt, the Dominican Minister, Andres Pastoriza; Mr. and Mrs. Ernest W. Green, Mrs. Owen J. Roberts and Mrs. James L. Houghteling.

The proceeds will go to the National Foundation for the Care, Treatment and Research of Infantile Paralysis. Seat reservations may be made by calling Fort Myer.

• • • •

Senator Carter Glass is in the news again, but this time because his two great-nieces are planning to be married, one in March and one in April.

Miss Frances Anderson Tyree, who has chosen the earlier month, will become the bride of Randolph Ward Hudson. Miss Tyree is the daughter of Mr. and Mrs. Walter Preston Tyree, of Lynchburgh, Va., and Mr. Hudson, also of Lynchburg, is the son of Mrs. Irby Hudson and the late Mr. Hudson.

Miss Elizabeth Glass Mayfield will marry George M. Chapman, of Greensboro, N. C., in April.

• • • •

The Italy-American Society of Washington has issued invitations to a lecture to be given by Maj. James Strachey Barnes, Tuesday afternoon, February 1, at the Mayflower Hotel.

The address, on "Italy's Attitude on International Affairs," is scheduled for 4:30 o'clock.

• • • •

Miss Philomena Abell, daughter of Mr. and Mrs. James Roach Abell, was guest of honor at a luncheon given at the Indian Springs Club last Saturday by Miss Heen M. Grindle. Miss Abell will be married February 5 to Harry Freeland Bachman. The guests received boutonnieres of yellow roses, and a corsage was presented to the bride-to-be.

Among those present were Mrs. Walter Romer, Miss Helene O'Connor, Miss Gloria Davis, Mrs. Earl McAleer, Mrs. Frank Butler, Mrs. Robert Pettingell, Mrs. Kenneth Mount, Mrs. John C. Floyd, Miss Blanche Hall and Mrs. James Roach Abell.

• • • •

Mr. and Mrs. Charles E. Pynchon, of Washington, are at the Hotel Biltmore, in New York.

• • • •

Mrs. Jane Hollingsworth, of the Roosevelt, has gone to Philadelphia to visit relatives.

NOTES OF SOCIETY

Official and Residential

The Mexican Ambassador to Argentina, Alfonso Reyes, and his wife, Senora de Reyes, are spending a few days in Washington before continuing on to Mexico City. Before arriving in Washton yesterday morning they were in New York for a brief visit.

• • • •

Representative and Mrs. William B. Barry, of St. Albans, Long Island, have taken an apartment at the Wardbman Park Hotel for the remainder of the Congressional season.

• • • •

Mr. and Mrs. Mark Sullivan, jr., who were married earlier in the month, are at the Casa Blanca in Jamaica on their wedding trip. Mrs. Sullivan is the former Miss Martha Davidge.

Mr. and Mrs. Rudolph Stanley-Brown, of Washington, are at the Hotel New Weston in New York.

• • • •

Mr. and Mrs. William R. Graupner, of Harrisburg, Pa., who are frequent visitors in Washington, are at the Wardman Park. They are accompanied by their daughter, Miss Marie Graupner.

• • • •

Mr. and Mrs. Arthur J. White, of Middleburg, Va., are at the Commodore Hotel in New York. John L. Burling, Mrs. Inez Manderson and Miss Catherine E. Brown are other Washingtonians there.

• • • •

Mrs. Denys Smith (Helen Trenholme) is at the Hotel New Weston in New York.

Julius Garfinckel & Company

NEW SPRING COATS

for women and misses

THIRD FLOOR

An interesting, diversified assortment, possessing the quality and style distinction so characteristic of our name.

F *at* Fourteenth

Brooks
1109 G Street

Wednesday and Thursday

Special Sale

Select Group of Our Better

DRESSES

Two Days ONLY

$13

Fan-Pleated Skirts! Print Accents! Brief Boleros! Stitched Pleats! Tucks! Lingerie Touches! Bandit Sashes! Black! Navy! Prints! Bright Shades! In fact everything that's NEW is represented in this outstanding collection. Tailored town frocks and dressy afternoon styles. Sizes for misses, women and half sizes included in the group. And all remarkably good values!

BETTER DRESSES—THIRD FLOOR—BROOKS

January Clearance-Sale!

Entire Stock!
FURRED DRESS COATS
COSTUME SUITS
SPORT COATS
MILLINERY

****Nothing Reserved!***
STREET DRESSES
SPORT DRESSES
DINNER DRESSES
EVENING GOWNS
EVENING WRAPS

Reduced

33⅓% to 50%

Washington women need no introduction to the thrilling values obtainable in this great event! Every garment is NEW this season, including hundreds of ORIGINAL MODELS just received, and shown for the first time. Truly fashions that you will wear with pride for seasons to come. Sizes for women, misses and little women. Hats $2.50 up. Dresses $8.50 up. Sport Coats $11.00 up. Furred dress coats $45.00 up. USUAL CHARGE PRIVILEGES.

**Cruise and Spring fashions not included*

Erlebacher
1210 F ST. N.W.

Roosevelt Letter Opens Defense Session Here

Chairman of Women's Conference Reads Message Denying 'Imperial Designs' to Initial Meeting.

By Jessie Ash Arndt,
The Post Club Editor.

President Roosevelt last night asked aid of the thirteenth Women's Conference on National Defense in making known his national defense policy, "directed solely to the perpetuation of our democratic institutions and ideals and guarantees of our national boundaries."

His letter to the conference was read by Mrs. Gladys Mooney, chairman, at the opening mass meeting, attended by an audience which packed the auditorium of the Mayflower.

James W. Gerard, former Ambassador to Germany, who spoke last night, asserted the danger for this country lies in the fact that the people want security with all the advantages that go with it, and at the same time desire individual liberty and freedom of thought and expression.

"In this time of turmoil at home and abroad, women, who are far less hysterical in their outlook than men, and who are able to view the problems that face us coply and logically, should take more interest than they do in foreign and domestic affairs.

"We have in this country a system and a tradition based upon two centuries of furthering an ideal, the ideal of a society which recognizes that at the base of any economic, social or political structure like ours, there must be the individual, and that this individual must possess those individual rights, liberties, and that individual freedom, upon which our whole system rests.

"There are various kinds of liberty. The first has at least been won for this country, and that is religious freedom. Then there is the question of economic liberty and that is where America is at the crossroads.

"If you look at a map of the world today, you will see how completely in many countries liberty of the individuals has been surrendered to the state.

"The problem most difficult of solution for the United States is to provide security, but at the same time safeguard liberty."

Mrs. Gladys Mooney Conference Chairman

Mr. Gerard was introduced by Mrs. Gladys Mooney, past president of the Ladies' Auxiliary to the Veterans of Foreign Wars, chairman of the conference. A concert by the United States Army Band and a processional of conference officers and presidents of the participating organizations, opened the program.

Mme. Cantacuzene, president of the Dames of the Loyal Legion, led the salute to the flag. Col. Alva J. Brasted, U. S. A., offered the invocation and the response to the chairman's welcome was given by Mrs. Malcolm Douglas, national president of the American Legion Auxiliary. There was also a greeting from Mrs. O. D. Oliphant, permanent honorary chairman of the conference, who organized it 13 years ago.

Scott P. Squyres, commander in chief of the Veterans of Foreign Wars, who spoke preceding Mr. Gerard, declared members of his organization, who have seen war and know what battle means, "are believers in preparedness, to the end that the young American manhood of this or future generations shall not be sacrificed needlessly should an emergency arise.

"Every phase of our activities, as a veterans organization, not only seeks to build a better America for Americans but also better Americans for America," he said. "We constantly and consistently emphasize these traditions which should inspire each new generation to a greater appreciation of our blessings as American citizens, and the responsibilities we must accept if the principles of Americanism are to live.

"We feel that we, as veterans, are the logical leaders in the effort to keep America at peace. We are convinced that an adequate national defense is our greatest safeguard for peace. We believe that the safeguarding of American lives is more important than the protection of the American dollar."

Ceremony at Arlington Held in Afternoon

Yesterday afternoon officers and delegates of the conference gathered at the Tomb of the Unknown Soldier, where Mrs. Mooney spoke, pledging, in behalf of patriotic womanhood of America, "our continued allegiance to the ideal of an honorable and lasting peace for which our honored dead have laid down their lives."

A luncheon was held in the Presidential dining room of the Mayflower at noon for presidents of the participating organizations, with Mrs. Laurie Schertle, president of the Ladies' Auxiliary of the Veterans of Foreign Wars, as presiding hostess.

Following the pilgrimage to Arlington, conference officers and delegates were entertained at tea in the east end of the Presidential dining room of the hotel by past national presidents of the Veterans of Foreign Wars Auxiliary. Mrs. Florence Stark, of Camden, N. J., headed the receiving line. Others receiving with her included Mrs. Mooney, Mrs. Margaret Armstrong, of Pittsburgh, first national president of the organization; Mrs. Winifred Toussaint, of Newark; Mrs. Margaret Oldridge, of Providence, R. I.; Mrs. Bessie Hanken, of Revere, Mass., and Mrs. Julia Pitcock, of Cleveland.

A reception at which conference officers formed the receiving line was held preceding the meeting last night. These officers were Mrs. Oliphant, as honoary national chairman; Mrs. Mooney, Mrs. Douglas, Mrs. Irving Fairweather, of the American War Mothers; Mrs. Elizabeth Kother, of the Woman's Relief Corps; Mrs. Horace B. Blake, of the American Gold Star Mothers; Mrs. J. C. Mellichamp, of the Service Star Legion; Mrs. Mary Manning, of the Daughters of Union Veterans, who is acting as secretary, and Mrs. Carroll McGuire, of the American Women's Legion, who is treasurer of the conference.

Today speakers in the morning will be:

Dr. Everett R. Clinchy, directing editor, the Religious News Service; Charles Love Durham, of Cornell University; Kimball Young, of the University of Wisconsin.

The afternoon session is devoted to "Safeguards at Home for an Enduring America," and speakers include Austin H. MacCormick, commissioner of correction, New York City; Robert Fechner, director, Civilian Conservation Corps; Dr. W. F. Draper, United States assistant surgeon general; Brien McMahon, Assistant United States Attorney General; John W. Studebaker, United States commissioner of education, and James Harvey Rogers, of Yale University.

The day's program winds up with a banquet, at which the United States Marine Band will play, and speakers include Raymond Leslie Buell, president Foreign Policy Association; Senator Robert Rice Reynolds, of North Carolina.

Defense Council Waits In Vain for U. S. Band

The music was all up in the air last night at the mass meeting of the Women's National Defense Conference. The U. S. Army Band, scheduled to play, failed to arrive at the appointed hour.

A long line of officers of the various organizations participating stood outside the door of the Mayflower ballroom, color-bearers wearily holding up their banners while everyone who had anything to do with arrangements looked for the band and sought the reason it wasn't there.

Failure of a release from the musicians' union to be received at the adjutant general's office was the explanation given by Mrs. Gladys Mooney, chairman of the conference. She had received one at her office in Detroit, but had, of course, left it there, supposing one had been sent here also. There was nothing to do but commandeer the hotel orchestra and go on with the march.

D. C. Maryland Society Dance Set Tomorrow

At the entertainment and dance to be given by the Maryland Society of Washington at the Kennedy-Warren tomorrow night, the guests will be received by Mrs. Randolph Davis, Mrs. Carl S. Dellinger, Mrs. Ferguson Harrison, Mrs. Lewis C. Kuhn, Mrs. Leo J. Leonig, Mrs. B. Lewis Padgett and Mrs. E. Percival Wilson.

At 9 o'clock, Prof. Leland G. Worthington will speak on the "University of Maryland." His talk will be followed at 9:30 by a short musical program and dancing from 10 to 1.

Louis W. Atkinson, chairman of the floor committee, will be assisted by Perre Bowen, James S. Clark, Washington I. Cleveland, George Gough, E. A. Fuller and Egbert F. Tingley.

Honor Visiting Prelate.

A receiption was given last night in honor of Bishop Kalfarjian, prelate of all Armenian churches in North and South America, by the Ladies' Auxiliary of the Apostolic Church at the Y. W. C. A. Building at Seventeenth and K streets. Honorary guests in addition to Bishop Kalfarjian were Father Daniels, of the Greek Orthodox Church, and trustees of the Armenian Apostolic Church. Those on the reception committee were Mrs. M. Boghosian, Mrs. A. Moranian, Mrs. J. Babashanian and Mrs. R. Babigian.

Today's Calendar

WEDNESDAY.

D. A. R.—Senator Robert R. Reynolds speaks over Station WOL, 11:45 a. m., on "Safeguarding America."

Women's City Club—Rhythmic class meets at 11 a. m.

F.-T. A.—Amidon-Fairbrother-Rossell study group meets; Truesdell classroom demonstrations.

Y. W. C. A.—Columbia Heights Art Club entertains Wednesday Club at 614 E street; Girl Reserves social chairmen from nine senior clubs meet at Y. W. C. A. to plan new programs; Strong Residence girls "Sing" at 7 o'clock; Xenos Club, talk on "Our Trip Through European Countries," 8:15 p. m.

Chevy Chase Woman's Club (Md.)—Music section rehearsal at E. V. Brown School.

D. C. League of Women Voters—Foreign policy committees meet at home of Mrs. M. O. Lorenz, 3510 Porter street, at 2 p. m. and again at 8 p. m.

Daughters of America—Virginia Dare Council, No. 22, visitation of State Councilor Viola Henley and her officers, 808 I street northwest.

Delphians—George Washington Chapter meets at Georgetown Library, 10 o'clock.

Job's Daughters—Mother's Club luncheon and card party at 1518 Varnum street northwest.

I. O. O. F.—Mount Rainier Lodge, No. 156 (Md.) and their wives entertain the Magnolia Lodge of Mount Rainier and their husbands or escorts, Holbrook Dairy auditorium, 8:15 p. m.

Kenilworth Ladies Guild—Meets with Mrs. J. G. Viehmeyer, 1611 Eastern avenue northeast, 1:30 p. m.

A. A. U. W.—Law for lay women group meets at 8 p. m., Charlotte A. Hankin, speaker; social studies group meets at 11 a. m.

Takoma Park Women's Club—Drama department meets at the home of Mrs. Hugh Smythe, 7 Grant avenue, 8 p. m.

D. C. League of American Pen Women—Fellowship tea, 3 to 6 p. m.

Petworth Woman's Club—Music section meets with Mrs. Fred Cowsill, 4121 Ninth street northwest, 7:45 p. m.

World Peaceways—Forum tea, 5 p. m.; Mrs. Emil Hurja, hostess.

Michigan State Society—Dinner dance at Lafayette Hotel; Murray D. Van Wagoner, speaker.

Delphian Society—National Capital Chapter meets, 10:30, Mount Pleasant Library.

Wartime Ambassador Addresses Women's Group

Underwood & Underwood.

James W. Gerard, American Ambassador to Germany in the turbulent days just before the United States entered the World War, with Mrs. O. W. Hahn, of Lincoln, Nebr., immediate past president of the American Legion Auxiliary. They were attending the Women's Patriotic Conference on National Defense, at which Gerard spoke.

Mandate Group Plans Campaign For More Names

Two Million New Signers to Be Sought With Speaking Tours.

Two million more signatures, added to the 2,000,000 already affixed to the People's Mandate to End War, is the goal of the People's Mandate Committee, it was announced yesterday at a meeting at the home of Mrs. Avery Coonley. Miss Mabel Vernon, director of the committee, said that the first move in this campaign will be a cross-country motor tour by Mrs. Cecil Ira McReynolds.

The campaign follows closely on the successful good will trip of the "flying caravan," of which Mrs. Thomas Burke, of this city, was a member, to South America. The Mandate Committee expects to reach its goal by December.

Mrs. C. I. McReynolds leaves tomorrow for San Francisco, and will speak at many cities en route in support of the mandate. Her tour is to be immediately followed by other speakers, including Dr. Mary Wooley, president emeritus of Mount Holyoke College, and Miss Vernon.

Mrs. McReynolds, whose first talk will be in Richmond tomorrow night, says her work will be an effort to strengthen peace machinery in this hemisphere and sentiment against war. She will also support the reciprocal trade agreements on her speaking tour.

The Peoples Mandate calls for a truce in armaments, use of peaceful means to settle conflicts, international agreements to reduce armaments to end economic anarchy that breeds war.

Mrs. Burke, Latin American chairman of the Peoples Mandate, and member of the "Flying Caravan," stressed value of the recent tour of Latin American Republics, saying "I am convinced that the People's Mandate is the most realistic and practical vehicle for peace. It has won admiration and respect of governments and peoples of the western hemisphere."

Another speaker yesterday afternoon was Mrs. Gaeta Wold Boyer, who traveled in advance of the "Flying Caravan" last fall. She told the meeting yesterday she was greatly encouraged by the interest shown by thousands of Latin American women and by their eagerness for co-operation with women of the United States for peace.

Closing the meeting Mrs. Elizabeth Stradley Howell, assistant to the director of the mandate, reviewed main points of work being done by the Mandate Committee, including national broadcasts, delegations to the President and to the State Department.

Among others taking part in yesterday's meeting were Senora de Castilla Najera, wife of the Mexican Ambassador; Senora de Pastoriza, wife of the Minister of the Dominican Republic; Senora de Vitieri, wife of the president of the Ecuadorean delegation of the Peru-Ecuador Boundary Commission; Senora de Baron, wife of the Minister-Counselor of the Cuban Embassy; Representative Caroline O'Day, Mrs. Raymond Clapper, Mrs. Preston McGoodwin, Mrs. Louis Jay Heath, Mrs. Elizabeth Shirley Enochs, Miss Edith J. Goode, Mrs. Howard Leroy and Mrs. Franklin Faulkner.

Also Mrs. Nina Allender, Mrs. Abbey Scott Baker, Mrs. George F. Bowerman, Miss Gertrude Crocker, Mrs. Ernest Daniel, Mrs. Emil Hurja, Mrs. Frank Linzell, Dr. Izora Scott, Miss Charl Ormond Williams and Miss Emma Wold.

New York Society Sets Party Date

The New York State Society has announced its Valentine dance and entertainment will be held in the west ballroom of the Shoreham Hotel February 12, from 10 to 1 o'clock.

James E. Black, president of the society, will head the receiving line. The reception committee, of which Mrs. Grace E. Strait is chairman, assisted by Miss Irene Boehlert, Miss Florence Adams, Mrs. J. H. Conger and Mrs. Hyla Carlisle will introduce new members.

A committee of four, J. F. Burrows, R. R. Bonesteel, Joseph Dunkerly and William H. Ely, is in charge of arrangements for the party. Miss Loraine K. Rogers is secretary and C. M. Little, treasurer in charge of reservations.

Madame Chairman

By Suzanne.

MRS. ROBERTA CAMPBELL LAWSON, president of the General Federation of Women's Clubs, left yesterday for Montreal, where she will address the American Woman's Club tonight.

On her return trip she will confer in New York with Mrs. William Dick Sporborg on the campaign for wise buying the federation is inaugurating with the co-operation of other women's organizations. Mrs. Lawson has received letters and telegrams from groups throughout the country, indicating their interest in such a movement.

• • • •

LIVINGSTON MANOR CHAPTER of the D. A. R. has issued invitations to its birthday party at the Thomas Circle Club Thursday afternoon of next week.

Katherine Montgomery Chapter recently celebrated its thirty-sixth anniversary with a meeting at the home of its regent, Miss S. Frances Sanford.

• • • •

ALSO, if you tune in this morning at 11:45 on Station WOL, you will hear the talk on "Safeguarding America" to be given by Senator Robert R. Reynolds, of North Carolina—a program sponsored by the District Daughters of the American Revolution.

• • • •

MRS. EMIL HURJA is opening her home this afternoon for a forum meeting of World Peaceways. Invitations for the forum tea have been issued through the Washington representative of the group, Mrs. Louise Lazelle, and there will be discussion of peace problems, national defense and the question of the hour, silk stockings versus cotton.

Miss Estelle Sternberger, national secretary of World Peaceways, is to be here from New York City and other speakers beside her will be Representative Caroline O'Day, whose interest in peace is widely known, and Representative Bruce Barton. There will be other members of Congress among the guests and the forum promises to be a lively one.

• • • •

YOUNG ACTORS of the Children's Studio of Drama, under the direction of Rose Robison Cohen, are taking themselves seriously these days, rehearsing diligently the three one-act plays they will present at the Grafton Hotel, Saturday at 3 o'clock. All proceeds will be donated to the Washington School Lunch Fund.

Costumes have been especially designed for this performance by Kitty Liebschutz, and Jawne Allen, who is reputed for his ability to create striking settings for a small stage, has designed and painted the scenery.

In the cast of the first play, "Six Who Pass While the Lentils Boil," will be Mardelee Bishop, Jerry Gossin, Carol Bernstein, Phyllis Frank, Joel Friedman, Edythe Glaser, Jack Rosenthal, Evelyn Cohen, Phyllis Rands and Mildred Baiz.

"Ten Minutes By the Clock," by Alice Riley, will be played by Ruth Ann Harris, Barbara Vallin, Phyllis Rands, Joanne Tucker, Evelyn Cohen and Effie Ingalls.

A scene from Louise Ayres Garnet's "The Pig Prince" will have for its cast Vivian Margolis, Rita Rosenfeld, Marjorie Buckoff, Louise Krupsaw, Marilyn Cohn, Shirley Jane Watson and Ramona Wiegandt.

• • • •

THE CARD PARTY scheduled for Monday by the League of Republican Women at the Sulgrave Club promises to be a real social success.

Mrs. Chandler Hale is chairman of patronesses and Mrs. George Madden Grimes, vice president of the league and general chairman, with Mme. Cantacuzene heads the patroness list. Others are: Mrs. Frank W. Mondell, Mrs. Warren J. Haines, Mrs. Charles M. Lea, Mrs. William Worten Grinnell, Mrs. Hugh M. Southgate, Mrs. James R. Mann, Mrs. James G. Wentz, Mrs. William Fitch Kelly, Mrs. Wallace H. White, Mrs. William S. Castle Miss Mary Sheridan, Mrs. Alvin T. Hart, Mrs. Edward Everett Gann, Mrs. Virginia White Speel, Mrs. Russell B. Harrison, Mrs. Jacob L. Loose and Miss Ellen L. Corbett.

Woman's Clinic Holds Luncheon

Mrs. Lloyd W. Biddle, president of the District Federation of Women's Clubs, was guest of honor and other officers of the Federation were also special guests at the luncheon bridge sponsored yesterday at Fairfax Hotel by the board of the woman's clinic. Mrs. Fred P. Trott, president of the board, presided.

Federation officers present included Mrs. Ernest Daniel, first vice president; Mrs. Arthur C. Watkins, second vice president; Mrs. Howard L. Hodgkins, director to the General Federation; Mrs. Ruth H. Snodgrass, secretary of the federation, and chairman of ways and means for the clinic, and Dr. Loretta E. Kress, physician in charge of the clinic.

Prize-winners at bridge were Mrs. D. W. Bell and Mrs. Robert Griffith.

Among other guests were Mrs. Herman P. Kopplemann, Mrs. J. Frederick Richardson, Mrs. Roy O. Woodruff, wives of Congressmen, who were guests of Mrs. Alexander Columbus, a member of the board; also Mrs. H. E. Rogers, Mrs. Frank J. Mann, Mrs. Edgar T. Brown, Mrs. Frank A. Birgfeld, Mrs. Frederick A. Young, Mrs. LeVerne Beale, Mrs. Horace J. Phelps, Mrs. L. T. Jones, Mrs. Robert E. Holm, Mrs. Calvin Lucas, Mrs. Metta Cole, Mrs. M. D. Rosenberg, Miss Grace Thompson, Mrs. Anna Kinslow.

Among others who attended were Mrs. William Steele, Mrs. Jerry Stephens, Mrs. Hattie M. Rosch, Mrs. Lewis Ditman, Mrs. Jessie Savage, Mrs. Ella J. Morrison, Mrs. Nettie L. Kelsea, Mrs. Charles A. Langley, Mrs. Philip Brown, Mrs. Bessie Fisher, Mrs. Charles M. Biondia, Mrs. Edwin L. Kilby, Mrs. A. B. Butrick.

Publisher to Speak.

Frank J. Sheed, of Sheed and Ward, publishers, of London and New York, will lecture today at 4:30 at the Convent of the Sacred Heart, sponsored by the Sodality of the Children of Mary. Officers of the society are Miss Mary Dove, Mrs. Daniel C. Stapleton, Miss Mary Sheridan, Miss Agnes Reily and Mrs. Henry H. Falther.

D. C. Radcliffe Club Will Meet Tonight

The Radcliffe Club of Washington will have its second meeting of the season tonight at 7 o'clock at the home of Mrs. Tyler Marshall, 1711 Nineteenth street. George H. Blackwell, of the Landon School for Boys in Edgemoor, will speak on "The Experiment in International Living." This is being undertaken by an organization endeavoring to promote friendly relations between boys and girls of America and foreign countries, through taking groups of school and college students abroad every summer to live with foreign families.

Mr. Blackwell and his wife were leaders of the group which went to Germany and Austria last summer and he will show colored motion pictures of the trip.

Dinner will be followed by a short business meeting at which plans will be discussed for a benefit to aid the regional scholarship fund.

Benefit for Sanatorium Set for Sunday Night

Plans have been completed for the Viennese cabaret dance and midnight supper, sponsored by the Washington Ladies' Auxiliary of the Jewish Consumptives Relief Society of Denver, to be held Sunday night at the Raleigh Hotel. The affair is given for the support of the sanitarium at Denver, where nine Washington patients now are receiving medical attention.

Those heading the various committees are Mrs. N. N. Wallack and Mrs. Hirsh de Laviez, dance arrangements; Mrs. Louis Kalichstein, chairman of tickets; Mrs. Louis Dinowitz, chairman of supper arrangements, and Mrs. I. Elliott Levenson, who conceived and directed the "Viennese Review," entertainment.

W. & J. Sloane
711 Twelfth St.
Always High Grade; Never High Priced

Wallace Tells Iowans Love Of Home Aids Love of Nation

Agriculture Chief Cites Virtue of Identity With One Locality, Speaking as Guest at Dinner of State Society.

There is virtue in a feeling of identity with a particular spot and too little of such attachment to one's home locality nowadays, Secretary of Agriculture Henry A. Wallace told fellow Iowans last night. He spoke at the banquet of the Iowa State Society at the Shoreham Hotel, at which he and Mrs. Wallace were guests of honor. More than 200 members were present.

"The feeling of identity with a particular place and the love of it is not sufficiently strong in the United States today," said Secretary Wallace. "Appreciation of one section is requisite as a basis for appreciation of the country as a whole. Since the World War, too many Iowans have lost their farms or have had the desire to sell them and go to California—or come to Washington. I hope many of you will return to Iowa.

"Situated in the center of the United States with the richest soil in the Nation, the lowest percentage of illiteracy and the smallest number of unemployed, Iowa offers an ideal place for building a balanced appreciation of the function of capital, the sacredness of democracy and the reality of religion."

In addition to the guests of honor and the society's president, Senator Guy Gillette, those at the speakers' table included: Senator Clyde Herring, Representative and Mrs. Fred Gilchrist, Mrs. Fred Biermann, wife of Representative Biermann, who was unable to be present; Representative and Mrs. Vincent Harrington, Representative Will Jacobsen and his mother, Mrs. B. M. Jacobsen; the Rev. Maurice Sheehy, of Catholic University, a former Iowan, who offered the invocation; Lorena Albert, of Moravia, Ia., who was the vocal soloist of the evening, and Catherine Thacker, of Washington; her accompanist.

Among other guests were Julian Friant, special assistant to the Secretary of Agriculture, and his sister, Miss Regina Friant, who is here from Ames for a visit; Claude Porter, Interstate Commerce Commissioner; Miss Dorothy Houghton, Mrs. Emil Schram, Edward Birmingham, chairman of the Democratic State Committee, who is here from Des Moines; Mrs. James LeCron, wife of an assistant to the Secretary of Agriculture; Mr. and Mrs. L. A. Reynoldson, Mrs. William Theophilus, Miss Gertrude Lewis, secretary of the society; Cliff Woodward, Gerald Lyons, Mr. and Mrs. W. J. Albert, Mr. and Mrs. Albert Smith, Mr. and Mrs. Richard Wilson, Don Ried, Mr. and Mrs. E. P. Chase and Gen. Charles H. Grahl.

Mrs. Maurice L. Northrup, Iowa State president of the American Legion Auxiliary, also was among the guests as were Col. and Mrs. E. C. Johnson, Col. and Mrs. J. A. Greer and Dr. Thone, of the Academy of National Science.

1938 Visioned As Peace Year By Noted Editor

Chevy Chase Club Told War Clouds Have Silver Lining.

A silver linging was disclosed in the clouds of war on the international horizon by Dr. Max Clauss, editor of Dienstaus Deutchland, who talked yesterday before the Woman's Club of Chevy Chase at the Chevy Chase Presbyterian Church. He was presented on the program by Mrs. Edgar F. Fowler, chairman of the international relations section of the club. He has spent the last two years in England and came to this country just two weeks ago on a speaking tour.

"Viewed from the European as well as from the American standpoint, 1938 is a year of peace," said Dr. Clauss. "The conflict in the Far East remains a serious question, but although this question is of enormous importance to America, the fact that peace in Europe today is unquestionably on a more secure footing than it has been during the past few years, is of equal importance. The civil war on the Spanish peninsula has not spread to a general conflagration. The influence of Soviet Russia in western Europe, which reached its height three years ago with the conclusion of the Franco-Czechish-Russian pact, is now perceptibly weakened."

The three largest states in eastern Europe, Poland, Rumania and Yugoslavia, do not wish to have their friendship with France interpreted as an attitude of hostility toward Germany or Italy, he said, although they are unanimous in shutting the doors of Europe against Soviet Russia. Czechoslovakia does not today, as was the case two years ago, consider itself in danger of being attacked by a German army. It has come to be generally recognized, and especially in England, that a better treatment of Czechish citizens of German origin is a very important internal problem for that state.

Turning to a discussion of the entente between France and England on the one hand, and the Berlin-Rome axis on the other, Dr. Clauss asserted: "These four countries must reckon with one another whenever a European problem arises and whether they like it or not, they must be unitedly responsible for the peace of Europe. It is, therefore, particularly important to understand that the two international friendships are not military alliances and that they do not constitute two hostile fronts. On the 28th of September the axis Berlin-Rome was given its formal confirmation when Mussolini came to Berlin and, together with Hitler, addressed an open-air mass meeting, which was attended by 2,000,000 people. On that occasion these two men, Germany's Fuehrer and Italy's Duce, openly declared that they wished to live in peace with their neighbors."

Among those in the audience yesterday were Mrs. Joseph Maguire, president of the club; Mrs. Earl Clapp, Mrs. Victor Whitlock, Mrs. George W. Stone, Mrs. Wright Clark and Mrs. Elmont Hazard, members of the committee of the section.

WE HAVE A "SUGARY" OUTLOOK for You in 1938

Allegretti Creams, lb. 85c
Assorted Glace Fruits, lb. $1.00
Assorted Crystal Patties (Orange, Mint and Lemon Flavors), lb. 70c
Maple Sugar, ½ lb. cakes 30c
Hopjes (Imported from Holland), (Caramel with Mocha Flavor), ½ lb. 50c
Marron's Glace (Imported from France), ½ lb. 85c

MAGRUDER'S
Free Delivery Service
M & 18th Sts. N.W. DI. 6250

Baby's Birthday Today
Have us make a new photograph today.
Underwood & Underwood
1330 Connecticut Ave. Dist. 4433

Steinway Grand—$885
New Model, 5' 1" long. Supremely Beautiful tone. Come and play it.
Droop's, 1300 G

MAZOR Masterpieces
FINE FURNITURE & DECORATIONS
911 SEVENTH STREET N.W.

Lester PIANOS
Last a Lifetime
F. A. NORTH Co.
1231 G STREET N.W.

THRIFT SERVICE, 7c lb.
PIONEER LAUNDRY
920 R. I. N.E.—NO. 1315

THE TOP NOTE IN DINING
A magnificent setting—a cuisine celebrated for its excellence.
DE LUXE DINNER $1.50
The CRYSTAL ROOM
The WILLARD HOTEL

J.B. Spund's MARKET
3423-25 Conn. Ave. CL. 4400
SPECIAL TODAY
Boneless Round Pot Roast
lb., 29c
Fast Delivery Service

Special Offer
7 Dorothy Gray or 7 Marie Earle
FACIALS
for the regular price of only six facials
$15.00
LIMITED TIME
These de luxe facials are individually priced at $3.50.
Use Your Charge Account
Come in or telephone for a consultation.
Emile
1221 Conn. Ave. DI. 3616
SOLE WASHINGTON DOROTHY GRAY SALON AND MARIE EARLE SALON

DYNAMIC CLASSIC V-THROAT PUMP
6.95
Fashion forecasts put the utmost emphasis on "throat lines" for Spring. So Dynamics respond with the most flattering new "pick-up" for jaded winter costumes—the V-throat pump! Round toe, foreshortened vamp and stilt heel—lovely, indeed! And it will not bind at the instep. For accessory harmony,
HANDBAGS TO MATCH, 3.00
HAHN
1207 F • 3212 14th

Al Smith Dodges Manhattan Chills; Ice Jam Perils Flooded City

The Post is the only daily morning paper in Washington with A. P. WIREPHOTO Service.

Associated Press Wirephoto.

Veteran of Political Wars
Relaxes in Southern Waters

Al Smith, who has seen service in many a bitter political battle, takes things easy at Palm Beach on his first appearance at the beach this season. Perhaps, as he floated in the warm waters, he thought of the frigid winds sweeping New York and other northern areas.

Associated Press WIREPHOTO.

Ice Jam Is Dynamited
To Avert Greater Flood

Huge floes of ice which jammed the Rock River in downtown Rockford, Ill., which is flooded by the river and its tributaries in several areas, were dynamited to hasten the flow of impeded waters. Six hundred families were driven from their homes by the flood.

Associated Press WIREPHOTO.

Royal Family Rift
Appears at an End

The former Princess Baba of Sarawak landed at New York yesterday with her new wrestler-husband, Bob Gregory, and introduced him to her mother, the Rani of Sarawak, who denied previous reports she had opposed the marriage. The couple is shown with the bride's mother after the liner docked.

Wide World Photo.

Queen of Festival
At Mills College

Molly Grounds, a senior, tries out her crown after being chosen in a popularity contest to reign as Queen of Mills College at a costume ball at Oakland, Calif. The queen is a resident of Honolulu.

Post Staff Photo.

Only Instrument of Its Kind

The photo-alidade, developed by R. M. Wilson, the operator, who is chief of the computing division of the Geological Survey, provides a method for locating topographic features and determining their elevation from two-dimension aerial photographs. The instrument was demonstrated for American Society of Photogammetry convention delegates.

Great Britain Digs in to Defend Hongkong

Wide World Photos.

1 The progress of Japanese troops across the vast area that is China stirs apprehension in Hongkong, a British colony near Canton. But Britain is well prepared to defend her property and citizens if a show of arms is necessary. Modern antiaircraft guns flank the harbor (above), where thousands of tons of shipping come annually to the key port. Laborers are working 24 hours a day on a $40,000,000 defense program.

2 Additional defense measures are trenches located near the frontier of British leased territory on the Chinese mainland. Feverish activity is shown by soldiers of the Rajputana Rifles, native Indians, who are digging trenches.

3 Even civilians in the valuable crown colony are being trained for any emergency, and are shown receiving instructions on machine gun operation. The colony is within the danger zone of any large scale sea offensive which Japan might contemplate. Railroads in the Canton area were bombed yesterday by Japanese planes, and a Japanese warship shelled a small village near British wafers.

By . . . HARLAN MILLER

A Senator, who doesn't want to make an international incident of it, complains that Lady Lindsay, the British Ambassador's wife, would choose to leave her cards at his house just at the moment when he was shoveling the first snow of the season off his driveway, wearing an old cap.

"I'll see the mawster gets these," he told the chauffeur, trying to hide his inferiority complex about all things British.

• • • •

When the White House casts its errant archangels into outer darkness, it seems to throw boomerangs. . . . Tugwell, Jerome Frank, Richberg and Taussig, after lucrative exiles in the lurid corporation gehennas, have come sailing back into the inner councils of the New Deal.

• • • •

Richberg, who dallied a while with Standard Oil of California, seems cast for the Hercules role in the new recovery drive.

None of them is really any more radical than a millionaire's favorite nephew.

• • • •

"—back like a boomerang."

Astonished Washingtonians who heard Senator Barkley's amazing burlesque campaign speech when he was nominated by his pal, Senator Pat Harrison, as the Alfalfa Club's candidate for the presidency, have no fear for him should he have to tackle Gov. Happy Chandler, the Kentucky Huey Long, for the senatorship this year in a Dixie duello of words.

His speech was a little long, but Kentuckians like their oratory long.

• • • •

President Roosevelt's theme song, "We will not let the people down!"—used when he opened Congress, has become one of the favorite gags on the Hill and wherever members of Congress meet. It's even used instead of skol, prosit and here's how.

• • • •

A group of astonished Southern ladies served as audience for one of most comical oratorical outbursts of the season . . . On a pilgrimage to pay their respects to the memory of Robert E. Lee, they invited Representative Rankin, of Mississippi, to stand beside Lee's statue and make a sort of patriotic past-tense speech. There, in the echoing austerity of Statuary Hall, Mr. Rankin fed them instead a ripsnorting assault on the anti-lynching bill.

• • • •

Secret White House history:

President Harding once ended an ugly quarrel with sub-Cabinet officer (both were bristling) by saying: "Let's have a cigarette."

Taft, despite his 300 pounds, was the best dancer among the twentieth century Presidents.

When Coolidge used to come from the executive wing for lunch, he would bawl out "Mama!" for his wife as soon as he left the elevator.

• • • •

"—he forgot about Lee."

One of the nurses who demonstrated public health work at the White House the other day at Mrs. Roosevelt's invitation, a maternity nurse from Vermont, almost upset the First Lady's dignity with a revelation not on the program.

Among the hill farms, it seems, she was forced to ride a horse between baby cases. It began to get on her nerves.

"Once," she said, "when I was hurrying to a bedside, I discovered that the horse I was riding was pregnant!"

• • • •

The state of mind into which Washington oratory has put business men was well illustrated the other evening, when Tom Girdler, in a little speech, asserted that most business men are honest.

There was a terrific burst of applause, as if he had awarded 'em a croix de guerre.

• • • •

POT SHOTS AT HOT SHOTS: Some wary observers in Washington think the most dangerous group in the Capital is the Jacobins, the three-minute statemen with almost a monopoly on self-righteousness, and virtue, and a lurid holier-than-thou complex, the ones who know exactly how many angels can dance on the point of a needle. They're more combustible than adult radicals.

This virtue complex comes from a genuine virginity of ideas, an ideological adolescence; most of them have not reached the age of political puberty.

Their chief symptom is a deep sulky suspiciousness of anyone who disagrees with them.

Yearbook Work Starts.

Waynesboro, Va., Jan. 25.—Staff of "Chain and Anchors," Fairfax Hall Junior College yearbook, today started work on the 1938 edition. Miss Murray Chenoweth, of Muncie, Ind., is editor and Miss Terrell Everett, of Rockingham, N. C., business manager.

Traffic Court Flaws Cited By Freeman

Bishop Points Out Link Between Crime and Motor Problems.

Capt. Whitehurst Explains Street Widening Program.

The Right Rev. James E. Freeman, Bishop of Washington, last night condemned "inadequate administration" of District Traffic Court in an address before the advisory committee of the American Automobile Association at the Willard Hotel.

Citing a court experience of his chauffeur, Bishop Freeman said:

"I found conditions in Police Court that are wholly inadequate to the usual high standards of our community."

Traffic, Crime Linked.

The traffic problems in Washington, said Bishop Freeman, are "extremely serious." Pointing out that Attorney General Homer Cummings described local crime conditions as a "national disgrace" in a recent talk before the Washington Criminal Justice Association, he continued:

"There is a reasonable relationship between crime and traffic in Washington. Traffic, like crime, is destroying human lives. I agree with the Attorney General—Washington should be a model for all cities. Our traffic regulation should be the best in the country."

The District is not up to date in the administration of traffic laws and traffic control, said Bishop Freeman, adding that he heartily indorsed the proposed five-year street improvement program of Capt. H. C. Whitehurst, director of highways.

Seven Objectives Listed.

Capt. Whitehurst followed Bishop Freeman and outlined his street-widening and construction policy.

The A. A. A. advisory committee struck at the reported diversion of motor vehicle taxes to nonhighway purposes and urged a new system whereby all motor revenue would be used directly to aid traffic conditions.

The committee outlined seven specific objectives toward the elimination of hazardous motoring problems::

Indorsement of Capt. Whitehurst's highway program; opposition to the diversion of motor vehicle taxes; indorsement of District participation in Federal aid apportionments; a program of pedestrian protection and control; a comprehensive survey of traffic in Washington; strengthening of enforcement personnel and establishment of a separate traffic court.

Taxi Reduction Urged.

Senator William H. King (Democrat), Utah, chairman of the Senate District Committee, lauded the A. A. A. for its interest in local traffic problems and pledged support of his committee in matters of safety and motor vehicle taxes.

Representative Jack Nichols (Democrat), Oklahoma, urged the city to eliminate "95 per cent of the taxis, 95 per cent of the reserved parking spaces in front of small hotels and 95 per cent of downtown loading zones."

"Then," he said, "we may have more efficient regulation of traffic."

Other guests at the banquet included Maj. Ernest W. Brown, police superintendent; Engineer Commissioner Dan I. Sultan, and various members of the House and Senate District committees.

Lone Bandit Gets $35 in Robbery of Southeast Tavern

While ten customers in a tavern in the 1300 block of Pennsylvania avenue southeast sipped drinking, a bandit entered the establishment, pointed a revolver at the clerk, and took $35 from the register.

The clerk, Leon Wolfe, 19, of 1421 Varnum street northwest, described the man as about 5 feet 10 inches tall, weighing 175 pounds, with red face and large nose, wearing a gray overcoat and shirt open at the collar.

Brentwood Village Gets 1st Residents

The first of 440 families will move into their new homes at Brentwood Village, private housing development at Brentwood road and Rhode Island avenue northeast, this afternoon, it was announced yesterday. By next week 300 families will be settled, and the remainder will move in before May.

About 1,600 families applied for residence in the village. The three-room apartments, which were in the greatestdemand, all have been reserved. Only vacancies now are among the larger apartments, consisting of two bedrooms and rining room.

The project is the first large-scale housing project started in the District under Federal Housing Administration sponsorship. It is being developed by Brentwood Village Corp., a limited dividend corpooration set up by FHA. The Ring Construction Co., builder of Colonial Village, is in charge of the $2,000,000 construction.

RUGS CLEANED
9x12 DOMESTIC WASHED $2.75
Repairing—Storage
3316 P St. N.W. WE. 2220
STAR CARPET WORKS

White House Grass Confuses Seasons

This lush White House lawn receiving a very unseasonal trimming recalled to custodians their problem of last summer when it was necessary to call in experts to make stubborn grass grow. Robert Suter did the cutting and drew quite a gallery. The picture was made yesterday, but it smacks of sultry summer days.

Associated Press Photo.

False 'Philosophy of Getting' Blamed for Youthful Crime

Educator Tells Clinic Dictatorship Is Next Unless Some People's Desire for Profit Is Curbed; Hits Some Bedtime Stories.

Blaming a false philosophy of getting rather than living for the "most lawless cross section of young children of any country in the world," Jay B. Nash, professor of education at New York University, last night declared "America far from a pure democracy."

"We must curb some people's desire for profit or the next step will be dictatorship or utter lawlessness," Nash told a large audience attending the weekly Crime Clinic, sponsored by the Institute of Criminal Science, at the Wardman Park Hotel.

Expressing approval of censorship of movies, radio programs and pulp magazines, Nash declared definite standards should be established for these activities, "below which any profit-making individual or company might go."

Referring to radio broadcasts of most bedtime stories as sources of juvenile delinquency, the speaker cited cases where children experienced unpleasant dreams and nightmares after listening to the programs, and often entered upon a career of crime, "re-enacting some radio program theme."

Blaming Benjamin Franklins philosophy of getting rather than living for "a good part of the development in America of a false meaning of the word freedom," Nash asserted "Americans don't mind stepping on their neighbors toes if it means personal and material gain for them."

"My conception of liberty," he said, "is the right to swing my arm as far as my neighbor's nose."

A social security system, insuring every individual a comfortable old age, was advocated by Nash as a solution to the constant money getting—regardless of method—idea in America."

Striking at motion pictures as the cause of a great amount of juvenile crime, the speaker declared less than 10 per cent of financially successful pictures possessed themes comparable to the mentality of a 12-year-old child.

Asserting that under American democracy, certain of the individual's rights were relinquished to conform with the wishes of the majority, Nash pictured a truer democracy under a system combining the better qualities of European totalitaranism.

Concluding his lecture, Nash made a plea for more recreational facilities in communities to give younger generations something to do at night "besides rob grocery stores as John Dillinger was forced to do."

Participating in the discussion panel following the principal address were Dr. James H. Fox, associate professor of George Washington University; Dr. Henry Brechbill, associate professor of the University of Maryland, and Dr. Boyd Carpenter, professor of Georgetown University.

Two New Bills Plan to Help U. S. Employes

One Provides Compensation for Overtime; 2d Raises Wages.

Two bills aimed at improving the working conditions of minor employes of the Federal Government, especially in the custodial service, were introduced in the House yesterday by Representative Randolph (Democrat), of West Virginia.

One of the measures would provide for compensation for overtime at the rate of one and a half wages or equal time off at the discretion of department heads.

The other bill would raise the pay scale for custodial workers from a present minimum of $600 to $1,200. The other setups would not be so great.

Randolph said he would seek to substitute his pay bill for the Ramspeck measure when hearings start, probably next week, before the House Civil Service Committee.

The overtime bill proposes all Government workers be classified in one of three groups, according to the type of work done.

Office workers, foreign service employes, messengers, and professional workers confined to laboratory would remain on a 7-hour day with a half-day off Saturday, and all time worked in excess would be subject to the extra pay or time off added to the annual leave.

Other workers, including those in the custodial service and professional men in the field, would be on an 8-hour day.

The 8-hour day also would be applicable to employes in penal institutions, hospitals, and the like, but it could be applied as an average over 3-month periods.

The over-time bill would be applicable to District as well as Federal Government employes.

Osteopath Says Pain in Side May Not Be Appendix

A pain in the right side does not necessarily mean appendicitis and thought should be given before the patient is rushed to the operating table, Dr. H. Willard Sterrett, president of the Pennsylvania Osteopathic Association, said last night at the monthly meeting of the Washington Osteopathic Association at the Ambassador Hotel.

He also attacked what he termed abuses of medicine, referring to deaths caused by overdoses of the new drug, sulfanilimide. Had the drug been thoroughly tested before widely advertised as a specific for venereal diseases, the deaths would not have occurred, he said. He bemoaned present lack of laws restricting "ballyhoo" for many drugs and medicines over the radio.

University Shop Appearance
715-14th St. N.W.
FAMOUS MAKES FOR FAMOUS MEN

Social Group Maps Appeal For Aid Fund

80 Relief Workers Seek to Increase Appropriation for District.

Desperate Plight of Unemployed Told at Y.W.C.A. Meeting.

A method by which Congress might be persuaded to appropriate more money for the relief of needy families in the District was discussed yesterday at a meeting of the family committee of the Council of Social Agencies, in session at the Y. W. C. A.

The "meagerness" of the relief appropriation as it now stands was condemned by about 80 volunteer and professional social workers. They stressed the necessity of getting an increase so that suffering among the city's poor might be avoided through the winter.

200 Families Turned Away.

A special committee visited the Appropriations Committee last week, and left with it a statement on conditions here, Mrs. Harry S. Bernton reported.

Miss M. Alice Hill, director of the Public Assistance Division of the Board of Public Welfare, said approximately 200 families are being turned away by her group. The Rev. Lawrence J. Shehan, director of Catholic Charities, asserted that from 40 to 50 Catholic families are applying to his agency every day, and an almost equal number of applications come from Protestant families. William H. Savin, director of the Family Service Association, said.

Chest Plea Denied.

The privately supported family welfare agencies asked the Community Chest for an addition of $140,000 for relief this year, but when the Chest did not raise its goal this request had to be refused.

Miss Beatrice Mullins of Georgetown Hospital told the group that a desperate social worker had sent a man to the hospital for food last week when his WPA pay check had been delayed. As the hospital obviously had no relief funds, Miss Mullins tried all over the city to get help for this man's family, but found the only thing that could be done was to place the children in a receiving home, send the man to the Municipal Lodge and the woman to the Salvation Army's emergency shelter for women.

Night Club Balked By Mount Rainier

Mount Rainier's council and Mayor Norman Pruitt offered a double denial last night that the nearby Maryland community, which heretofore successfully has prohibited liquor sales, soon would have a night club with wine and song and, perhaps, a floor show.

First the mayor and council, meeting in extraordinary session, framed a protest to the Board of Liquor Commissioners at Upper Marlboro against the issuance of a night club license in Mount Rainier.

Then they approved an ordinance prohibiting sale of liquor in any Mount Rainier building containing a pool hall or bowling alley. Offenders would be subject to fines of $50 for each day of violation with a 30-day jail sentence for failure to pay.

Max Forkish, of Mount Rainier, has applied to the liquor board for a license and town gossip had it that a night club shortly would be established in a building in the 3200 block of Rhode Island avenue.

Veterans' Widows Pensions Urged

Representative Lawrence A. Connery, of Massachusetts, last night urged passage of a pension bill for widows and orphans of war veterans, in a joint meeting of District veteran organizations at 1015 L street northwest.

With Oscar Hollingsworth, past District commander of the Veterans of Foreign Wars, Connery urged closer co-operation between the veterans' groups. He called for support for the four-point program of the V. F. W., including the pension bill, national defense, and the provision of either jobs or pensions for veterans.

EMBASSY DAIRY

FATIGUE is a sign of low Alkaline Reserve. Why dose and drug yourself before you try the natural way to overcome fatigue? Have a glass of fresh Embassy milk and build up your alkaline reserve naturally.

Enjoy adequate service, commensurate with the size of your family—from the

EMBASSY DAIRY
Phone ATlantic 0070

Bardic Revival for America Is Forecast by Dr. Auslander

Library of Congress Expert Declares People More Sensitive to Poetry.

Dr. Joseph Auslander last night envisioned for America something that sounded like a bardic revival.

It was the first time that Dr. Auslander, who occupies the new chair of poetry at the Library of Congress, discussed his job and what he hopes to accomplish in it. The goal he is aiming toward, he said, is "the restoration of poetry as the natural language of the people."

What American poets need most of all, observed Dr. Auslander, is confidence in their own voices.

"Too long poetry has been the Cinderella of the arts, sitting among the ashes and forced to be content with an occasional crumb from the table."

But, as was the case with Cinderella herself, there may be a great change coming. Americans, declared Dr. Auslander, are vastly more sensitive to poetry than they were only five years ago. The change, when it comes, will be no mere renaissance "in the sense that we say Emerson and his group of Brahmins produced a renaissance, or that Amy Lowell and her group were a renaissance," but a great outburst of song comparable to that of Elizabethan England.

Herein, he suggested, may lie the way of salvation. "There have been times in the past," said Dr. Auslander, "when dreamers have found answers to the questions that practical men were unable to solve. At their extremes the world of song and the world of science meet and coalesce."

Some such thought as this, Dr. Auslander believed, might well have been in the mind of the anonymous individual who has endowed the chair.

Dr. Auslander's title as occupant of the chair is "consultant in poetry in the English tongue." The word "consultant" has led to a misapprehenstion that Dr. Auslander is eager to dispel, namely, that one of his functions is to arrange for publication of the scores of manuscripts that are being sent to him daily.

The new and "nobly proportioned" poetry room in the library annex is now nearing completion. It is in this room that Dr. Auslander plans to assemble, both out of the library's own vast shelves and by purchases made possible by subsequent gifts, manuscripts and first edition of all important poets of the language, including some now living. A fine start at this collection already has been made in the discovery of some of Walt Whitman's notebooks.

JOSEPH AUSLANDER.

King Bequeaths Estate to Widow

Mrs. Jeannette King, widow of Philip King, department store proprietor and one of Princeton University's early football immortals, was named his sole beneficiary, it was learned in District Court yesterday when a petition for probate of his will was filed. The couple have one child, Philip, jr.

Mrs. King, who resides at 2101 Connecticut avenue northwest, will receive approximately $75,000. Of that amount, $50,000 is in stock of the King's Department Store, and $25,000 is in other securities. Mrs. King was named executrix. Mr. King died January 7.

Citizens' Group Asks More Police

A resolution urging Congress to provide immediately for the addition of 135 policemen to the force was adopted last night by the Southeast Citizens Associaion, in session in the Fifth Precinct stationhouse.

At the same time, the association commended Maj. Ernest W. Brown and his men for their fight against recurrent crime waves here. The association went on record as opposing the using of the old Tuberculosis Hospital as a hospital at all.

Four new members were taken into the association last night. They were Charles Lemler, J. D. Miller, Miss Frances Osborne and Miss C. P. Dulin.

Forest Hills Citizens Hold Annual Banquet

Presidents of neighborhood citizens associations and Mrs. Agues Mason of the Alcohol Beverage Control Board were among the honor guests of the Forest Hills Citizens Association at its annual banquet last night in the Columbia Country Club.

ROCK CREEK GINGER ALE

The Big Bottle at the Sensible Price!

Modest Shrine For Jefferson Being Studied

Change of Site to Save Cherry Trees Also Considered.

Designs for a considerably more modest Thomas Jefferson memorial than the $3,000,000 marble palace designed by the late John Russell Pope, and a change in location to save the Tidal Basin's cherry trees, were considered at a closed session of the Thomas Jefferson Memorial Commission yesterday.

The meeting was the first since early last year, when a storm of protest arose in Congress against the plan of the commission to place the memorial on the Tidal Basin and obliterate the famed cherry trees.

The meeting was scheduled after President Roosevelt called members of the House to the White House and discussed the dormant Jefferson memorial.

It is understood that the President suggested that a suitable memorial might be erected at a substantially lower cost than the $3,000,000 authorized in the commission's organic act.

Representative Boylan (Democrat), New York, chairman of the commission, himself is understood to have proposed at yesterday's meeting that the site of the memorial be moved off the Tidal Basin and lower Fourteenth street as it approaches Highway Bridge.

This change in location, Boylan told the commission, would save the cherry trees as none of those along the fringe of the Tidal Basin would have to be removed.

Boylan is understood to be less agreeable, however, to the President's suggestion for a sharp modification in the memorial itself.

Boylan issued a brief statement following the meeting and declined to amplify it. The statement read:

"The commission had a discussion on a modification of our program for a Jefferson memorial. We discussed this with representatives of the Fine Arts Commission and National Capital Park and Planning Commission with whom we expect to have further conferences.

"Until we meet again and confer further it would not be proper to forecast our conclusions."

Study Shows Pepco Rate Cut Prospect

Testimony at Hearing Indicates Income Will Allow Reduction.

Utility's Head Opposes Changing Base of Fair Return.

Prospects of a $760,000 slash in power rates for the District became stronger yesterday when Pepco and District officials testified before the Public Utilities Commission.

The company put in an exhibit by A. G. Neal, vice president and controller of Pepco which figured that the amount of rate reduction to consumers this year at the present 6½ per cent basic rate of return would amount to $548,000.

Normal Rate Is 6½ Per Cent.

B. M. Bachman, commission chief accountant, placed before the commission statistics which showed that if there was no change in the amount of the basic rate of return, the amount available for consumer rate reduction would be around $560,000.

The difference between the two amounts of proposed reduction goes back to the handling of the utilities working capital fund which consists fo cash on hand and supplies and materials.

Pepco's present normal rate of return is 6½ per cent. The company is allowed to earn that much on its $70,000,000 rate base before the annual rate reduction can be considered.

Although the Commission has not ordered any slash in the rate of return, on the sliding-scale arrangement, it has been predicted that the rate will be reduced to 6 per cent.

McClellan Gives Views.

Bachman's figures showed that if the basic rate of return were cut from 6½ per cent to 6 per cent it would add approximately $200,000 to the amount available for consumer rate savings, thus making a grand total of $760,000.

Dr. William McClellan, president of the Potomac Electric Power Co., took the stand to give his views regarding the rate of return.

"I cannot bring myself to sit here and say that to change the normal rate of return from 6½ per cent would be grossly unfair, but I question the wisdom of it."

Earlier in the day, William McK. Clayton, chairman of the utilities committee of the Federation of Citizens Associations, charged that no valuation ever has been made of Pepco property. The rate base originally was arrived at by compromise in a consent decree.

Col. Luther R. Maddox, of the Columbia Heights Citizens Association, supported Clayton's views.

"Do you want to delay things for a couple of years?" asked Chairman Riley E. Elgen of the P. U. C.

"If it takes that long, yes," replied Maddox.

Whereupon Elgen refused a motion by Maddox to call off the hearings.

HEATING TROUBLES?
CALL
Hudson Ai. Cond. Corp.
1727 Pa. Ave. DI. 1070

SANITARY GROCERY CO., INC.

Headaches Hit The Hollywood 'Brass Hats'

West Coast Studio Chiefs Have Problems in Wong, Oland and Taylor.

By the United Press.

Hollywood, Jan. 25.—Hollywood's second Oriental crisis in a week was brewing today at Paramount studios, where Miss Anna May Wong told the head man she'd forsake the movies rather than cut off her hair.

They gave her a week to change her mind. Either she bobs her blue-black tresses or "Dangerous to Know," her latest picture, also will be her last as far as Paramount is concerned.

When that film was completed, the studio offered her a new contract at better than $1,000 a week to do three more pictures, in which she would appear as an Americanized Oriental girl. One clause said she would have to cut her hair.

"I won't do it," Miss Wong retorted. "I'll keep my hair if I have to go to China to wear it."

She'll stay off the pay roll until she changes her mind. It might even be a good idea for her to see whether there's a job open for a Chinese actress at 20th Century-Fox, where another Oriental impasse has executives biting their finger nails.

"Chan" in Collapse.

For these many years, one of Fox's sure money-makers has been Charlie Chan, the great Chinese detective. The suave Charlie has appeared in 11 pictures, solving murders all over the world.

The latest of the series, "Charlie Chan at the Ringside," hardly had started when Warner Oland, the veteran Swedish actor who gained his greatest fame as the great Chan, walked off the set, apparently in a daze.

Officials found him at home, suffering from a nervous breakdown, caused by ill health and marital difficulties. Fox was forced to pay off the cast and to hope against hope that Oland would recover. Physicians indicated that it may be months before the wily Chan is able to discover who murdered the prize fighter. He may never play the part.

This has left the studio with exhibitors clamoring for more Charlie Chan, and no chance for the present of delivering, because Oland's characterization, the experts fear, cannot be imitated successfully. They have talked of at least one picture entitled "Charlie Chan's Son Carries On." It would star Keye Luke, the genuine Oriental actor, who played Chan's dumb son for so long that he calls Oland "Pop."

A Possible New Team.

"I don't know what they're going to do," young Luke said in accents thoroughly American, "but I surely do hope Pop gets well, and soon. I miss him."

If Pop doesn't and if Miss Wong doesn't cut her hair, then perhaps she could join in a little Hawkshawing for Fox. There never yet has been a Chinese lady detective on the screen, and the idea might click. No charge for it, gentlemen.

Another lesser difficulty at Paramount is Miss Olympe Bradna and how to pronounce her name. She knows how, all right, but nobody else can say it exactly as she likes to hear it. So all hands call her "Wimpy." She doesn't like that, either.

A final Hollywood difficulty, which seems at last to be solved, concerns M. G. M.'s Robert Taylor. He suffered an unmerciful ribbing last summer over his manly beauty, the amount of hair on his chest, and whether it was a thrill to kiss him. It started when he went to England to appear in "A Yank at Oxford," and it became so widespread that the studio was worried seriously over the possibility of the "pretty boy" stories ruining his career.

"Tarzan" Taylor Vindicated.

When the film was finished, Taylor returned to Hollywood, as inconspicuously as possible. He even arrived at the airport here at 3 a. m., and unannounced, so there'd be no lady fans waiting to smear rouge on his face. He went into seclusion, at behest of studio chieftains, to await first showing of his latest picture.

It was previewed the other night and it showed definitely that Taylor has plenty of hair on his chest. He also has it on his legs. In a track suit he almost looks like Tarzan.

The picture is a good one. Taylor is tough—and the brass hats at M. G. M. believe that the controversy over the hairiness of their handsomest actor is at an end.

Students Desert Profs for Cinema

Movie stars on the campus not so long ago played havoc with academic life at the University of California at Los Angeles by causing hundreds of students to stay away from their classes.

It was George Burns, Gracie Allen and Edward Everett Horton who offered a powerful counter attraction to the lectures of the professors. The comedians were filming a location sequence of "College Swing."

So interested were the students and co-eds in the comic's representation of college life that their numbers constituted a problem for Director Raoul Walsh and Producer Lewis E. Gensler.

Campus police were finally called to help handle the crowd of collegians.

Politics Expensive In Films as Well

Being elected to parliament by a movie casting director pays far better than being chosen by the electorate of most countries.

Members of a pseudo Hungarian parliament on Sound Stage 16 at 20th Century-Fox studios rant, rave and stroke their beards with proper solemnity—and all for the sum of $15 a day.

For an additional $10 a day, some of them hurl aspersions on William Powell, who gets himself into a bad political mess in a farce called "The Baroness and the Butler."

Members of the real Hungarian parliament, sitting 6,000 miles away, in Budapest, get roughly $4 a day. All of which may prove that politics does not pay, unless the politician is a member of the Screen Actors Guild.

Nelson B. Bell About The Showshops

Max Gordon to Bring Cast of Notables to Capital In Premiere of Dayton Play, 'Save Me the Waltz'

Noted Producer Has Recruited Players From Both Stage and Screen; "Paradise for Three" Stars Frank Morgan for First Time; Gilbert Miller to Attend Claire Opening in Lonsdale Play; About Gayety Management; Notes of the Theater.

WHEN Max Gordon, one of the canniest of the Broadway producers, was in Washington for the premiere of "Spring Thaw," starring Roland Young, he confided to this column, in one of those "backstage" interviews over the air, that he would be bringing another new play to the Capital in February, that it had to do with dictatorships and one thing and another. Prompted, no doubt, by an innate modesty, Mr. Gordon didn't tell the half of it.

BELL.

The new play is one of his most important productions in recent years and will be given its first performance on any stage in the National Theater on Monday night, February 7. The title is "Save Me the Waltz" and the piece was written by that well-known Washington writer, Katharine Dayton, coauthor with George S. Kaufman of Jane Cowl's sprightly hit, "First Lady"—which should have had its premiere in this city, but didn't, a happenstance that Sam H. Harris never yet has been able to explain convincingly.

But it is in the cast that Max Gordon has assembled that primary interest will lie. Mr. Gordon has a bit of a reputation that is founded on the substantial legend of "a typical Max Gordon cast," but in the instant case he seems to have outdone even himself.

Not only has he articled some of the most notable luminaries of the current legitimate stage, but he also has recalled from Hollywood a group of artists who have made names for themselves before the cameras.

Just cast your good eye over this list: Laura Hope Crews, Jane Wyatt, Mady Christians, Leo G. Carroll, John Emery, Arnold Korff, Reginald Bach, Martha Sleeper, Leslie Barrie, Brenda Forbes, Molly Pearson, Lauren Gilbert, James Seeley, Arthur Chatterton and Hayden Rorke.

Some of these "names" deserve to be singled out. For instance, there is Laura Hope Crews, a distinguished star of the stage, who was one of the first to lend her talents and experience to teaching Hollywood how to speak, when sound came to the screen, and since has appeared in many memorable roles before the cameras and microphones, most recently in Ernst Lubitsch's production of "Angel," starring Marlene Dietrich. Then there are Jane Wyatt, leading woman with Ronald Colman in "Lost Horizon," one of the ten best pictures of the year, and Mady Christians, who has played role after role of importance in the celluloids—not to forget Martha Sleeper, whose activities have been more or less divided between stage and films, but who probably is best remembered as one of the authentic beauties of the screen.

The John Emery in the cast is the able young actor who recently married Tallulah Bankhead and was her leading man in "Anthony and Cleopatra." Brenda Forbes is no less distinguished and the name of Molly Pearson harks back as far as "Bunty Pulls the Strings," the comedy hit of its year on Broadway and later on "the road."

To heap the measure high, "Save Me the Waltz" will be staged by Robert Sinclair, who has "The Women," now in its second year at the Ethel Barrymore Theater in New York, to his credit, and the settings will be by that busy expert in stage decor, Jo Mielziner.

One suspects that Mr. Gordon is a little better than himself again and that this will prove to be one of the outstanding events of the season.

• • • •

That nebulous source of information sometimes referred to as "the grapevine" is responsible for the hunch that since managerial control of the Gayety Theater was relinquished to Izzy Hirst by Col. James Jeremiah Lake, whose name so long has been inseparably linked with the Ninth street palace of pulchritude, things have not gone too well in all departments of operation of the house. The deft touch of the "old master" seems to be as essential to the success of the Gayety as the presence on the stage of an Ann Corio or a Hindu Wassau. So what one hears is that Jimmy is going to take the property back under his personal wing—if he has not already done so. That will be good news to everybody—with the possible exception of the Chesterfieldian Jimmy. And if I have spoken out of turn, I can tell you who to sue! Or is it "whom?"

• • • •

Yesterday afternoon at 1:30 two of the Washington drama desks sat in on a preview of Frank Morgan's first individual starring vehicle under the Metro-Goldwyn-Mayer banner. If M.-G.-M. doesn't fly any banner, it should. There ought to be some sort of a fluttering emblem to signalize the approach of the comparatively unheralded and unsung pictures that this company sandwiches in between its super-colossals. One of these is "Paradise for Three," yesterday's item of lively interest, that comes to the screen of Loew's Capitol on Friday.

There is a trace of the pattern of "The Bride Wore Red" in the structure of this comedy of mistaken identities, the rich masquerading as the poor and vice versa, but it also possesses an obtrusive integrity that sets it distinctly apart from the usual run-of-the-mine utilization of familiar dramatic and comic devices.

Frank Morgan hasn't been better, ever, than he is in this subject. Florence Rice never has been so good. Henry Hull, "buried" in a part not wholly commensurate with his known abilities as a character actor, gives the thing a lift and the "supporting" cast hardly deserves that quoted diminutive. Reginald Owen, Edna Mae Oliver, Herman Bing, Robert Young and Mary Astor must have had fun making a feature that anyone should have fun in watching.

There ought to be a review of this Alpine frolic coming along in this space on Saturday morning. It may not be worth waiting for, but the picture most decidedly is.

• • • •

It is my learned cellmate, Mr. Ray C. B. Brown, who reaches across the aisle to say that Robert Weede, popular American barytone of Radio City Music Hall, will make his Washington recital debut on Wednesday evening, February 2, in the Raleigh Hotel ballroom. He will be assisted by Clelia Floravanti, resident mezzo-soprano. Weede's voice has been heard over the air since 1933. Now he is headed for greater fame, having been engaged by the Metropolitan Opera—says Mr. Brown.

• • • •

There will be a little more than the usual activity at the Washington Airport next week, because of the presentation of the new Lonsdale play, "Once Is Enough," starring Ina Claire, at the National Theater.

The producer of this work is Gilbert Miller, who derives almost as much "kick" from piloting his own plane around the circumambient that ceilings these United States as he does from producing such successful stage pieces as his recent "Tovarich" or the earlier "Victoria Regina."

Some of Mr. Miller's associates insist that he sends plays on tour chiefly to have an excuse for flying from New York to their performance at night and flying back home again afterwards.

Bernard Simon, representing Mr. Miller in this office yesterday, rather more than intimates that Mr. Miller will be on hand Monday night for the metropolitan opening of "Once Is Enough." It will be his first visit since he launched Helen Hayes in "Victoria Regina," too many months ago.

• • • •

For the fourth time, Carole Lombard and Fred MacMurray appear as costars in a motion picture. Their latest joint vehicle is Paramount's "True Confession," opening Friday on the screen at the Earle, with John Barrymore boosting the film's stellar eminence to a triumvirate. Earlier releases in which the Lombard-MacMurray coalition have been seen are "The Princess Comes Across," "Hands Across the Table" and "Swing High, Swing Low." There will be more of this "True Confession" business later, since the number is being previewed by the "crieks" this afternoon at 1:30 in the Warner projection room.

• • • •

"The New Bantock," if you are interested, will be presented by the Eckington Players on Tuesday evening, February 1, at the Langley Community Center, First and T streets northeast. An unusually long cast under the direction of Pauline E. Oak will appear in the play.

• • • •

Signs of the Times.

Tomorrow you will see this one on the marquee of the Academy Theater in this city:

"THE SHEIK STEPS OUT"
"FORTY NAUGHTY GIRLS."

Will 'Sleigh' You in 'Paradise'

PRINCIPALS IN NEW SCREEN COMEDY.

When "Paradise for Three" opens on the screen at Loew's Capitol Theater on Friday, the cast will take you for a comedy ride such as they themselves are enjoying here. Left to right (bottom to top), these gay people are Robert Young, Frank Morgan, the star; Mary Astor, Florence Rice, Edna Mae Oliver, Henry Hull, Herman Bing and Reginald Owen. A very able crew, by the way.

In Hollywood

With JIMMY FIDLER

Hollywood, Jan. 25.—Idol chatter: Give any young actress a scene in lingerie and her fan mail will double on release of the picture—that is why Hollywood does it. Eric Blore always sits in a chair as though he were modeling for "The Thinker." Today's ho-hum from the publicity barrage: "Richard Cromwell has for a pet a parrot which can recite Hamlet's Soliloquy in its entirety." I cannot vouch for Leah Ray's acting ability—but she has the most beautiful eyes in all Hollywood. Look alikes—in profile: Anabella and Madeleine Carroll.

DIXIE DUNBAR.

• • • •

Must be getting blase—I never register excitement any more when the publicity lads report a new romance for Dixie Dunbar. That huge Kodiak brown bear skin which hangs on the saloon wall in "Girl of the Golden West" really belongs to the noted woodsman, J. Barrymore—he bagged its original owner in Alaska. Pat O'Brien's family call him "Bill" instead of "Pat." Unless ankle length skirts return to fashion Carole Lombard would be a cinch to sway the average jury.

• • • •

Amazing how many pigtails are sprouting in Hollywood since Shirley Temple adopted them for her current role. Appropriate names: Milton Cashy is one or Filmville's more successful business managers. Grace Moore's favorite color is pink; there is a dash of it on almost every costume she wears. Tip to Gene Raymond: you would be popular with more male fans if you could steam out that marcel. Most of the theatrical wigs, beards and mustaches are imported from Central Europe.

• • • •

Never has Hollywood taken up any fad with such wild enthusiasm as it has the current photography craze. Half of our stars wear candid cameras draped around their necks; the other half tote their trusty 16 millimeter movie cameras wherever they go. Most of the biggie stars have obtained studio permission to take their movie cameras on the sets. They photograph the scenes in which they do not appear—and have their secretaries, or their hairdressers, or anyone who is handy, photograph the scenes in which they do appear. Worst of all the camera nuts is Jimmy Stewart. He made a sixteen millimeter version of every scene in his last picture—and photographed it in color. Three days before the studio's production was previewed, every executive on the lot received a formal invitation to attend Stewart's private preview. And they liked several of the ideas he had used in editing his film so well they were adopted for the professional picture.

• • •

In the Twentieth Century Cafe today I met Paul McVey, just back from Africa's jungles where he has been playing a leading role in "Stanley and Livingstone." This is his tale of woe: He made the location trip under protest. In Africa, he contracted, first malaria, then jungle fever. Having struggled through his role, he went to London—and there he had to submit to a major operation. But it was only when he arrived in Hollywood that he learned of the prime disaster. He had held the ticket that won a $1,500 prize in a local theater's bank night. His wife heard the number called, but could not collect. Paul had carried the ticket in his billfold—and it was somewhere in Africa.

• • • •

To Hollywood's extras 1937 will always be the year of the "big boom." Never before, in all Filmtown history, have so many of them worked. Each studio has produced an unusual number of "colossals" requiring mob scenes—"Wells Fargo," "The Buccaneer," "The Road Back," "Conquest," "Gold is Where You Find it," "In Old Chicago," "Ali Baba," "Robin Hood" and at least a dozen others. Official figures recently released by Central Casting show that the average number of extras employed (at an average wage of about $7 per day) during the past year was 993. It is only when you reflect that there are more than 17,000 registered extras that the "Big Boom" becomes irony.

Week-End Visitor

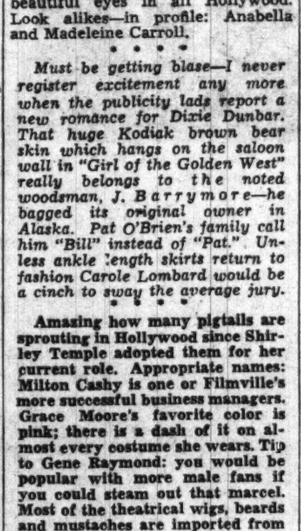

LOUISE FAZENDA,

famous screen comedienne, who is coming to Washington for the first time in a decade to take part in the President's Birthday celebration.

Stars' Kid Visits Set as Reporter

The little red-haired lad on the "Test Pilot" set, who was so busily engaged taking notes was Spencer Tracy's son, Johnny.

It was the first time Johnny has visited his father on the lot. His purpose, however, was not to watch his father act, but to gather studio gossip for his school paper, of which he is the editor.

Film Table

Palace—"Mannequin," at 11:05 a. m., 1:10, 3:15, 5:20, 7:25 and 9:35 p. m.

Earle—"Hollywood Hotel," at 10:30 a. m., 1:20, 4:10, 7:05 and 9:55 p. m. Stage shows at 12:25, 3:20, 6:10 and 9:05 p. m.

RKO-Keith's—"Wise Girl," at 11:25 a. m., 1, 2:50, 4:35, 6:25, 8:15 and 10 p. m.

Loew's Capitol—"Thoroughbreds Don't Cry," at 11 a. m., 1:40, 4:25, 7:20 and 10:05 p. m. Stage shows at 12:40, 3:25, 6:20 and 9 p. m.

Metropolitan—"Wells Fargo," at 10:45 a. m., 12:50, 3, 5:10, 7:20 and 9:35 p. m.

Columbia—"The Last Gangster," at 11:45 a. m., 1:45, 3:45, 5:45, 7:45 and 9:45 p. m.

Trans-Lux—Newsreel and Shorts, at 10 and 11:45 a. m., 12:30, 1:45, 3:00, 4:15, 5:30, 6:45, 8:00, 9:15 and 10:45 p. m.

Little Theater—"The Eternal Mask," at 11 a. m., 12:35, 2:03, 3:38, 5:05, 6:40, 8:15 and 9:50 p. m.

Tivoli—"Tovarich," at 2, 3:55, 5:55, 7:50 and 9:50 p. m.

Ambassador—"Hollywood Hotel," at 5:15, 7:25 and 9:40 p. m.

Uptown—"Ebb Tide," at 2, 3:55, 5:45, 7:40 and 9:40 p. m.

The Post's New Yorker

By LEONARD LYONS

New York, Jan. 25.

". . . Now wait a minute, dear, before you go out. I've got a swell idea for a movie. Maybe we can sell it . . . It's a musical. About a show where the Understudy gets sick on opening-night, and so the Star has to go on . . . Okay, skip it—but come home early."

• • • •

12 P. M. "We were up in the Wisconsin woods, with Peter Anders, finding the bodies of his victims," J. Edgar Hoover states at the Casa Manana. "The woods were full of deer, moose and bear. But they told us we couldn't shoot at 'em, because we had no Hunting Licenses!" . . . "Yes," adds Clyde Tolson, Hoover's aide, "and the snow-outfits were all ready for us when we arrived. The sizes were perfect—because one of the St. Paul agents played on our ball team in Washington, and so knew our sizes" . . . "So Anders wanted to kidnap me?" Joe Di Maggio sighs at Leon & Eddie's. "All I can say is I'm very lucky" . . . "Take a look at the World Almanac," Charlie MacArthur is told at "21." "It reports the Academy Award you and Ben Hecht won for producing 'The Scoundrel,' with Noel Coward. But the Almanac lists the producers as 'Ben Hecht and Charles MacCarthy.'"

• • • •

1 A. M. "Ted Newton and his wife, Drina Hill," Elspeth Eric relates at the Tavern, "both were in 'Dead End.' They went looking for acting jobs, and when they returned to their home the nurse told them that a movie agent had phoned. But he wants to sign their three-weeks-old baby to a movie job, at $25 a day" . . . "I just flew up to N. Y. for one day," Jack Kirkland confides. "I came up to see Hails Stoddard, and then back to Georgia." Kirkland exhibits his blinker and a slight bump on his forehead—sole remnants of the Watts slugfest . . . "Sonja Henie won't play the matinee at the Garden show," an agent advises at Le Mirage, "because she's sore at a Garden official" . . . "Jay Allen, the correspondent, was in Teruel," one of his friends reports at the Versailles. "The Fascists began blowing holes in the buildings, with their heavy artillery. The next day Mrs. Allen received a two-word cable from Jay. It read simply 'Teruel draughty.'"

• • • •

2 A. M. "Mary Kirk Brown was at the Roney pool, watching Big Apple dancers," a Floridian states at the Cocoanut Grove. "She turned to her companion, and said those were the same dancers who entertained at El Morocco Sunday nights—and asked him if he ever had been at that club . The man was Paul Maye—who was slugged by Jimmy Bryant there. He was Grace Moore's escort that night" . . . At the Cotton Club Benny Fields searches under the table for the seven-karat diamond lost by his wife, Blossom Seeley. "Here it is," he shouts, relievedly . . . "When James Sweeney, last of the O'Connell kidnap defendants, is tried in Albany," a reporter tips at Mammy's Chicken Farm, "Sam Leibowitz will be his defense counsel."

• • • •

3 A. M. "Look at Conde Nast, sitting there with James Roosevelt," a ringsider states at the Onyx. "Next went to see 'Cradle Will Rock,' and in the Pamphlet scene the actor played it straight at him. And so Countess di Frasso, who was with Nast, kept nudging the publisher to applaud throughout the show" . . . At La Conga, Gregory Mangin, the tennis star, becomes conscious-stricken about his chauffeur sitting out front in the cold, sends for him, and has the management serve him champagne . . . "I went to see the I. L. G., W. U.'s revue, 'Pins and Needles,'" Jackie Osterman laments at the Garbo, "and applied for a job as a Cutter. Anything to get back on the stage again" . . . "Well, I'm collaborating on a play with John Colton," James Cannon confides at the Gay 90's. "Colton is the author of 'Rain,' so all I asked for was an advance—and an umbrella."

• • • •

4 A. M. "The next issue of 'Foto' will show a young girl on skis, in midair, dressed in a bathing suit," a publisher reports at El Gaucho. "In order to save the model from freezing at one of those ski resorts the editors built a special scaffold on the roof of their building here and photographed her there. But she caught cold anyway—standing, in a bathing suit, on a skyscraper scaffold in N. Y." . . . "I don't want to talk about the Leviathan," protests Geoffrey Russel, who is taking that ship back to England, at El Morocco. "I just want to talk about Love" . . . "Virginia Peine, the screen actress," her companion assures at Bill Bertolotti's, "is in town to appear in a play" . . . "I've written a song," Butch Towers, the betting commissioner, reports at Lindy's. "It's called 'I Love Your Broken English.' Santly Joy will publish it, Russ Morgan is doing the arrangement and Bing Crosby will sing it."

• • • •

5 A. M. "The class struggle has hit the Westminster Kennel show," an official reports at Longchamps. "The smaller exhibitors are squawking because their mutts win at other shows, but not enough at the Garden" . . . "Sure I've invented this new drink-mixer," Fred Waring relates. "But every night club where it's demonstrated wants to use it—on condition that I bring the band for the installation ceremonies" . . . "Joris Ivens, who made 'Spanish Earth,' took the China Clipper last week," a producer states at Dave's. "He's set to make that picture about China's fight for self-preservation" . . . "I would have married Abe Lyman if he agreed for me to stop working," Eleanor Powell confides at Reuben's. "But he wanted me to work. That's why we broke up. But of this I'm sure—I don't know who the man is yet, but I'll be married this year. And then I'm through with movies, the theater and dancing."

• • • •

6 A. M. . . . "Oh, yes—did you see the nice things Pegler wrote about you? The only other boost he's given was for 'Snow White and the Seven Dwarfs' . . . No, that doesn't mean you're a great guy, dear. It just means you're another dwarf."

Ebsen Pulls Stunt To Keep Sailing

Buddy Ebsen rented a new home so his wife will allow him to keep sailing.

Whenever the actor's not working in "The Girl of the Golden West," he can be found at the Santa Monica harbor, tearing around in his new starboat.

Mrs. Ebsen protested on the grounds that she was worried about him because she was unable to watch him.

So the actor has rented a house on the Pacific Palisades, and now his wife can sit on their front porch and watch her husband as he skims about the harbor.

She's going to rig up some kind of a signal, so she can turn it on when she wants Buddy to come home to dinner.

Zoo Reproduced For Film Drama

A reproduction of New York's Central Park Zoo has been constructed at Major Studio for the current Bing Crosby-Beatrice Lillie picture, "Doctor Rhythm."

Actual plans and photographs of the original were used in the construction.

The film zoo is stocked with about 100 animals, including lions, tigers, chimpanzees, giraffes, a 12-foot python and six seals. An aviary of 80 birds also is to be used.

In the cast are Mary Carlisle, Andy Devine, Louis Armstrong, Laura Hope Crews, Frank Elliott, Rufe Davis, Fred Keating, and Franklin Pangborn. Frank Tuttle is directing.

AMUSEMENTS

PRICES NOW
25c to 1 P.M. 35c 1 to 5:30 P.M.
NIGHTS 40c Balcony 60c Orch & Mezz.
Children under 12 • 25c anytime

Loew's CAPITOL
NOW "THOROUGHBREDS DON'T CRY"
Judy GARLAND • Mickey ROONEY • Sophie TUCKER
— and ON STAGE —
MILT BRITTON and his merry BAND
Doors Open 10:45
Starts FRIDAY "Paradise for Three"
FRANK MORGAN • ROBERT YOUNG
Mary ASTOR • Edna May OLIVER
Florence RICE
— ON STAGE —
"Pan-American Revue" with SID GARY
24 CHESTER HALE GIRLS • others

Loew's PALACE
NOW It's Joan's Best Picture in Years!
JOAN CRAWFORD
SPENCER TRACY
in M-G-M's "MANNEQUIN"
DOORS OPEN 11 A.M.

Loew's COLUMBIA
NOW Edward G. ROBINSON in The LAST GANGSTER
DOORS OPEN 11 A.M.

Last 2 Days EARLE
"HOLLYWOOD HOTEL" Warner Bros. Hit with DICK POWELL, ROSEMARY LANE, HUGH HERBERT, LOUELLA PARSONS, BENNY GOODMAN & HIS SWING BAND
on stage—5 Acts BENNY BAKER, WYNN MURRAY and other acts
Prices 25c To 1 p.m. 1 to 5:30 — 5:30 to Closing 35c • 55c-66c-77c
Coming Friday Carole LOMBARD ☆ Fred McMURRAY In Paramount's Comedy "True Confession"
—On Stage— SIDEWALKS of NEW YORK with Irene Beasley

METROPOLITAN now
Frank Lloyd's "WELLS FARGO"
A Paramount Picture
JOEL McCREA BOB BURNS FRANCES DEE

RKO KEITH'S NOW A WASHINGTON INSTITUTION
MIRIAM HOPKINS
RAY MILLAND
in "WISE GIRL" with
WALTER ABEL • HENRY STEPHENSON
Added... WALT DISNEY'S cartoon in technicolor "DONALD DUCK'S SELF CONTROL"
Added... EXCLUSIVE! "The MARCH of TIME" Inside story of Nazism—1938
Coming... "I MET MY LOVE AGAIN" JOAN BENNETT HENRY FONDA

TRANS-LUX THEATRE 10th & H Sts. N.W.
COMBINED NEWS-REELS OLD MEXICO. LAFAYETTE, plus FICT. REVIEW. CARTOON.
SPECIALLY SELECTED SHORT SUBJECTS 25c

AMUSEMENTS

LITTLE Washington PREMIERE
ETERNAL MASK
A DRAMATIC PORTRAYAL OF A MAN IN SEARCH OF HIMSELF
"Ordinary superlatives are ridiculous" — N. Y. Times

BURTON HOLMES
Tonight at 8:15 P. M.
Third of 5 New Travel Talks
"The World-Wide British Empire"
At Roosevelt High School
13th and Allison Sts. N.W.
Tickets—50c, 75c and $1.00 at Mrs. Dorsey's Bureau in Droop's, 1300 G St. N.W., NAt. 7151. After 7 P. M. at Box Office, Roosevelt High School.

AMUSEMENTS

NATIONAL
TONIGHT AT 8:30
Bargain Matinees Today & Sat.
GEORGE ABBOTT'S Room Service
463 LAUGHS
—POPULAR PRICES—
Evgs., 50c, $1.00, $1.50, $2.20
Mats., 50c, $1.00, $1.50 Plus Tax.
Next Week—Beginning Mon. Night
PRIOR TO NEW YORK
GILBERT MILLER presents
INA CLAIRE
in FREDERICK LONSDALE'S first new play in 7 years
"Once In Enough"
with HUGH WILLIAMS • VIOLA KEATS
Staged by the Author
Evgs., $2.75, $2.20, $1.65, $1.10, 55c
Mats. Wed. and Sat.
$2.20, $1.65, $1.10, 55c, Incl. Tax
MAIL ORDERS NOW
SEAT SALE TOMORROW

GAYETY 9th Bet. E & F N. 3235
BURLESQUE
25-35-44-55c EVE. 8:30
NOW MILDRED HARRIS CHAPLIN Ex-Wife of Charlie Chaplin

Today's NEIGHBORHOOD Movies

WARNER BROS. THEATERS
In event of heavy storm or visit of Republic guests.

CENTRAL 425 Ninth St. N.W. MEtropolitan 2841
Opens 11 A. M.
MYRNA LOY, WILLIAM POWELL, in "DOUBLE WEDDING." Short.

PENN 650 Pa. Ave. S.E. Lincoln 2179
Matinee 2 P. M.
MYRNA LOY-FRANCHOT TONE in "MAN PROOF." Shorts.

SHERIDAN Ga. Ave. & Sheridan St. N.W. RA. 2400
Matinee 1 P. M.
"SUBMARINE D-1" With PAT O'BRIEN-WAYNE MORRIS and GEORGE BRENT. Popeye Two-Reel Cartoon and Newsreel. Lee Potter, Organist.

TIVOLI 14th & Park Rd. N.W. Columbia 1800
Matinee 2 P. M.
CLAUDETTE COLBERT - CHARLES BOYER in "TOVARICH." Short.

UPTOWN Conn. Ave. & Newark St. N.W. CL. 5400
Matinee 2 P. M.
FRANCES FARMER-RAY MILLAND in "EBB TIDE." Also Short.

CALVERT 2224 Wisconsin Ave. N.W. CLeveland 2345
Matinee 2 P. M.
CLAUDETTE COLBERT - CHARLES BOYER in "TOVARICH." News.

For additional information phone theaters direct.

ARLINGTON, VA.

WILSON 1780 Wilson Blvd. Opp. Colonial Village.
Ian Hunter in "52ND STREET."

ASHTON 3106 Wilson Blvd. Clarendon, Va.
Clark Gable, Wallace Beery in "HELL DIVER."

SECO 8244 Ga. Ave., Silver Spring, Md.
6 P. M.
"BACK IN CIRCULATION."
Pat O'Brien, Joan Blondell.
Also
"BLONDE TROUBLE."
All Star Cast.

FAIRLAWN ANACOSTIA, D. C.
John Boles, Jack Oakie
"FIGHT FOR YOUR LADY."
Comedy.

CONGRESS Nichols Ave. and Portland St. S.E.
Paul Muni.
"LIFE OF EMILE ZOLA."

TAKOMA 4th & BUTTERNUT STS. No Parking Troubles.
Errol Flynn.
"PERFECT SPECIMEN."
Cesar Romero.
"DANGEROUSLY YOURS."

CIRCLE Home of "Microphonic Sound" Penna. Ave. at 21st St. N.W.
Grace Moore—Melvyn Douglas.
"I'LL TAKE ROMANCE."
Comedy.

FALLS CHURCH, VA.

STATE No Parking Worries LEE
Eleanor Powell, Nelson Eddy in "ROSALIE." | Will Rogers in "JUDGE PRIEST."

STATE-BETHESDA 6970 WIS. AVE. BETHESDA, MD.
Josephine Hutchinson, "WOMEN MEN MARRY."
Annabella, "DINNER AT THE RITZ."
Now showing through Saturday. Farr-Braddock fight films.

DUMBARTON 1343 WIS. AVE.
Jeanette MacDonald, Allan Jones
"THE FIREFLY."
News

LOUIS BERNHEIMER'S THEATERS

JESSE THEATER 18th & Irving Sts. N.E.
Double Feature.
"FIRST LADY."
Kay Francis—Preston Foster,
"BORROWING TROUBLE."
Jed Prouty—Spring Byington.

SYLVAN 1st and R. I. Ave N.W.
"BACK IN CIRCULATION."
Joan Blondell—Pat O'Brien.

PALM THEATER OFF RAY. VA.
"FIREFLY"
Jeanette MacDonald, Allan Jones.

NEWTON 12th and Newton Sts. N.E.
"STAGE DOOR."
Katharine Hepburn, Ginger Rogers.

HIPPODROME 8 Near 9th Double Feature.
"SOPHIE LANG GOES WEST."
Barbara Stanwyck, "RED SALUTE."

CAMEO MT. RAINIER, MD.
Now Showing
BRADDOCK-FARR FIGHT FILMS
Continuous Noon to Midnight
Also Joan Blondell, "STAND-IN."

ARCADE Hyattsville, Md. Today
John Litel in "ALCATRAZ ISLAND."

RICHMOND ALEXANDRIA, VA. Today
Wheeler and Woolsey "HIGH FLYERS."

REED ALEXANDRIA, VA. Alex. 3445 Today
Nelson Eddy, Eleanor Powell, "Rosalie."
Free Parking Space for 500 Cars.

MILO ROCKVILLE, MD.
Double Feature
Lew Ayres, "HOLD 'EM NAVY."
Ian Hunter, "52ND STREET."

MARLBORO Upper Marlboro, Md. Today
JOHN LITEL in "ALCATRAZ ISLAND."

DIRECTION SIDNEY LUST

Eastern Tops Central; Roosevelt Whips Tech

The Washington Post Sports

****X WASHINGTON: WEDNESDAY, JANUARY 26, 1938 17

Clark Griffith
50 Years in Baseball
By Shirley Povich

Griffith Makes Managerial Debut, Driving White Sox to First American League Pennant; McGraw Feud Continues.

Chapter Eleven

THE FAITH IN 32-YEAR-OLD Clark Griffith that prompted Charles Comiskey to appoint him manager of the Chicago White Sox was quickly justified. Griffith blossomed as the first manager to win a pennant in the American League. That was 1901 and it was a masterful job by the maiden manager, who guided the Chicago team to victory after a stubborn, season-long battle with the Boston Red Sox.

In raiding the National League for talent during the previous winter, Griffith had done well for his White Sox, bolstering his team in every position. But, as manager, he did not shirk his own pitching duties. The little right-hander was a potent factor in the pennant triumph aside from the shrewd managerial judgment he displayed.

Griffith literally drove and led the White Sox to the pennant. He took his regular turn on the mound throughout the season and proved not only the team's leading pitcher, but the leading pitcher of the league, winning 24 games against 7 defeats. In that season, Griffith registered the most brilliant pitching record of a mound career that was to extend through 18 years.

The newly organized American League had allotted a franchise to Baltimore and thus it was that the season of 1901 witnessed a resumption of Griffith's feud with John McGraw.

The proverbial enmity of the cobra and the mongoose was a love-feast compared to the Griffith-McGraw bitterness. McGraw prized, above all else, a hit made against Griffith's pitching and Griffith knew no greater joy than striking out McGraw. A pair of firebrands on the diamond, renowned umpire baiters, Griffith and McGraw clashed unfailingly.

Another Big Day in the Griffith-McGraw Feud.

IN AT LEAST ONE INSTANCE, however, Griffith triumphed in a brush with McGraw. But, on that occasion, he was aided and abetted by a league umpire, much to his surprise.

Griffith and his White Sox were battling McGraw's Orioles at Baltimore one July afternoon and it was a typical White Sox-Oriole ballgame. McGraw, from the outset, heaped a torrent of abuse on Umpire Joe Cantillon.

After protesting vigorously at Cantillon's decisions on balls and strikes in his first appearance at bat, McGraw flatly accused the umpire of favoring the Chicago club. Players of both teams were amazed when Cantillon showed no disposition to banish McGraw from the game. Cantillon was an iron-handed umpire who, never before, had hesitated in giving an obstreperous player "the thumb."

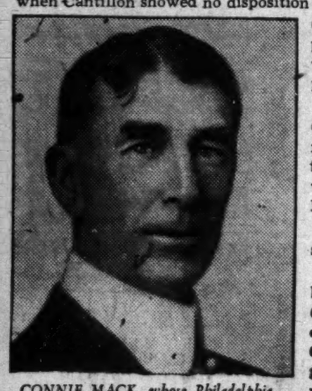

CONNIE MACK, whose Philadelphia team won its first American League pennant in 1902.

It was a strange calmness that Cantillon was displaying in the face of the unflattering descriptives flung at him by McGraw who was something of a genius in that line.

But Cantillon's method of reply soon revealed itself.

McGraw, in his third time at bat, whacked a clean single off Griffith's pitching and jogged easily to first base, laughing at Griffith en route. Cantillon, the game's only umpire, moved to a position in back of the pitching mound, as was the umpires' habit when a man reached base.

Griffith, chagrined by the fact that McGraw had made a hit, proceeded to wind up and pitch to the next batter when he heard Cantillon mutter plainly in his ear:

"Go ahead, Griff, pick McGraw off first base."

Given the suggestion by no less a personage than the game's umpire, Griffith was somewhat surprised, but asked no questions. He drew McGraw far off base . . . with an illegal and obvious balk motion . . . and then rifled the ball to his first baseman. McGraw was trapped and tagged. Cantillon waved him out.

McGraw rushed toward Cantillon yelling indignantly: "Balk! Balk! Everybody saw Griffith make a balk!"

Cantillon shook his head somberly in an eloquent denial that there had been a balk and his decision on McGraw stuck.

Connie Mack Wins His First Pennant.

THE NEXT ORIOLE HITTER also reached Griffith for a single. Bethinking himself, Griffith used the same balk motion that had trapped McGraw, and with a quick throw to first trapped the second Oriole off the base.

"Go to second, that was a balk," Cantillon motion the Oriole runner.

Whereupon Griffith protested, pointing out that it was the same motion he had used to trap McGraw. But Cantillon was adamant.

"Listen, young man," Cantillon told Griffith. "You picked McGraw off base as a personal favor to me. If you want to pick anybody off for yourself, you gotta obey the pitching rules."

In 1902, Griffith failed to repeat his pennant triumph with the White Sox. Connie Mack of Philadelphia, had rounded together the first of his great ball teams and led the league from start to finish, winning 83 games and losing 53. It was, by chance, the same record that Chicago had made in winning the 1901 pennant. It was the year of Rube Waddell's debut for Connie Mack, and Waddell and Eddie Plank virtually pitched the Athletics to the championship. Mack also boasted in Outfielder Dave Fultz, the league's leading base stealer. Griffith's Chicago club finished in fourth place.

John McGraw deserted the American League during that 1902 season, after his Orioles had finished fifth in 1901. The Baltimore Club was down in the race and proving an unprofitable venture for McGraw, who had bought out Wilbert Robinson's share of Oriole stock by trading to Robinson his interest in the famed Diamond saloon.

When McGraw enlisted with the New York Giants in July, 1902, taking four of his Oriole stars with him . . . Iron Man McGinnity, Roger Bresnahan, Gilbert and McGann . . . there was evidence that Owner John Brush, of the Giants, was attempting to wreck the American League.

Brush had been a long-time enemy of Ban Johnson and, following the developments at Baltimore, Johnson was determined to retaliate by installing an American League Club in New York to "buck" Brush's Giants.

Ban Johnson and Griffith Move Toward Manhattan.

THE AMERICAN LEAGUE had not attempted, in its formative days, to place a club in New York. Manhattan was deemed impregnable, because of the obstacles of obtaining a playing field, sufficient backing and a star team of players able to compete with the Giants for the fans' patronage.

But, convinced that the defection in American League ranks at Baltimore had been inspired by Brush, Johnson was determined to carry the fight to the Giants' owner in New York. The first move would be to gather a team of stars that would command publicity and overshadow the Giants, if possible.

It was natural that Johnson would turn to Clark Griffith for help. Griffith's genuis in raiding the National League for talent had been a potent factor in the early success of the American League and his services were in need again.

Griffith agreed to undertake the job. He had in mind a "raid" on the Pittsburgh Pirates, who were virtually untouched when "The Old

Continued on Page 19.

Cadets Face Gonzaga in Tilt Tonight

St. John's Five Favored to Retain Catholic Prep Title.

St. John's crack basketball team exposes its Catholic Prep title to Gonzagas improving representatives tonight at 8 p. m. in Catholic University gymnasium.

The Johnnies, with perhaps their best team in history, have annexed eight games in nine starts, bowing only to the formidable Georgetown University Frosh, and will take the floor a prohibitive choice, judging by the respective records of the teams.

Gonzaga has been inconsistent in compiling a record of five victories and two setbacks against a fair brand of opposition. Coach Orrel Mitchell's smartly coached charges have conquered strong Bethesda-Chevy Chase, Mount Rainier, Georgetown Prep, Washington-Lee and Hyattsville, while dropping encounters to Eastern and Tech.

The only direct comparison by scores of St. John's and Gonzaga is offered through the efforts of each against Bethesda. In an early game Gonzaga downed the Marylanders by 3 points, while last Monday St. John's topped the same team by an equal margin, 24-21.

The battle tonight is the first of two meetings in which the bitter prep rivals will engage this season. Last year the teams opposed in three torrid clashes, with St. John's winning two after losing the opener. The Cadets have captured the championship three years running and four of the players who helped gain these titles will be on hand tonight. They are Jim Giebel, Joe Gallagher, Frank Battiste and John Swagart, who have played together since their sophomore years.

In a preliminary, scheduled to begin at 7:15 o'clock, alumni quintets of Gonzaga and St. John's will oppose.

Starting line-ups for the main contest are expected to be, for St. John's: Giebel, at center; Swagart, and Battiste, at forwards, and Gallagher and Jim Mulvihill at guards; for Gonzaga, Lane O'Donnell at center, Jerry Connolly and Chip Collins at forwards and Joe Heiberger and Phil O'Brien at guards.

Leading scorers to date for Gonzaga have been Collins, Connolly and O'Brien, and for the Cadets Giebel, Swagart and Gallagher, who will probably be the best ball handler on the court. MUNHALL.

Mrs. Walper Wins Match

Beats New Jersey Star in Florida, 2-1.

By the Associated Press.

Punta Gorda, Fla., Jan. 25.—Easily outclassing their opponents, Kathryn Hemphill, Columbia, S. C., and Patty Berg, Minneapolis, moved today into the second round of the women's winter golf tournament here.

Miss Hemphill, last year's winner, defeated Mrs. Terry Dolson, Fort Myers, 8 and 6, while the Minneapolis red-head found little difficulty eliminating Katherine McCloskey, Pittsburgh, 8 and 7.

Other favorites also swept through their matches despite gale winds which blew over the course all day. The only close matches were those between Mrs. Leo Walper, Washington, D. C., and Mrs. William Hockinjos, Lake Hopatcong, N. J., which Mrs. Walper won 2 and 1, and Marion McDougall's victory over Sarah Guth, Webster Groves, Mo., by the same figure. Miss McDougall is from Portland, Oreg.

Other results:

Jean Bauer, Providence, R. I., defeated Mrs. George Chambers, Fort Myers, Fla., 6 and 5.

Louise Garner, Winnetka, Ill., beat Mrs. E. F. Carey, Indianapolis, Ind., 5 and 4.

Mrs. Jane Cothran Jameson, Palm Beach, eliminated Mrs. J. J. Lawlor, New York City, 6 and 5.

Audrey Phipps, Palm Beach, won from Eloise Briese, Portland, Oreg., 4 and 2.

Imported Referee Here on Saturday

An out-of-town referee will be imported to officiate at the Catholic-Maryland boxing matches Saturday night, athletic officials of the schools decided last night. Two men were proposed, Elder Craft, of Portsmouth, Va., and Capt. John R. Lovell, of Fortress Monroe, Va. Craft already has declined the bid because of a previous engagement at the Naval Academy, but no reply has been received from Capt. Lovell.

Charles Reynolds, of this city, worked the two previous matches, and it is no secret that Maryland was dissatisfied with his efforts. The Terps thought Reynolds wrong in awarding Joe Bunsa, of Catholic University, the decision over Mike Lombardo in the 155-pound class last year. In 1936 they accused him of negligence and inefficiency in handling the light-heavyweight bout between Johnny Gormley, of Maryland, and Fred Rydzewski. The latter knocked out Gormley with a right-hand shot over Reynold's shoulder while he was wiping Gormley's gloves after a knockdown.

Salesman MacPhail Can't Sell Star Pitcher Mungo to Bruins

By the Associated Press.

Chicago, Jan. 25.—Collapse of two conferences within 24 hours has failed to discourage the Chicago Cubs in their efforts to obtain Van Lingle Mungo, speedball pitching ace, from the Brooklyn Dodgers.

The second conference between Clarence Rowland, Cubs trader, and Larry MacPhail, general manager of the Dodgers, folded up today with the two clubs no closer to a deal for Mungo than they were last November.

MacPhail departed for St. Louis in an effort to arrange a deal with the Cardinals for the Dodger pitcher. Before he left, however, he promised Rowland he would meet him at the National League midwinter meeting in New York next week.

MacPhail and Rowland conferred last night and after arriving at the usual nowhere, they were apparently all through for the present, but MacPhail remained over for another meeting today.

Asked what players MacPhail expected for Mungo, plus cash, Rowland said:

"We discussed at least a half-dozen combinations. MacPhail thinks he has the most valuable player in the league in Mungo, but we don't think so. Naturally we can't break up a good ball club just to get one man."

Rowland asserted, however, that so long as the Dodgers have Mungo, the Cubs are going to keep after them, sticking to their course of not giving up a whole ball club to land him.

Billy Jurges, the Cubs' shortstop, returned his contract today unsigned. He is classed as a perennial holdout.

Phil K. Wrigley has said: "I don't blame any player for trying to get all he can. We can only pay what we think a player is worth to the club. It's a matter of negotiation; if the club thinks a player draws the fans through the gate he is paid accordingly."

Wirephoto: Aneroid, Washington Horse, Fails in First Santa Anita Test

Making his first start in several months, Aneroid (extreme left), J. A. Manfuso's star eligible for the $100,000 Santa Anita Handicap and winner of the Suburban last year, ran only fourth in a 6-furlong test yesterday. Clingendaal (2) won with Bill Farnsworth (obscured) second and Speed to Spare (3) third.

Eastern and Western Scramble for Ball

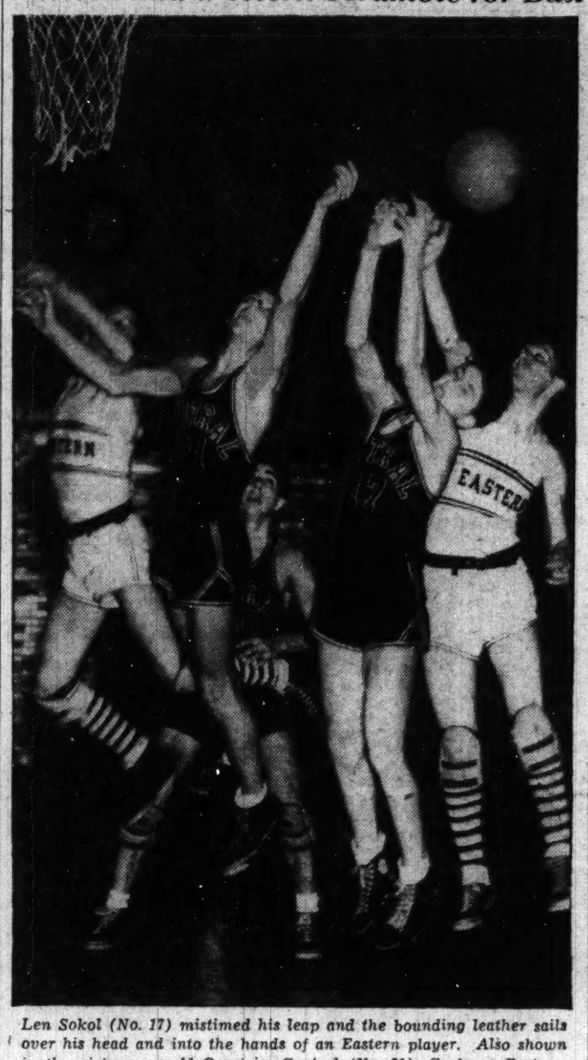

Len Sokol (No. 17) mistimed his leap and the bounding leather sails over his head and into the hands of an Eastern player. Also shown in the picture are Al Ornstein, Central (No. 21); Cooksey, Eastern, behind Sokol, and Hancock, Eastern, to right of Ornstein.

Lefty Gomez Heads Large Holdout List

Yankee Pitcher Snubs $15,000, an Increase of $1,500.

By Alan Gould.
Associated Press Sports Editor.

New York, Jan. 25.—The rapidly growing list of major league salary holdouts today acquired another conspicuous recruit, Vernon (Lefty) Gomez, southpaw ace of the world champion Yankees and No. 1 pitcher of the American League in effectiveness.

At Reno, where he's divorcing his actress wife, June O'Dea, Gomez revealed he had been offered a $15,000 contract, representing an increase of $1,500.

Like most other Yankee contracts, this is considered the club's "opening bid." Gomez, whose pay was cut from $20,000 to $13,500 last year after two mediocre seasons, made a sensational comeback in 1937. He won 21 games, against 11 defeats, and led all pitchers with an earned run average of 2.33 per game. He was the strikeout king of the majors with 194 victims, and topped off his year by beating the Giants twice in the World Series.

Gomez joined two teammates in the holdout class, Joe DiMaggio and George Selkirk, both outfielders. DiMaggio not only turned down a $25,000 offer representing a $10,000 raise, but jolted the Yankee front office by demanding $40,000.

Of last year's holdout crop of Yankees, biggest the club ever had, only Jake Powell is conceded to have his signature on the dotted line. Nothing has yet been heard from Lou Gehrig, top man with $36,000; Red Ruffing, who held out until the season was a month old, or Bill Dickey, backstop, who drew down $18,000.

As a whole, the big 1937 holdout

Continued on Page 19.

Connie Mack Spikes Rumor He's Quitting

Cochrane Is Awarded 'Most Courageous Athlete' Honors.

(Pictures on Page 19.)

By the Associated Press.

Philadelphia, Jan. 25.—Connie Mack tonight spiked rumors of his retiring as manager of the Philadelphia Athletics with "I am going to continue on as manager as long as I can."

"There has been a lot of talk about my resigning," he told the Philadelphia Sports Writers Association at its annual banquet, "but I love baseball and I don't want to quit and I'm not going to."

Rumors that the dean of baseball managers would give up the managership and direct the affairs of the club merely as president became current several months ago when Mack was ill.

"I'm feeling much stronger these days and expect to be ready to go to training camp next month," Mack declared.

"I haven't the faintest notion of giving up while there's still a chance to make another try for a championship."

Mickey Cochrane, manager of the Detroit Tigers, tonight was named the "most courageous athlete of 1937" by the Philadelphia Sports Writers Association.

Before a line-up of notables in the sporting realm and 1,000 guests at the association's banquet the plucky manager and former catcher of the Philadelphia Athletics, was given a plaque.

"Here was a man that lay at death's door, but who came back before the season ended to lead his team," said Al Horwits, president of the association, in presenting Cochrane with the award.

Cochrane was seriously injured last summer when he was struck on the head by a fast ball pitched by Bump Hadley, of the New

Continued on Page 19.

Riders Take Second Spot In Cage Race

Improved Team Now Looms as Threat; Eastern Again Listless.

By Jack Munhall.

One surprise marked the interhigh double-header at Tech gym yesterday.

The surprise was occasioned as Roosevelt's Riders jumped into second place by whipping Tech, 32-24. Central's five pressed leading Eastern to the limit before dropping a tough 27-24 decision.

By its victory, Eastern moved closer to the title, being undefeated in five contests. Western, which was idle, skidded into third place as the Roosevelt team chalked up its third triumph against one loss.

The Mount Pleasant five, a decided underdog, carried the fight to the Lincoln Parkers and had it arisen an iota above its normal game Eastern would be nursing its first defeat. The Northeast five was still in the throes of a slump which first became apparent in the Western game.

Quantrille Starts Fuss.

Clint Quantrille, Eastern center, started his mates along when he scored the initial basket, but Harry Martin, of Central, flipped in a foul toss and the score rocked back and forth. Eastern led at the end of the first quarter, 5-3, and rallied to hold a 9-8 advantage at half.

Central dashed out in the third quarter and caused a marked rise in the pulse rates of Eastern followers by hopping into the lead on a midcourt "set" shot by Leonard Sokol and another basket by John Fanning. Ralph Matera then counted his only points for Eastern as he took a "blind," over-the-head pass from Russ Lombardy to push in a snowbird. Lee Lusby, individual scoring leader in the series, shoved Eastern to the fore with a free shot and Quantrille ran the count to 14-12, Eastern, with a follow shot.

In the last stanza Central temporarily faltered, and the game flitted beyond its control when Lusby, Quantrille and Lombardy fired in baskets without an enemy retaliation. Sokol, whose lengthy sharpshooting featured the game, sent Central hopes soaring with two field goals, but Lombardy and Lusby led a counter attack which clinched Eastern's victory.

Roosevelt Finishes Strong.

Eastern's big scoring three, Lusby, Quantrille and Lombardy, paced the offensive with 9, 9 and 7 points, respectively.

Sokol and Archie Panago registered 8 and 6 markers, respectively, for the losers.

Roosevelt finished with a rush to trounce Tech. The McKinley lads, showing to better advantage themselves, sneaked out in front, 9-5, in the first quarter, but Roosevelt, sparked by the substitution of

Continued on Page 19.

For that Cold
ULTRA VIOLET STEAM
at RIGGS
TURKISH BATHS
ALBEE BLDG., 15th & G STS. N.W.

They plowed the field with oxen when Old Overholt was born . . . and it takes a great whiskey to live that long.

A Favorite FOR 128 YEARS
-AND BOTTLED IN BOND

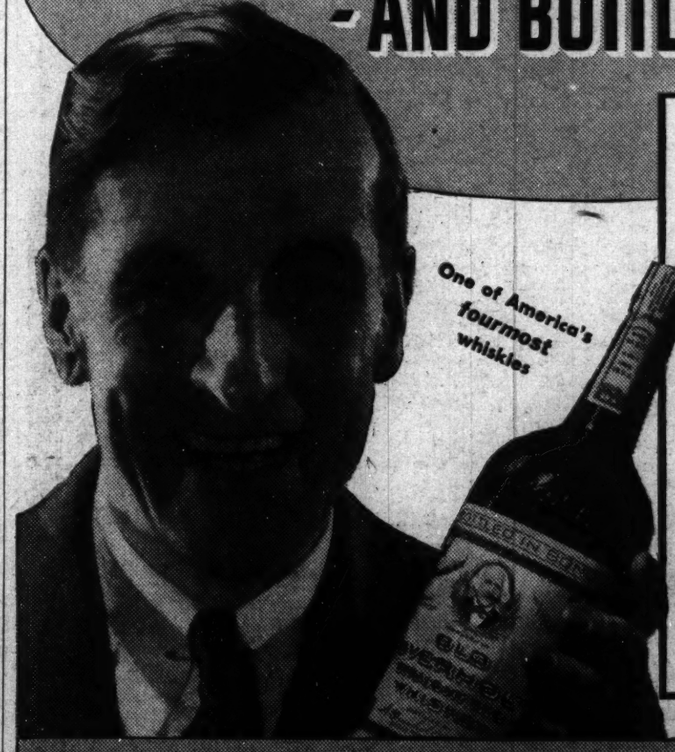

BY any standard you may choose, Old Overholt is one of America's truly great whiskies.

Great because it's bottled in bond at full 100 proof under the strictest government supervision in the world.

Great because of its rich, robust taste as different as day and night—a taste that always comes through even though you use less of this sturdy rye in a mixed drink.

Great because of its antiquity that now covers 128 years, and because it is the leading seller among U. S. bottled in bond whiskies.

Here's the best news of all—Old Overholt now sells at the lowest prices since Repeal.

YOUR GUIDE TO GOOD LIQUORS

When you ask for "rye" ask for
OLD OVERHOLT
STRAIGHT RYE WHISKEY
BOTTLED IN BOND under U. S. Government Supervision, FULL 100 PROOF

NEW PRICES!
$2.49 FIFTH
$1.59 PINT
$3.09 QUART

Copyright 1938, National Distillers Products Corporation, New York

Go Home, $7 Shot, Carries Light Weight to Victory at Hialeah Park

This Morning

Baseball and Mr. Ruth Still Far Apart.

By Shirley Povich.

With no qualms whatsoever, major league baseball is prepared to embark upon a third consecutive season with the magic name of George Herman Ruth still missing from the rolls. Baseball seems to be doing nicely without Babe Ruth and there is no disposition by the club owners to bring him out of retirement.

POVICH.

That seems to be all right with the Babe, too. After his first disappointment at the failure of the big leagues to "take care" of him at the end of his playing days, Ruth is seemingly content to retire to his annuities and his golf clubs and drop into an occasional ball game in a spectator's role.

It's a different tack on Ruth's part. In the early months of his exile, he sourly accused the major leagues of letting him down. To hear the Babe tell it, baseball owed him a job—and a manager's job at that. He pointed out all that he had done for the game and openly expressed surprise that the big leagues would permit him to slip off the rosters without a token of appreciation in the form of a managerial berth.

• • • •

There were big league jobs open he knew. There was a job in Washington after Clark Griffith sold Joe Cronin to the Red Sox, and the Cleveland folks were casting about for a new manager after Steve O'Neill was let out. There was an opening at Cincinnati when Charley Dressen got the heave-ho, and last fall at St. Louis there was a vacancy with the Browns.

• • • •

Of course, the Babe didn't stop to reason that big league baseball, especially in the person of Col. Jake Ruppert, had been expressing its appreciation very generously throughout his playing career. I don't know what he calls a three-year contract at $35,000, a three-year contract at $52,500, a one-year contract at $70,000 and a one-year contract at $80,000, but I'm inclined to call it appreciation of the first water.

• • • •

When the Babe was hitting home runs in his peak years he was, comparatively, the only big leaguer who was performing that stunt. I mean he was so far ahead of the other sluggers that he stood alone at the art. But before he was out of baseball, the home run became commonplace. Other strong-backed individuals started swinging from their heels and the Ruthian homer was rivaled in several quarters.

• • • •

Jimmy Foxx and Lou Gehrig came along as a pair to press the Babe for honors and finally outstrip him, and the fact is that baseball today is enjoying a far more frenzied home-run display than ever marked the game in Ruth's heyday. Ruth didn't take the home run with him when he left baseball. Last August, Rudy York, of the Tigers, went on a homer-hitting binge and socked 18 during the month to surpass any one-month record that Ruth ever achieved.

• • • •

With Gehrig, Joe DiMaggio and George Selkirk on the rolls, the Yankees aren't lacking for homers despite Ruth's absence. Young DiMaggio collected 46 for himself last season and Gehrig checked in with 37. Bill Dickey contributed 29 just to help matters along, and Selkirk, in 78 games, many as a pinch hitter, registered 18.

• • • •

At other points in the circuit, home run hitters have sprouted to temper the loss of Ruth. Hank Greenberg bashed no less than 40 for the Tigers and Wally Moses collected 25 for the Athletics. So did Bob Johnson. Harland Clift hit for the circuit on 29 occasions for the St. Louis Browns, and Julius Solters connected 20 times for Cleveland. The Indians' Hal Trosky hit no less than 32 homers.

• • • •

That may be one of the reasons why the major leagues are in no frenzy to "take care" of Ruth at great expense. But there is a better and more easily discerned reason. Ruth is insisting on a big league managerial job. He has never given any indication that he could handle that kind of a job.

• • • •

The blunt facts are that Ruth, as a ball player, couldn't even manage himself. There were times when he was breaking training with great regularity and on one occasion he drew down a $5,000 fine from Judge Landis. The handling of a big league ball team requires a certain skill and tact and model example that Ruth has given no evidence of being able to provide.

• • • •

At that, he might have been graduated to a job as a big league manager had he taken the advice of his friends and accepted a minor league managerial berth. But the Babe insisted on a major job, or nothing. He wouldn't go to the minors and prove his managerial ability. He wanted a big league job right off the bat.

In every other industry, unless a chap marries the boss' daughter, the employes don't jump into those key positions until they've proved their ability somewhere down the line. Ruth, conceivably, might have proved a successful manager in the minors. Of his baseball acumen there never was any doubt. And a reform in his personal behavior might have contrived to stamp the Babe as a managerial success.

Paradisical Places Over Dull Course

Corinto Is Third in Role of Favorite; Winner Clocked in 1:38.

By the Associated Press.

Hialeah Park, Fla., Jan. 25. After finishing close up in two sprint efforts, Dewitt Page's Go Home today broke through with his initial success of the year when he won the Gulf Stream Purse, decided over the mile distance. The gelding, under a feathery 95 pounds, breezed past the wire four lengths to the good to return $7 for $2. I. J. Collins' Paradisical was second, a half length better than Mrs. Emil Denemark's confidently backed Corinto.

The time for the eight furlongs was 1:38. This was fair enough, considering that an early morning shower had slightly dulled the strip and the usual strong sun was only out in spots.

Corinto, winner of the Fort Dallas Handicap a week ago Saturday, began as if capable of repeating that impressive score. Eddie Arcaro took the Chicago-owned 6-year-old into a daylight advantage in the first furlong. Apprentice Sam Williams bided his time in second place with Go Home, whose campaigning had been confined to shorter events. However, Go Home left no doubt as to his ability to negotiate the longer distance.

When asked to move after Corinto around the bend, the son of Grandace responded with a steady charge that found him overtaking the pacemaker straightening out for home. He then galloped far in the clear. Paradisical also wore down the favorite in the hard drive for the place position. Bootless, Columbiana, and No Sir were soundly beaten.

Eddie Arcaro gave his followers a flying start as today's program opened with a 6-furlong dash for 3-year-old platers. The husky veteran was astride Ebony Boy, a 4 to 1 shot. He sent the black colt into quick command, alloed him to open up a comfortable lead while disposing of the favored Rich Cream, and reported three lengths on top. Didutellus overtook the tired Rich Cream for the place, the latter being beaten another three lengths.

Time Me, which had an unsuccessful fling at the turf course in her most recent outing, returned to the regular racing strip and won the second event of 1 mile, paying the lucrative odds of $18.70 for $2. The filly was outrun in the early stages, then Johnny Longden shot her through on the rail to gain the lead turning for home. She held on in a drive to beat the slow-starting Monument by three-quarters of a length. Jack Patches also came from well back to finish a well beaten third.

Those who played Time Signal on a hunch, following the victory of Time Me in the previous event, cashed at the rate $9.40 for $2 in the third. Ralph Eccard made no mistakes aboard the High Time colt, which was favorite. The Maryland boy broke him on top and kept him there for the full 6 furlongs, scoring easily with two lengths to spare over Trickwick, which forced the pace virtually from the start. My Kin came from far out of it to be third, five additional lengths away.

Oriental Park Results.

By the Associated Press.

FIRST—Six furlongs; purse, $400; claiming; for 4-year-olds and upward.

Primer, 110 (Boucher)	8-5	3-5	1-3
Lady Bacon, 100 (Hacker)		3-5	1-3
Animosity, 105 (Rega)			8-5

Dunora, Cardamon, Owitch. Takes Time, Fair Brand, Bismark and Bubblico also ran. Time, 1:16 2-5.

SECOND—Six furlongs; purse, $400; claiming; for 3-year-olds and upward.

Uma, 112 (Pernia)		6-5	1-2 1-4
Whittle, 109 (Kenny)		3-1	8-5
Beautiful Gean, 109 (A. F. Martinez)			1-5

Foreign Lady, Barashkova, Jimmy H., Canterchord, Leesburg also ran. Time, 1:16 3-5.

THIRD—Five and one-half furlongs; purse, $400; claiming; for 3-year-olds and upward.

Pie Plate, 104 (Berg)	10-1	4-1	2-1
Bindy, 109 (Lindberg)		3-5	1-3
Dear Old Pal, 114 (Pernia)			1-5

Captain Menzel, Good Exchange, Color Flag, Eastorian and Temperamental also ran. Time, 1:10 4-5.

FOURTH—One mile and 60 yards; purse, $400; claiming; for 4-year-olds and upward.

Red Eva, 111 (A. Fernandez)	4-1	8-5	4-5
Johnny O., 111 (B. Martinez)		5-1	5-2
Hail, 111 (A. J. Fernandez)			1-5

Gift Contour, Friend Whitey, Julio Macaw, Evening Chimes, My Card, Surley and Roya Guinea also ran. Time, 1:51 4-5.

FIFTH—One mile and 60 yards; purse, $400; claiming; for 4-year-olds and upward.

Thunderspeed, 111 (Pernia)	9-2	2-1	1-1
Tom Jack Jr., 116 (A. Fernandez)		6-5	3-5
The Corner, 111 (Hartle)			6-5

Maple Barbara, David W., Wild Money, Tomah and Gawaine also ran. Time, 1:49 2-5.

SIXTH—One and one-fourth miles; purse, $400; claiming; for 4-year-olds and upward.

Beau Bon, 116 (Leyland)	2-1	7-10	1-3
Ben Sweep, 107 (Root)		1-2	1-4
High Socks, 110 (Pernia)			2-5

Last Work, Regality and Son Richard also ran. Time, 2:13 1-5.

Oriental Park Entries.

By the Associated Press.

FIRST RACE—Six furlongs; purse, $400; claiming; for 4-year-olds and upward.

8 *Fleet Miss	104	1	*Sandy Beach 99
9 Diam. Digger	109	2	*Paques 104
10 Par wrack	109	3	Rudenia 109
11 Babble On	109	4	*Sis Bane 99
12 Edie	109	5	*Polydee 104
13 *Smiling Moon	99	6	*Eve, Chimes 104
14 †Diantha	104	7	Mary Francine 109

SECOND RACE—Six furlongs; purse, $400; claiming; for 4-year-olds and upward.

1 *Mask, Smile	107	8	Ida King 109
2 Sea Lassie	108	9	Bellaca 99
3 *Noreda	104	10	Kitty Rival 109
4 Marymount	109	11	Aromette 104
5 Canterchord	109	12	*Vitonina 99
6 Owitch	109	13	*Lady Ru'ton 104

THIRD RACE—Five and a half furlongs; purse, $400; claiming; for 3-year-olds and upward.

8 Rough Creek	117	1	Redwick 120
9 Froof	110	2	Be Shy 120
10 *Flickering	110	3	*Chance It 110
11 Speedalong	105	4	*Loyal Son 115
12 Safe Porte	115	5	Disruption 115
13 Lady Ch'cuy	110	6	*Benefit 115
14 Fairemus	115	7	*Forewarned 115
15 Clymene	115		

FOURTH RACE—Five and a half furlongs; purse, $400; claiming; for 3-year-olds and upward.

8 *Pretty Royal	105	1	*Santa Marita 105
9 Sir Isaac	115	2	Ali Scarlet 115
10 Redboy	115	3	*Runaway Kid 110
11 Happy and G.	110	4	Yankaway 110
12 *Swanky Miss	105	5	*Upsecdutch 100
13 Regusted	115	6	*Ante Bellum 110
14 *Practious	110	7	Leesburg 100

FIFTH RACE—Six furlongs; purse, $400; claiming; for 4-year-olds and upward.

4 *My Surprise	108	1	Coya 109
5 *Jub Jub	100	2	*Cumberland 106
6 Herondas	104	3	*Lord Dalton 105

SIXTH RACE—One and one-eighth miles; purse, $400; claiming; for 4-year-olds and upward.

9 Sure Gamble	116	1	Magic Arrow 116
10 *Sup'n-tural	108	2	*Hay Memor 111
11 *Exception	108	3	Reverberate 111
12 *Stumptown	111	4	Ogle 111
13 *Lit. Wackie	111	5	Roback 109
14 *Wrack P'ess	103	6	Atcines 116
15 *Flo Along	106	7	Benseweep 113
16 Valdosta	116	8	*Wild Money 111

*Apprentice allowance claimed.

Time Out! BY CHET SMITH

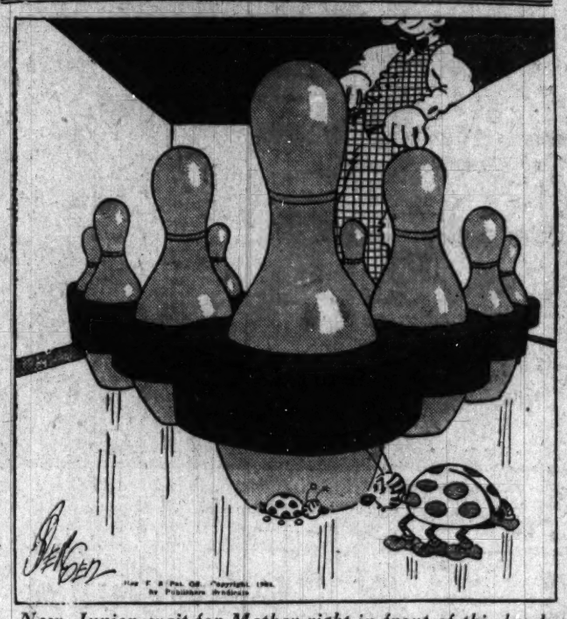

Now, Junior, wait for Mother right in front of this headpin—you're perfectly safe—it's ladies' night!

Turn to the page opposite editorial and read Westbrook Pegler, who writes as he pleases.

Everett, Brown, Old Enemies; Tangle in Gym—Whatta Scrap!

Flames of Old Feud Flare Anew During Workouts at Huron's; Buck Confident of Taking Pastor.

Embers of an old but not dormant feud burst into flame yesterday when Buck Everett tangled with Natie Brown in a 3-round workout at the Huron gym.

Training for a 10-round bout with Bob Pastor Monday night at the Arena, Everett willingly mixed it with the heavier but equally belligerent Brown, and the ensuing battle may have been better than the one the fans will witness Monday. The Indiana steelworker holds a couple of decisions over Brown, verdicts that left a bad taste in Natie's mouth, and these probably were responsible for yesterday's outburst.

But there never has been any good will wasted between the two. Brown is a washed-up preliminary boy in Buck's book, and Natie doesn't have that much respect for Everett. Really, you should see 'em in action!

Rapidly rounding into fighting form, as he satisfactorily demonstrated against Heroff Brown, Everett is confident of taking Pastor's measure come Monday. The New Yorker's style is right down his alley, he contends, and he goes to the records to prove his superiority.

Pastor dropped a decision to Steve Dudas and was held to a draw by Al Delaney, while Buck has won decisions from both boys. The New Yorker, according to Jimmy Ewing, Buck's manager, is strictly a cutie—although he admits he packs a slightly annoying wallop in his right hand, and cuties don't last long with Everett.

Pastor is another transient on fistiana's comeback trail, after being sidetracked, temporarily, by his defeat at Nathan Mann's ponderous paws some time back. Since then, however, he has been brought along slowly and is beginning to win.

Hialeah Entries.

FIRST RACE—Three furlongs (nursery course); purse, $800; claiming; for 2-year-olds.

No.	Horse and Jockey.	Wgt.	Odds.
8	Spin On (Haas)	112	8-1
9	Hello Stranger (J. Renick)	107	5-1
10	Spanish Mammon (Landolfi)	115	20-1
11	The Great (Albrecht)	113	20-1
12	Oddess Charlie (Young)	113	20-1
13	Critt (S. Renick)	111	20-1
14	*Helen's Lad (Kelly)	102	20-1
1	*Handiboy (Williams)	102	20-1
2	Silent Gift (Barba)	104	20-1
3	Altadena (Longden)	108	20-1
4	Sister Reigh (Roberts)	110	20-1
5	Kate Smith (Barba)	115	4-1
6	Modest Queen (Chalmers)	112	7-2
7	Beau Do (Arcaro)	115	8-1

SECOND RACE—One mile (chute); purse, $1,000; the Helpful; claiming; for 4-year-olds and upward.

7	Manrico (Wagner)	114	5-1
8	Espinaca (Kurtsinger)	118	15-1
9	*Buddie Treacy (Mora)	111	15-1
10	Tuttiferio (Dabson)	116	15-1
11	Crowning Glory (May)	116	6-1
12	Elwawa (Simmons)	112	20-1
1	Four Spot (Turner)	116	7-2
2	Long Bit (Stout)	109	8-1
3	Notice Me (Bierman)	114	6-1
4	Flying Breeze (Fleming)	114	8-1
5	Down Under (Sarno)	116	8-1
6	Night Bandit (Arcaro)	114	8-1

THIRD RACE—One and three-sixteenth miles; purse, $1,000; claiming; for 4-year-olds and upward.

7	A. O'Connell (Sarno)	112	8-1
8	Bank Holiday (Bierman)	112	20-1
9	*Noble Spirit (Scheib)	112	10-1
10	Jim John (Martin)	117	20-1
11	Easiest Way (Haas)	120	3-1
12	Jolyon (Belshaw)	120	8-1
1	*Berry Patch (Huff)	107	20-1
2	Maurice G. (Kurtsinger)	117	10-1
3	Bomar (Wright)	117	4-1
4	*Pawn Ticket (Williams)	112	20-1
5	*Stingy (Clutter)	107	20-1
6	Stipulate (Knott)	117	20-1

FOURTH RACE—Seven furlongs (chute); purse, $1,000; grade C handicap; for 3-year-olds and upward.

6	Black Mistress (F. A. Smith)	118	8-1
7	Bit of Sorrow (J. Renick)	107	20-1
8	Blue Gift (DeCamillis)	106	20-1
9	First Entry (Arcaro)	112	6-1
10	Joyride (Martin)	114	3-1
1	Black River (Ryan)	122	4-1
2	Early Settler (Roberts)	118	10-1
3	Terpsichore (Bierman)	114	4-1
4	Gyral (Arcaro)	118	20-1
5	Quincy (Wright)	116	20-1

FIFTH RACE—Seven furlongs (chute); purse, $1,200; grade B handicap; for 3-year-olds and upward.

6	Marmara (Dotter)	118	20-1
7	Tatterdemalion (Arcaro)	120	20-1
8	Maedic (Le Blanc)	107	4-1
9	Sun Power (Young)	112	15-1
10	Orientalist (Wright)	126	5-2
1	Melodist (Longden)	116	6-1
2	Grand Slam (Turner)	116	15-1
3	Fair Lead (Thompson)	118	6-1
4	Her Reigh (S. Renick)	112	12-1
5	Bulwark (Roberts)	118	8-1

SIXTH RACE—Seven furlongs (chute); purse, $1,500; grade A handicap; for 3-year-olds and upward.

4	†War Minstrel (Wright)	118	3-1
5	Fraidy Cat (Kurtsinger)	118	5-1
6	Rollin' Home (Longden)	112	5-2
1	Stubbs (Thompson)	112	4-1
2	Finance (Arcaro)	122	2-1
3	Drowsy (Scheib)	105	6-1

†Mrs. E. Denemark entry.

SEVENTH RACE—One and one-half miles (turf); purse, $1,000; claiming; for 4-year-olds and upward.

7	Chance King (Bierman)	115	12-1
8	*Midshipman (Keppler)	110	12-1
9	Javamocha (McTague)	112	15-1
10	Feedeecue (Young)	115	6-1
11	U Demon (Anderson)	111	20-1
12	Mauritius (Kurtsinger)	112	6-1
1	Play Chance (S. Renick)	113	10-1
2	*Artistscope (Scheib)	106	10-1
3	Onalark (Haas)	115	7-2
4	Continuity (Thompson)	108	10-1
5	Later On (Roberts)	117	10-1
6	Kley's Pennant (Ryan)	113	20-1

EIGHTH RACE—One and three-sixteenth miles; purse, $1,000; claiming; for 4-year-olds and upward.

7	Babwrack (Wright)	120	4-1
8	Centennial (Young)	117	10-1
9	The Triumvir (Knott)	117	20-1
10	*Lum Joy (Mora)	112	20-1
11	*Pepper Patch (Scheib)	110	8-1
12	*Jesreel (Sarno)	110	3-1
1	*Dignitary (Williams)	110	10-1
2	*Heartease (Huff)	110	10-1
3	*Watonga (Schlenker)	112	20-1
4	Little Banner (McCombs)	112	10-1
5	Dev (Roberts)	114	20-1
6	*Red Rogue (Sarno)	115	10-1

Santa Anita Entries.

By the Associated Press.

FIRST RACE—Three furlongs (straightaway); purse, $1,000; for maiden 2-year-olds.

8	Lucubelle	115	1 Range Dust 118
9	Mad Sue	115	2 Rhadames 118
10	Red Cab	118	3 River Pirate 118
11	Boston Lady	115	4 Como No 118
12	Jinx Buster	118	5 Coho 118
13	Say Judge	118	6 Colite 118
14	Impound	118	7 Byrdford 118

SECOND RACE—Six furlongs (chute); purse, $1,200; for 4-year-olds and upward.

6	Plum Elected	103	2 Alviso 115
7	El Portal	103	3 Lady Florise 113
8	Lois Pan	100	4 Sharp Girl 100
9	Viewpoint	103	5 Campillo 115
1	Golden Ivy	100	

THIRD RACE—Seven furlongs (chute); purse, $1,200; for 3-year-olds.

6	Nedrob	110	1 Gypsy M'strel 118
7	Johnny Pan	115	2 Bon Hommage 115
8	Low Blue	103	3 Peter P. 115
9	Mick, Go, B'le	118	4 Gallator 118
10	Sir Raleigh	115	5 Dissent 110

FOURTH RACE—Seven furlongs (chute); purse, $1,200; for 3-year-olds.

6	Grim Reaper	113	1 Sky Grenade 113
7	Carla Mar	110	2 Papa Jack 113
8	World War	115	3 Gameton 110
9	Fire M'shall	110	4 Chardash 110
10	Jockide	118	5 Bright News 115

FIFTH RACE—Six furlongs (chute); purse, $1,500; Double H. Ranch Handicap; for 3-year-olds.

6	Triplane	106	2 Boss Martin 109
7	Torchy	112	3 †Roy T. 109
8	†Legal Light	115	4 †Sun Egret 118
9	Can't Wait	118	5 †Rain Bearer 106
1	Indian Lodge	109	

†A. G. Vanderbilt and R. Parr entry.
‡W. E. Boeing entry.

SIXTH RACE—Six furlongs (chute); purse, $1,200; for 4-year-olds and upward.

3	Scene Shifter	114	2 Half Time 114
4	Swivelneck	108	3 Over the Top 114
5	Peter Saxon	104	4 Kenne Jack 114
1	Exhibit	114	

SEVENTH RACE—One and one-half miles; purse, $1,200; claiming; for 4-year-olds and upward.

6	Justa Sheik	105	2 All Chance 114
7	Golden Nut	107	3 Peace Shot 114
8	Rodney Pan	111	4 Bold Courtier 106
9	Leap	114	5 Mind Reader 108
1	Pass Shot	113	

EIGHTH RACE—One and one-sixteenth miles; purse, $1,200; claiming; for 4-year-olds and upward.

5	*Deer Fly	115	1 *King Royale 110
6	Bonny Clabber	105	2 Wise Beauty 105
7	Make and Brk	117	3 *Baby Rattler 113
8	McCarthy	117	4 Star Scout 115

NINTH RACE—(Substitute) One and one-fourth miles; purse, $1,200; claiming; for 4-year-olds and upward.

7	Remle	115	1 *My Boss 110
8	Sciva	113	2 *Zor 111
9	*Direct	111	3 Good Politian 118
10	*Risotto	111	4 Flag Cadet 115
11	*Rathebeam	105	5 *Silver Kiev 110
12	*Naopus	110	6 Donald Duck 113

Weather, clear; track, fast.
*Apprentice allowance claimed.

Fairgrounds Results.

By the Associated Press.

FIRST—Five and a half furlongs; purse, $800; claiming; 3-year-olds.

Peg Away, 104 (Richard)	5.80	4.00	3.00
Chubbins, 101 (Nodarse)		11.60	6.00
Purple Wrack, 112 (Meloche)			3.20

Bomount, Radio Charm, Low Cuts, Whip Hand also ran. Time, 1:06 1-5.

SECOND—Six furlongs; purse, $700; claiming; 4-year-olds and upward.

Sir Ten, 111 (Berger)	8.40	4.20	3.40
Servant Pride, 111 (Nodarse)		5.40	3.60
Sanctity, 116 (Hauer)			4.00

Skippy McGee, *Henry M., Poppinalong, Devil's Pace, Real Jam, Takus, Kabo, *Winter Sport, *Big Bum also ran. Time, 1:13 1-5. *Field.

THIRD—One mile and 70 yards; purse, $700; claiming; 3-year-old maidens and winners of one race.

South Miss, 108 (Ward)	33.20	14.40	8.20
Raymeta, 104 (Brondson)		6.80	4.60
*Jules Lazard, 113 (Richard)			3.40

Comet o' Jack, By Gum, *Princess Tour, Dicks Pal, *Kai Pan, Gabe J., Hinky Dink, Which Blonde, Miss Leon also ran. Time, 1:46. *Field.

FOURTH—One and one-eighth miles; purse, $700; claiming; 4-year-olds and upward.

Lone Hand, 110 (Driscoll)	5.60	3.20	2.80
Saxopal, 115 (O'Malley)		6.00	4.40
Gaelic, 110 (Vines)			3.20

Knave, Oddess Boy, Booms Pal, Golden Pigeon, Spearulus also ran. Time, 1:53 4-5.

FIFTH—One and one-sixteenth miles; purse, $700; claiming; 4-year-olds and upward.

Synod, 105 (Jacques)	28.20	12.80	7.60
Swap, 112 (Nodarse)		4.20	3.40
Actdine, 112 (Knight)			4.60

Frank C., Morris Griner, Immersal, Maj. Greenock, Anhelation, Guinea Dorie also ran. Time, 1:47.

SIXTH—Six furlongs; purse, $800; claiming; 4-year-olds and upward.

Cruising, 116 (Pool)	6.20	4.60	3.40
Jadasan, 101 (Berger)		4.20	3.40
Pharatime, 112 (Cowley)			4.80

Boston Sound, Baby Sweep, Royal Broom, The Rew, Master Time, Muriellyna also ran. Time, 1:12 2-5.

SEVENTH—One mile and 70 yards; purse, $700; claiming; 4-year-olds and upward.

Rustic Joe, 108 (Ward)	33.60	14.80	8.80
Arctic Star, 108 (Nodarse)		4.00	3.40
Almarine, 103 (Berger)			3.60

Pay Check, *Creole Beauty, Busy Daughter, *Captain Logan, Night Flower, *Overlap, Peter J. Peel, Merovech, General Boy also ran. Time, 1:45. *Field.

Official Charts

AT HIALEAH PARK.

TUESDAY, JANUARY 25, 1938

(Copyright, 1938, by Regal Press, Inc., Daily Racing Form.)

WEATHER, CLEAR; TRACK, FAST.

FIRST RACE—Six furlongs. Purse, $1,000; claiming. For 3-year-olds. Start good. Won easily; place driving. Went to post 2:01. Off 2:06. Winner, Cosgrave Stable's blk. c. (3), by Flying Ebony—Fair Monica. Trained by A. E. Alexandra. Value to winner, $700; second, $150; third, $100; fourth, $50. Time, 0:23 2-5, 0:47 3-5, 1:14.

Horses	Jockeys	Wgt.	Post	St.	¼	½	Str.	Fin.	Straight
EBONY BOY	(Arcaro)	118	7	1	1½	1²	1¹	1¹	$4.10
DIDUTELLUS	(Mora)	108	11	7	6¹	5²	3¹	2³	6.70
RICH CREAM	(Stout)	113	3	4	3¹	2½	2²	3¹	2.25
NEVER CEASE	(Scheib)	105	9	8	8²	6⁴	6¹½	4⁵	6.25
BOJANGLES	(Williams)	110	8	6	5²	4³	4¹½	5¹½	5.30
GOLD COLOR	(DeCamillis)	118	5	11	11	8²	7¹	6³	37.40
WOODWAAC	(Clutter)	115	4	3	3²	3¹½	5²	7⁴	10.35
SUN ALOMA	(Martin)	113	2	5	7ns	7²	8³	8⁵	46.90
NOBODY'S BABY	(Keppler)	105	10	9	9²	9¹	9¹	9⁶	136.60
ARTISTICALLY	(Roberts)	110	6	10	10½	11	10⁶	10⁷	170.55
BIG WIND	(Kurtsinger)	118	1	2	4½	10¹	11	11	23.00

Two-dollar mutuels paid—EBONY BOY, $10.20, $4.80, $3.40; DIDUTELLUS, $7.00, $3.70; RICH CREAM, $2.50.

EBONY BOY outbroke the field, drew out at once and steadied while saving ground, opened up a commanding lead entering the stretch, but then was taken in hand in the final furlong to win with speed in reserve. DIDUTELLUS gradually improved his position on the outside and closed with good courage. RICH CREAM, a forward contender all the way, faltered when it came to a drive, yet held the others safe. NEVER CEASE made up ground following a slow beginning. BOJANGLES quit.

SECOND RACE—One mile. Purse, $1,000; claiming. For 4-year-olds and upward. Start good. Won ridden out; place driving. Went to post 2:31. Off 2:36½. Winner, M. C. Breen's br. f. (4), by Time Maker—Pinta. Trained by W. A. Kelley. Value to winner, $700; second, $150; third, $100; fourth, $50. Time, 0:23 3-5, 0:47 1-5, 1:12 4-5, 1:39 1-5.

Horses	Jockeys	Wgt.	Post	St.	¼	½	¾	Str.	Fin.	Straight
TIME ME	(Longden)	114	8	6	5²	5½	4²	1¹	1¾	$8.35
MONUMENT	(Mora)	110	5	7	7¹	6²	3¹	2¹	2¾	5.40
JACK PATCHES	(Haas)	118	2	5	6³	7²	6²	5²	3¹	4.60
WHOOPER	(Arcaro)	113	7	3	2½	1³	1¹	3³	4³	8.60
DARK SUN	(Young)	115	8	4	4²	4¹½	2³	4¹	5⁵	11.55
SCUDDER	(Sarpo)	115	1	1	3¹½	3³	5½	6²	6⁶	2.90
BROWN PRODIGY	(McCombs)	115	2	8	8	8	8	8	7⁷	13.55
LEMONT	(Wright)	118	4	2	1¹	2¹½	7²	7³	8	14.05

Two-dollar mutuels paid—TIME ME, $18.70, $7.20, $5.30; MONUMENT, $5.50, $4.00; JACK PATCHES, $6.20.

TIME ME, going well up under light restraint in the opening six furlongs, slipped through on the inside at the stretch turn, drew out rapidly and held MONUMENT safe in the final drive. MONUMENT, slow to get going, gradually bettered his position on the extreme outside, made a game effort when put to a drive, but could not overtake the winner. JACK PATCHES, away tardily, gained steadily while saving ground in the final three furlongs and wore WHOOPER down in the last 50 yards. WHOOPER displayed good speed, but began to falter after going six furlongs. DARK SUN showed early foot. SCUDDER, quickest to begin, was under a drive after going a half mile and stopped badly.

Daily Double, Ebony Boy and Time Me, Paid $82.20.

THIRD RACE—Six furlongs. Purse, $1,000; claiming. For 4-year-olds and upward. Start good from Bahr gate. Won easily; place driving. Went to post 3:01. Off 3:01½. Winner, M. A. Harris' ch. c. (4), by High Time—St. Theresa. Trained by L. E. Coyle. Value to winner, $700; second, $150; third, $100; fourth, $50. Time, 0:23, 0:46 3-5, 1:12 1-5.

Horses	Jockeys	Wgt.	Post	St.	¼	½	¾	Str.	Fin.	Straight
TIME SIGNAL	(Eccard)	118	2	1	1²	1²	1²	1²½	1¹	$3.70
TRICKWICK	(Wright)	116	1	3	2²	2²	2²	2²	2³	5.55
MY KIN	(Scheib)	110	5	10	9¹	7¹	4²	3¹	3¹	9.75
FERRYBOAT	(Arcaro)	116	8	9	6³	3¹	3¹½	4²	4⁵	4.85
TOP TAX	(McCombs)	120	7	7	7¹	5³	6¹½	5¹½	5⁴	9.45
GREY FLUFF	(Mora)	108	6	3	4³	6¹½	5²³	6½	6⁶	6.40
FAUST	(Longden)	120	4	8	10	9²	7³	7³	7³	4.30
BLUE TRAIN	(Simmons)	116	3	4	8¹	8¹	9²	8¹	8²	37.85
WISE KING	(Sarno)	113	9	2	1½	4½	6¹	9⁴	9⁷	27.05
JAMES CITY	(Keppler)	113	10	6	5¹½	10	10	10	10	104.90

Two-dollar mutuels paid—TIME SIGNAL, $9.40, $6.20, $5.10; TRICKWICK, $6.90, $5

In This Corner

By Jack Cuddy.

Copyright, 1938, for The Washington Post.

New York, Jan. 25. — Watching a friend wave a scarlet mantilla:

In this week's issue of the Saturday Evening Post, my friend, Bill Terry, manager of the New York Giants, jerks out the red cape and waves it briskly before the Nation's baseball writers—particularly those who work out of New York.

I was amazed by Terry's mantilla flutterings. Bill should know by this time the difference between waving a red rag at a bull—and doing the same thing to a whole herd of "sacred cows." And that's exactly what the baseball writers are.

• • • •

I mean Terry may have been feuding with one or several of the writers, but that piece in the Post reads like an open invitation for the whole herd to trample him

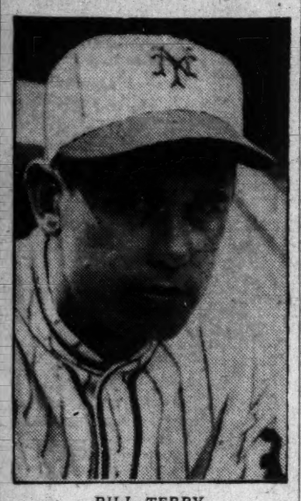

BILL TERRY.

down. Maybe Bill doesn't care. Perhaps he already is so financially secure that he can brave the wrath of the Baseball Writers of America. I hope he is. Because I fear that magazine article may wash him up—as far as any permanence in baseball is concerned. Bill is just starting a new five-year contract as manager with the Giants. But his cape fluttering raises serious doubts in my mind if he ever will finish that contract.

• • • •

I gave that article only one reading, just as virtually all other fans will do. My impression was that Terry questioned the veracity, intelligence and knowledge of baseball writers in general. I believe that was a grave mistake. If Bill had singled out the writers with whom he was feuding and taken them to task, the situation might be different. If he had emphasized that the men who were "riding" him were exceptions to the profession as a whole, I would not be writing this. But Bill's whole blurb seems to attack the general body of men who chronicle the game.

• • • •

I think Terry was very wrong in doing this. Because I have come to regard baseball writers as specialists. Most of them know their business, and don't let Terry or anyone else kid you about them. Moreover, I am convinced that they are truthful and accurate journalists.

• • • •

In Terry's feuds with various baseball writers or cliques of writers, I always defended him. Because he was swell to me, personally. And because I like fellows with a flair for independence. But I'm sure Memphis Bill went too far this time, when he apparently strives to justify his stormy relations with the press by inferring that baseball writers, in general, are just a band of nitwits. Merely because he couldn't get along with individuals or cliques.

• • • •

For example, Willyum gives these sidelights on his holdout and $500 raise with the Giants in 1926: (1) "I was not deeply impressed with a craft that could violate a public trust by misinforming millions of baseball fans, intentionally or otherwise, for the sole purpose of enhancing the ball club's position in a salary discussion." And (2) "I was deeply impressed by the fact that the same gamewatchers and player analysts who had ash-canned me the year before were now obliged to herald me as the natural successor to the great George Kelly. It didn't make sense, and it was reduced to nonsense as the years piled up."

• • • •

That's the way Terry's tirade against baseball writers really starts going to town. And Bill emphasizes that at that time, mind you, I had no feeling against any individual, etc." In other words he harbored a robust disrespect for baseball writers when he took over the Giants first-basing job 12 years ago. It was a very frank but, I believe, unfortunate admission. Memphis Bill indicates that he became a Giant regular with a chip on his shoulder, as far as the writers were concerned.

• • • •

Was it any wonder then, that after he succeeded the late John McGraw as manager in June, 1932, he had difficulties with the press? Terry lists many of these incidents, and shows how right he was and how wrong were the reporters.

• • • •

Maybe Terry knew what he was doing when he gave off this article. And maybe he doesn't care about the repercussions. But it seems most unfortunate. Because Terry, despite all his self-confidence, knows that the percentage is very much against his piloting the Giants to a pennant annually for the next five years. He knows also that the moment he falters, the wolf pack will be down upon him in dead earnest. He waved the scarlet mantilla. He jerked out the red cape and flaunted it before the press. And I'm sorry it happened. Because the whole thing strikes me as "a good guy gone wrong."

Game Wanted.

Calvary M. E. Church's basketball team is seeking a game for tomorrow night with a fast unlimited team having a gym. Call Gilroy at Georgia 4230.

Wirephoto: Sports Stars Get Awards at Philly Banquet

The annual Philadelphia Baseball Writers Association banquet was held last night and awards were presented to (left to right) Carl Hubbell, Joe DiMaggio, Al Horwitz, president of the association, Connie Mack and Mickey Cochrane.

Rassle Card Is Complete

Kudo, Kilonis, Strack, Meehan on Program.

With the addition of two preliminary matches to the card yesterday, Promoter Joe Turner completed plans for tomorrow night's wrestling show, which will be staged for the benefit of the President's Birthday Ball fund.

Jesse James, a popular muscle massager hereabouts, will risk his newly won world light-heavyweight championship against Gino Martinelli in the feature event. This is something new to Washington mat fans, who are accustomed in viewing heavyweight bouts.

But Uncle Joe foresees new popularity for the pastime in the light-heavyweight division, which is distinguished from the unlimited class by a rule requiring contestants to make 185 pounds or else—or else they don't. There is at least one case on record of two boys having complied with the rule, one being James and the other Steve Passas, who formerly possessed the championship.

Supporting bouts added yesterday are Qiman Kuda, alleged jiu jitsu expert, vs. Mike Kilonis, and Pete Meehan vs. Charlie Strack, of Olympic fame. Both are limited to 30 minutes.

Kudo won via the disqualification route from Dick Daviscourt last week, while Meehan drew with Hans von Blumberg. The others are new.

Other supporting bouts, also limited to a half-hour, find Juan Olaguival meeting Tommy Rae and Same Singh pitted against Sheriff Tom Hanley.

Gomez Heads Holdout List

Continued from Page 17.

crop soon may be exceeded, judged by the rapidity with which the athletes are making their dissatisfaction a matter of public record. Even the Giants, famous for being one big, happy family, have uncovered two holdouts, Outfielder Hank Leiber and Catcher Harry (The Horse) Danning. Leiber was a casualty most of 1937.

All told, an Associated Press checkup today shows 31 avowed holdouts in the two major leagues, with a number of precincts still to be heard from. The "hush-hush" attitude of most clubs on salary subjects makes it difficult to determine the real extent of dissatisfaction. The Chicago White Sox, with seven known holdouts, lead the list.

Annually the names of Paul Waner, of the Pirates; Dizzy Dean, of the Cardinals; Zeke Bonura, of the White Sox, and Joe Stripp, former Dodger now on the Cardinal roster, appear among the holdouts. This year is no exception.

Three Games Tonight In Basketball Loop

Lubseal meets United Clay Products at 9:30, Senate faces Naval Hospital at 8:30 and Delaware & Hudson opposes Marine Reserves at 7:30 in tonight's games in the Huerich Cup League. Lubseal recently lost the first-half crown to Bureau of Investigation.

Clark Griffith

Continued from Page 17.

Fox," during the winter of 1900-01, induced 40 National League stars to "jump" to the American League.

It was open warfare between the two big leagues. At Boston, near the end of the 1902 season, Griffith turned his powers of oratory on six Pittsburgh players—Pitchers Jack Chesbro and Jess Tannehill, Catcher Jack O'Connor, Outfielder Lefty Davis, Second Baseman Jimmy Williams and Third Baseman Wid Conroy. They would "jump" to the American League if their salaries were increased.

Chesbro demanded a salary of $6,000. Tannehill, Conroy and O'Connor were willing to jump for $4,500. Davis and Williams set their figures at $4,000. To clinch the deal, Griffith promised each a $1,000 bonus for jumping.

The six players agreed to meet Griffith the following week at the Monongahela Hotel, Pittsburgh, to sign contracts. Griffith, triumphant, was ready to telegraph League President Johnson the excellent news, when he suddenly bethought himself. Here was his own chance to move into New York. He had long yearned to manage a New York club. His telegram to President Johnson eventually read:

"Six Pirate players will jump to American League, only on the condition that I am appointed manager of the New York team."

TOMORROW: With McGraw piloting the Giants in New York, Griffith moves to continue their feud, completing his plans to organize and manage a New York ball club in the American League.

(Copyright, 1938, by Shirley Povich.)

Connie Mack (left) and Clark Griffith, president of the Washington club, were guests of honor at the annual affair.

Bob Tow, Pride of Alexandria, Signs for Bout in Hippodrome

Victor Over Eddie Hogan Points for Fight With Louis.

By Lewis F. Atchison.

Bob Tow, Alexandria heavyweight currently plying his trade in New York, yesterday signed to meet Red Burman February 2, at the Hippodrome Arena in that city. It will be a 10-round argument.

Home for a brief visit, Tow was informed of the match during a telephonic conversation with Joe Gould, who is handling his business affairs. Scheduling of the bout abruptly curtails the big fellow's sojourn here, for he will return to New York today with Harry Raskin, his trainer.

A protege of Jack Dempsey, Burman will have the former champion in his corner for the scrap, while Tow will be seconded by Jim Braddock. The husky bus driver worked with Braddock briefly while the latter was getting ready for his victorious engagement with Tommy Farr.

Tow's star has been rising steadily in the fistic firmament since he invaded New York, and his decisive 8-round decision over hard-hitting Eddie Hogan last week only served to bolster his position. He had Hogan in trouble midway in the fight and outfought him all the way. And judging from his appearance in the gym he looks ready for any of the bigger names.

"I sure would like to get a crack at Louis," he said yesterday. "But I'll take any of them—anybody Gould can sign."

He may get that Louis bout sooner than he expects, for only last week John Roxborough indicated that he thinks highly of Tow as a prospective opponent. Meanwhile, Bob is biding his time, taking what they give him and making the most of it.

"He doesn't look good in the gym," said Raskin as his man punched the bag, skipped the rope and shadow-boxed during a light workout. "But you should see him in the ring. This boy can punch, he's got plenty of the old moxey, and he's got a lot more confidence in himself.

"I don't say he's perfect, but listen, don't the champion make mistakes. He still does lots of things wrong, but we're gradually correcting his faults and he's learning something every day. He looked great against Hogan, and that Hogan's a tough baby. But Tow looked good because he followed instructions from the corner.

"He had that Hogan ready to go in the fifth, but was told to go easy. We didn't want him to explode and possibly lose his head and tire. Remember, Hogan don't go with just one punch, he recovers quickly. Make any mistakes with him and you're liable to be a dead duck. But Tow fought him perfectly and coasted in."

Jimmy Erwin Fails To Protest Fight

Viewing the matter more soberly, Jimmy Erwin yesterday decided to file no protest with the District Boxing Commission concerning Referee Eddie LaFond's action in halting a fight involving his fighter, Battling Burroughs. At the Arena Monday night Erwin said he would protest after LaFond waved Burroughs to his corner and awarded a technical knockout to Werther Arcelli. Burroughs bled profusely from a cut high on his scalp at the time.

"I have only the highest regard and admiration for Eddie LaFond, and have nothing against him for stopping the fight . . . for I think he was under the impression that my man was injured more seriously than he actually was. I feel sure he did what he thought best, but it was very unfortunate for my fighter."

Connie Mack

Continued from Page 17.

York Yankees in a game at New York.

"The committee could find no one more outstanding or more deserving for the award," Horwits said.

Cochrane is the third recipient of the award. Two years ago Charles Gelbert, then with the St. Louis Cardinals, was given the plaque. Last year Bruce Campbell, of the Cleveland Indians, was the recipient.

Joe DiMaggio, of the New York Yankees, voted the most valuable player last season, was presented with a cup, and Carl Hubbell, of the New York Giants, selected as the best pitcher, was given a trophy.

Wilson High Jayvees Beat St. Paul, 31 to 12

The Wilson High School Jayvee basketball team won its first game of the season yesterday when it defeated St. Paul's in the Wilson gym, 31-12.

Wilson.	G	FG	P	St. Paul.	G	FG	P
McPh'son,lf.	0	1	1	Curtin,lf.	2	0	4
Hillary,lf.	0	0	0	Gatti,rf.	0	0	0
Hayden,lf.	6	0	12	Kirby,rf.	1	0	2
Columbus,rf.	3	0	6	Ahearn,c.	0	0	0
Normyle,rf.	0	0	0	Reese,c.	1	0	2
Leaphart,rf.	0	0	0	Sterling,lg.	0	0	0
McMann,c.	1	2	4	Gulli,rg.	2	0	4
Calisto,lg.	1	0	2				
Barker,lg.	0	0	0	Totals.	6	0	12
Cornwall,lg.	1	1	3				
Davis,lg.	0	0	0				
Donahue,rg.	0	0	0				
Tranels,rg.	0	0	0				
Donaldson,rg	4	1	9				
Totals.	13	5	31				

Damascus Bows.

Bethesda-Chevy Chase girls basketball team hung up its sixth consecutive basketball game at the expense of the Damascus (Md.) High School sextet yesterday in the Damascus gym, 33-26.

Lusby, Quantrille Tie For Cage Scoring Lead

Eastern High Pair Paces Individual Scorers With 46 Points; Lincoln Park Five Is Leading Team Point-Getter.

By Jack Munhall.

Emerging the worse for wear but triumphant after a 2-hour session with adding machines and other mechanical devices which compensated for the arithmetic that skipped us in grammar school, we find ample proof for the success of Eastern in the interhigh basketball race.

The Lincoln Park five has been by far the heaviest scoring combination in the series, amassing 179 points in five games, for an average of slightly less than 35 per game. Tech, with 104, also in 5 engagements, is second; Central, with 97, in four contests, is third; Roosevelt, with 95, in four encounters, is fourth; Wilson, with 74, in three starts, is fifth and Western, the defending champion, with 62, in three games, is last.

In the individual scoring race, too, Eastern dominates. Little Lee Lusby, guard, and towering Clint Quantrille, center, the long and short of the team, are deadlocked for the lead, each having 46 points, or an average of slightly more than 9 per game. Third place is held by Russ Lombardy, scrappy Eastern guard, who has compiled 39. Central's center, John Fanning halts the Lincoln Parkers' monopoly by seizing fourth place with 29 but "Soup" Hancock, Eastern forward, takes the fifth spot, with 27, although held scoreless yesterday.

Completing the "big ten" are Archie Panago, Central guard, with 21; Ralph Matera, Eastern forward, with 20; Len Sokol, Central forward, and Bob Custer, Western forward, tied for eighth place with 17; Len Stanton, Western center, and Eli Blank, Tech forward, tied for the ninth spot with 16, and Malcolm MacDonald, Wilson forward; Merrill Heddings, Tech forward, and Leroy Curtis, same team, same position, tied for tenth, with 14.

Eastern.	G.	FG.	F.	TP.
Lusby, g.	5	17	12	46
Quantrille, c.	5	19	7	46
Lombardy, g.	5	17	5	39
Hancock, f.	5	12	3	27
Matera, f.	5	9	2	20
Densmore, f.	1	0	1	1
		74	30	179
Central.	G.	FG.	F.	TP.
Fanino, c.	4	12	5	29
Panago, g.	4	9	3	21
Sokol, f.	4	6	5	17
Martin, f.	4	3	3	9
Ornstein, g.	4	3	0	6
Waters, f.	3	1	1	3
Cahan	3	1	0	2
		35	17	97
Tech.	G.	FG.	F.	TP.
Blank, g.	5	5	6	16
Heddings, f.	3	6	2	14
Curtis, g.	5	7	0	14
Connolly, f.	5	5	2	12
Gendleman, g.	5	5	0	10
De Leon, c.	5	4	1	9
Tannebum, f.	4	2	2	6
Littman, f.	4	2	0	4
Parry, g.	2	1	1	3
Keagy, g.	3	1	0	2
		38	14	104
Roosevelt.	G.	FG.	F.	TP.
Treganowan, f.	4	9	1	19
Zuras, g.	4	6	4	16
A. Miller, f.	4	4	3	11
Stein, g.	4	4	0	8
West, f.	2	3	3	9
J. Robertson, g.	4	1	0	2
Freund, f.	2	1	0	2
		35	16	86
Western.	G.	FG.	F.	TP.
Custer	3	8	1	17
Stanton	3	7	2	16
Saylor	3	5	2	12
Holloran	3	4	1	9
Needle	2	3	3	7
Swanson	2	1	0	2
Hughes	2	0	0	0
Horn	1	0	0	0
Price	1	0	0	0
Brennan	1	0	0	0
		27	9	63
Wilson.	G.	FG.	F.	TP.
MacDonald	3	5	4	14
Hawksworth	2	4	3	11
Dunnington	3	3	5	11
Dave Mahoney	3	3	2	8
Findely	3	3	2	8
Woodson	3	0	0	0
Heyt	2	0	0	0
Russell	1	0	0	0
McGowan	1	0	0	0
		28	18	74

Boston Giant To Show Here

240-Pound Amateur Is Beantown Pride.

A 240-pound package of heavyweight answering to the name of Frank Schludenski, is one of the problems Washington's golden gloves team will have to contend with February 4, when it faces a Boston team at Catholic University. Proceeds derived from the bouts will help swell the President's Birthday Ball fund.

Schlundenski, one of the biggest men in either amateur or professional ring today, won the Massachusetts State crown by knocking out Pete Santoro with one punch in the first round. He is reported to be one of the most promising rookies discovered in Beantown since John L. Sullivan.

The big fellow's opponent has not yet been named, inasmuch as Jim Brady, local champion, is not certain he will be able to appear. A student at Georgetown University, Brady is battling midterm exams at this time, but neglecting his training. In the event that he doesn't fight it will be up to Jim Keady, a young slugger under Sid Fishel's management, to uphold the District's honor. Keady is not only willing to supplant Brady but eager to get the assignment.

Another promising bout scheduled on the card involves Buster Miller, sensational Washington featherweight, and George Salamone. Miller lost to the Bostonian in the All-American tournament finals last month and is anxious to avenge that defeat.

Rick Accepts Cut Of $1,000 for 1938

Greensboro, N. C., Jan. 25.—Rick Ferrell, catcher for the Wahsington Nationals, said today he had accepted a $1,000 cut in pay for this season as compared with 1937. Ferrell, who lost six weeks of pay on account of injuries last year, said he would be ready to begin spring training with the team February 28.

Police Pistol Team In Action Tonight

The Park Police Pistol Team will be host to four of the city's best range teams tonight when it engages the Metropolitan, White House and Lorton Police Teams, and the Washington Pistol Club.

All clubs are first teams and the match will be held at the Park Police range, at Fifteenth and C streets southwest, at 8 p. m.

'Doc' Hall Scores Twin Victory in Billards Play

Displaying championship form, "Doc" Hall, one of the city's ranking cue artists, scored a twin victory last night in the three-cushioned billiards tournament, disposing of George Lamborn, 35—28, and "War Horse Charley" Goodacre, 35—19. The matches were played at Lewis & Krauss' parlors.

Hall came from behind to outpoint Lamborn, tying him at 28-all in the twenty-eighth inning, and running out the match from that point, 2—2—2—1. He found Goodacre easier, however, and took the match in 62 innings. Hall, whose best run was five, is now tied with Gene Ruark and Gene Flynn for top ranking in the tournament.

PWA Quintet Faces Merrick Boys Tonight

Public Works Administration, new entry into the Southeast Community Center Basketball League, faces its first opposition tonight when it engages the Merrick Boys Club five at Hine Junior High, at 7:15.

PWA is one of the strongest teams in the Government League and will be seeking second-half honors in the S. E. loop. National Savings & Trust play National City Christian at 8:15 p. m., and Miller Furniture meets Southeast Merchants an hour later.

N. Y., D. C. Solons Agree.

New York, N. Y., Jan. 25.—The New York State Athletic Commission announced today that it had reached a working agreement with the boxing authorities in the District of Columbia. The agreement, which has long been a subject of negotiation, was accepted at a meeting of the New York board.

Civic League Results.

In Community Center Civic League girls' basketball games played last night at Woodrow Wilson gym, Secretaries Club swamped C. & P. Telephone Co., 47-16, and Georgetown Athletic Club trounced JJewish Community Center, 42-18.

Eastern Wins

Continued from Page 17.

Bill Robertson, grabbed the lead at 17-11 by intermission time. Robertson, in the course of this splurge, accounted for two baskets and as many charity tries.

Tech rallied to start the third period when Joe Parry and Charley Keagy scored, but Al Treganowan and Bill Love duplicated their efforts for the Riders, who then spurted to the van for keeps.

Louis West with 8, B. Robertson with 7 and Treganowan with 6, kicked in with most of Roosevelt's points. Eli Blank, Tech's "mighty mite," played his usual dependable game and also flicked in 8 counters. Sam Gendleman was next with 4, both made on difficult one-hand shots.

Roosevelt.	G	FG	P	Tech.	G	FG	P
Trega'wan,f.	3	0	6	Tannebum,f.	0	0	0
Gerst'feld,f.	0	0	0	Kendall,f.	0	0	0
Royal,f.	1	0	2	Littman,f.	0	1	1
Miller,f.	1	1	3	Dellinger,f.	0	1	1
Love,c.	0	2	2	Heatwole,f.	0	0	0
West,c.	2	4	8	DeLeon,c.	0	0	0
Zuras,g.	0	2	2	Hammett,c.	1	0	2
J.Rob'son,g.	0	0	0	Parry,g.	1	0	2
Stein,g.	1	0	2	Blanc,g.	3	2	8
B.Rob'son,g.	2	3	7	Curtis,g.	1	0	2
				Gendleman,g.	2	0	4
Totals.	10	12	32	Keagy,g.	1	0	2
				Connolly,g.	1	0	2
				Totals.	10	4	24

Referees—Keppel and Chase.

Eastern.	G	FG	P	Central.	G	FG	P
Matera,lf.	1	0	2	Panago,lf.	3	0	6
Cooksey,lf.	0	0	0	Martin,rf.	0	1	1
Hancock,rf.	0	0	0	Fannins,c.	2	0	4
Quantrille,c.	4	1	9	Ornstein,lg.	2	0	4
Lusby,lg.	4	1	9	Sokol,rg.	3	3	9
Lombardy,rg	3	1	7	Silverman,rg.	0	0	0
Totals.	12	3	27	Totals.	10	4	24

Referees—Enright and O. Mitchell.

Basketball Results

Georgia, 24; Sewanee, 16.

Michigan Normal, 37; Central, 36. (Overtime.)

Assumption, 48; St. Mary's, 41.

Manchester, 51; St. Joseph's, 42.

North Carolina, 39; North Carolina State, 31.

Waynesburg, 55; Ohio College, 22.

Oregon State, 39; Washington State, 41. (overtime.)

Hear Tom McCarthy

AS HE PRESIDES OVER

The Umbrella Court of the Air

Tonight—WMAL—8 P. M.

Listen to this half hour of laughter.

Daily Cross Word Puzzle

ACROSS.

1 Becomes
5 Draws together
10 Pertaining to branches
12 Eloquent speaker
14 Small surrounding area
15 Musical interval
16 Thick black liquid
17 Kind of Russian beer
19 Metal fastener
20 Complement of ham
22 Small fish
23 Ovule
24 Grows more profound
26 Forms for shaping shoes
27 Kind of moss
28 Earthen vessel
29 Unclouded
32 Withdraws
36 Iron corrosion
37 Orb of day
38 Nearest
39 Division of a play
40 Wharves
42 Exclamation
43 More systematic
45 Hidden and mysterious
47 Whole
48 Throws water on
49 Canvas shelters
50 Parts of a golf course

DOWN.

1 Place for storing an automobile
2 Come forth into view
3 Also
4 Be morose or obstinate
5 Unattached
6 Segments of curves
7 Feline animal
8 Public storehouses
9 Russian council or assembly
10 Considered
11 Rescuing
13 Tears apart
18 Paid public announcements
21 The man who could eat no fat
23 Glossy silk fabric
25 Spike of corn
26 Parcel of ground
28 Booth Tarkington character
29 Hoisting machine
30 Shining
31 Condition
32 Bitter herb
33 Deny
34 Banishes from one's country
35 Marks to restore after deleting
37 Fathers
40 Saucy
41 Gael
44 Metal
46 Stick used in playing certain games

YESTERDAY'S ANSWER.

E	B	B	S		S	P	A	R		C	A	M
F	E	A	T		T	A	R	O		H	I	E
T	E	N	E	M	E	N	T	S		A	R	E
			E	A	T	S		E	R	R	E	D
S	P	U	R	T			A	S	E	A		
H	I	T		E	L	A	N		E	C	H	O
I	N	T	O		I	D	O		S	T	I	R
P	E	E	R		L	A	N	E		E	R	E
		R	A	F	T			P	A	R	E	S
S	H	A	L	L		O	T	I	C			
T	E	N		U	L	M	A	C	E	O	U	S
A	R	C		M	O	I	L		R	I	S	E
R	O	E		E	T	T	E		B	L	E	T

Copyright, 1938, for The Washington Post.

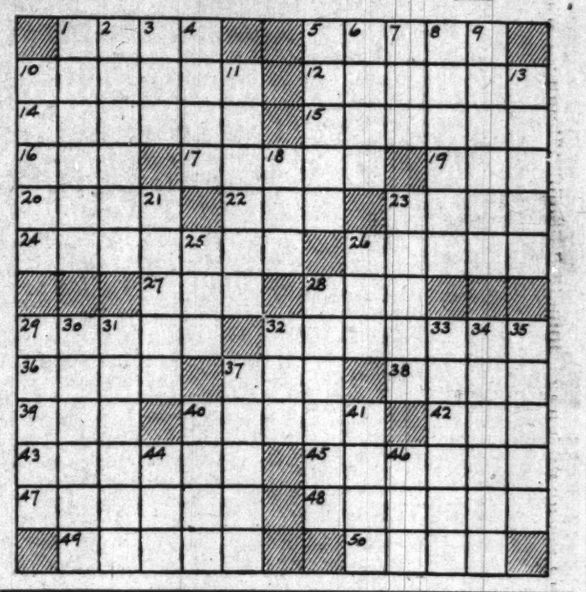

On the Air Today

United States Senator Robert R. Reynolds, of North Carolina, speaking on the subject of "Safeguarding America"—WOL, 11:45 a. m.

• • • •

Speakers at the thirteenth Women's Conference on National Defense are Dr. John W. Studebaker, U. S. Commissioner of Education; Austin H. MacCormick, New York City Commissioner of Correction; James Harvey Rogers, professor of poiltical economy at Yale University; Robert Fechner, CCC director, and Scott P. Squyres, commander in chief, Veterans of Foreign Wars—WMAL, 2:30 p. m.

• • • •

Lauritz Melchoir, Metropolitan Opera star, discusses Wagner's "Tristan and Isolde"—WMAL, 3:45 p. m.

• • • •

The "Gang Busters" program tonight presents the life story of the notorious "Freckles" Cranston, whose crime career began with playing hookey from school and ended in a Georgia chain gang—WJSV, 10 p. m.

The Post Radio Time-Table

Wednesday, January 26 — Washington — Eastern Standard Time.

	WMAL 476M—630KC	WRC 316M—950KC	WOL 229M—1,310KC	WJSV 206M—1,460KC	
6:00		Gordon			6:00
6:15		Hittenmark			6:15
6:30	Today's Prelude	" "			6:30
6:45	" "	" "			6:45
7:00	" "	" "	Art Brown	Arthur Godfrey	7:00
7:15	" "	" "	" "	" "	7:15
7:30	Lee Everett	" "	News	" "	7:30
7:45	" "	" "	Art Brown	" "	7:45
8:00	" "	News	" "	" "	8:00
8:15	" "	Gordon	" "	" "	8:15
8:30	Earl Godwin	Hittenmark	" "	" "	8:30
8:45	Morning Glories	" "	News	" "	8:45
9:00	Chicago	" "	Art Brown	Met. Parade	9:00
9:15	Breakfast Club	" "	" "	Women Make N.	9:15
9:30	" "	Interlude	Morning Concert	Road of Life	9:30
9:45	" "	D. Harding's Wife	News; Police	B. Children	9:45
10:00	Margo	Mrs. Wiggs	Singing Strings	Kitty Kelly	10:00
10:15	Aunt Jemina	Other Wife	Choir Loft	Myrt and Marge	10:15
10:30	Terry Regan	Just Plain Bill	Get Thin to Music	Tony Wons	10:30
10:45	Doctor Says	Woman in White	Organ	Rhythms	10:45
11:00	Mary Marlin	David Harum	Pauline Leonard	Woman's World	11:00
11:15	Popular Waltzes	Backstage Wife	Musical Potpourri	Kennedy's Rom.	11:15
11:30	Vic and Sade	Be Charming	" "	Big Sister	11:30
11:45	Edward MacHugh	Hello Peggy	" "	R. Life Stories	11:45
AFTERNOON PROGRAMS.					
12:00	Time for Thought	Merry-Go-Round	D. A. R. Program	Mary McBride	12:00
12:15	News	The O'Neills	News	News Parade	12:15
12:30	National Farm	Grace and Eddy	Bill Lewis	Romance	12:30
12:45	and Home Hour	Gill's Orchestra	We Are Four	O. Gal Sunday	12:45
1:00	" "	" "	Candid Camera	Betty and Bob	1:00
1:15	" "	Escorts and Betty	R. Buckaroos	Betty Crocker	1:15
1:30	Sue Blake	Words and Music	Dance Music	Grimm's Daughter	1:30
1:45	The Clemens	" "	V. of Experience	H'wood in P'son	1:45
2:00	Swingtime Trio	Your Health	Tony Wakeman	News	2:00
2:15	Talk it Over	" "	" "	O'Neills	2:15
2:30	Woman's Conf.	Mary Mason	Black and White	American School	2:30
2:45	On Natl. Defense	" "	Tony Wakeman	of the Air	2:45
3:00	Continental	P. Young's Family	News	Aladdin's	3:00
3:15	Varieties	Ma Perkins	Tony Wakeman	Kitchen	3:15
3:30	Alice H. Drake	Vic and Sade	" "	Rhythms	3:30
3:45	Met. Opera Guild	Guiding Light	" "	Curtis Institute	3:45
4:00	Club Matinee	Lorenzo Jones	" "	" "	4:00
4:15	" "	Mary Marlin	West and Matey	" "	4:15
4:30	Parent-Teacher	Sundown Revue	Sports News	Goldbergs	4:30
4:45	Congress	" "	" "	Dr. DaSee	4:45
5:00	News	Dick Tracy	Popular Vocals	Follow the Moon	5:00
5:15	Tea Time	Terry, Pirates	Harold Turner	Mary Sothern	5:15
5:30	Singing Lady	Jack Armstrong	Cocktail Capers	Stepmother	5:30
5:45	Tom Mix	Orphan Annie	Johnson Family	Hilltop House	5:45
EVENING PROGRAMS.					
6:00	America's Schools	News; Frolic	Sports Resume	News; Music	6:00
6:15	Dinner Music	Home Folks Frolic	News	Arch McDonald	6:15
6:30	Dinner Hour	Dinner Dance	Thurn's Orchestra	Slim Jim Jones	6:30
6:45	Lowell Thomas	" "	Radio Harris	Barry Wood	6:45
7:00	Easy Aces	Amos 'n' Andy	Fulton Lewis	Poetic Melodies	7:00
7:15	Mr. Keen	Uncle Ezra	Five-Star Final	Hobby Lobby	7:15
7:30	Concert Hall	Novel Interlude	Harlemania	" "	7:30
7:45	March of Science	L. Panico's Orch.	Crime Clinic	Boake Carter	7:45
8:00	UMBRELLA	One Man's Family	Tonic Time	Cavalcade of	8:00
8:15	COURT	" "	Bolognini's Orch.	America	8:15
8:30	Harriette Parsons	Wayne King's	House Warmers	Eddie Cantor	8:30
8:45	Salutes	Orchestra	" "	" "	8:45
9:00	Cleveland	Town Hall	Gaylord's	Lawrence	9:00
9:15	Orchestra	Tonight	Orchestra	Tibbitt	9:15
9:30	" "	" "	Let's Visit	Ben Bernie	9:30
9:45	" "	" "	" "	" "	9:45
10:00	Hugh Johnson	Your Hollywood	Horace Heidt's	Gang Busters	10:00
10:15	Nola Day	Parade	Orchestra	" "	10:15
10:30	Noyes Testimonial	" "	Melodies From the	Noyes	10:30
10:45	Dinner	" "	Sky	Testimonial	10:45
11:00	" "	News; Sports	Art Brown	Dinner	11:00
11:15	Music As You	Modern Music	" "	" "	11:15
11:30	Desire It	Midnite Frolic	Reisman's	News; Orch.	11:30
11:45	" "	" "	Orchestra	Kain's	11:45
12:00	Night Watchman	E. Hine's Orchestra	Guy Lombardo's	Orchestra	12:00
12:15	(Until 2 a. m.)	" "	Orchestra	Dorsey's Orch.	12:15
12:30		Lights Out	Kay Kyser's	Buddy Roger's	12:30
12:45		" "	Orchestra	Orchestra	12:45
1:00		Sign off	Dance Music (Until 2 a. m.)	Sign off	1:00

15% Discount on Case Lots on All National Brands of Whiskies, Scotches & Wines

ACKER, MERRALL, CONDIT CO.

15th & G Sts. N.W. ME. 1171

EXPERT RADIO SERVICE

10 Point Service 75c

Call Columbia 3311

Guaranteed Radio Service Co.

3442 14th St. N.W. Col. 3311

U.S. Steel Corp. Omits Dividend On Common

Quarter's Earnings Slump From Year Before; Regular Preferred Dividend.

By the Associated Press.

New York, Jan. 25.—Despite an unprecedentedly rapid decline in operations, the United States Steel Corporation kept its records in black ink for the fourth quarter of 1937, reporting a net income of $4,577,983 compared with $30,617,638 in the previous three months period and $20,650,780 the like quarter of 1936.

Directors declared a regular dividend of $1.75 on the preferred stock but took no action on the common stock dividend.

The quarter report showed earnings of $1.27 a share on the preferred stock, compared with $2.79 a share on the common in the previous quarter and $1.65 a share on the common in the like 1936 period.

Net income for the full year of 1937, before allowing for Federal surtax on undistributed profits, amounted to $99,930,836, equal to $8.58 a share on the common stock, as against $50,525,684 or $2.90 a common share in 1936.

The failure of the directors to make another payment on the common stock was in line with widely-held expectations in Wall Street in light of the decline in steel operations in the last four months of 1937.

Last October, reflecting the improvement in operating conditions earlier in the year, the directors ordered a common stock dividend of $1 a share, the first on that stock since March, 1932, after clearing away previously the arrearages on the preferred stock.

Myron C. Taylor, chairman, in a statement commenting on the quarterly report, said the declining demand for steel products "continued during the last three months of the year, reaching the lowest level in December, in which month production was only 32.3 per cent of capacity.

"This serious interruption in activities of the mills created many difficult operating dislocations and intensified the falling off in earnings arising wholly from lesser volume," he said. Finished product output for the fourth quarter averaged 41.3 per cent of total capacity, compared with 73.6 per cent in the previous quarter and 85.5 per cent during the first six months of the year.

"For the entire year 1937 the average was 71.4 per cent, or better than any year since 1929, with an average of 89.2 per cent."

Steel Chairman

Wide World Photo.

MYRON C. TAYLOR.

Otis & Co. Received Reward for Contacts

By the Associated Press.

W. R. Burwell, of Cleveland, former president of Continental Shares, Inc., testified at a securities commission hearing yesterday that Otis & Co., Cleveland and New York banking firm, received 3,300 "founders shares" partly in consideration of its "contacts."

Burwell testified on Monday that Continental Shares, an investment company, now in receivership, paid dividends of $325,000 on 10,000 "founders' shares" which cost their owners $1 each. The hearing is in connection with the commission's study of investment companies.

Cotton Steady; March at 8.48

New York, Jan. 25 (AP).—Cotton moved aimlessly today in quiet trading. May sold off from 8.60 to 8.55 and closed at 8.56, with final prices 1 point net higher to 4 lower.

The market opened unchanged to 3 points higher but there was enough hedge selling and scattered liquidation to check advances after prices had rallied a few points further immediately after the opening. When Liverpool support let up prices sagged about 4 to 7 points. There was a little more hedging toward the close in addition to March liquidation.

Quiet conditions were still reported in the cotton goods and spot cotton markets. Exports today 10,116 making a total of $3,866,339 for the season thus far. Port receipts 22,357; United States port stocks 3,244,138.

Futures Price Range.

	High	Low	Last
March	8.52	8.48	8.49
May	8.60	8.55	8.56
July	8.65	8.60	8.61
October	8.76	8.69	8.69
December	8.80	8.74	8.76
January	8.82	8.82	*8.79

Spot steady; middling 8.58.
*Nominal.

Cottonseed Oil.

Cottonseed oil was fairly active today. After showing early gains the market reacted under realizing and commission house selling. Final prices were 3 to 4 points net lower. Sales, 185 contracts. Bleachable spot nominal: March closed 7.66, May 7.70, July 7.74, September, 7.78.

Treasury Offering Brings Higher Prices

Secretary Morgenthau announced last night that slightly higher prices were paid for the Treasury's weekly offering of $50,000,000 of 91-day Treasury bills.

The average price was 99,974, compared with 99,972 last week. Prices were equivalent to borrowing money at .103 per cent, compared with .111 per cent a week ago.

B. & O. Carloadings.

Carloadings on the Baltimore & Ohio Railroad for the week ended January 22 totaled 36,204. For the same week of last year the total was 45,981. During the week ended January 15 the total was 35,971.

Wheat Prices Advance With Dust Storms

But Increased Offerings Leave Closings Near Previous Levels.

By the Associated Press.

Chicago, Jan. 25—Reports of Kansas and Nebraska dust storms so thick that motorists and railroaders kept headlights burning did much today to make wheat prices average higher.

There were estimates also that export purchases of North American wheat had enlarged, totaling 400,000 bushels, and that Portugal was in the market as a potential buyer of 2,500,000 bushels of wheat.

Increased offerings, however, developed on fractional upturns of wheat values, and for the most part the market hovered at around yesterday's closing figures.

At the close Chicago wheat futures were unchanged to ¼ cent higher than yesterday's finish, May 96@96⅛, July 91@91⅛; corn also unchanged to ¼ up, May 60⅞, July 61⅝@61¾; oats unchanged to ⅛ off; rye unchanged to ⅛ advance, and provisions varying from 2 cents setback to 7 cents bulge.

Futures Price Range.

	Open.	High.	Low.	Close
Wheat—				
May	95½	96⅛	95½	96⅛
July	90⅝	91¼	90⅝	91⅛
September	90½	90¾	90¼	90¾
Corn—				
May	60¾	61	60¾	60⅞
July	61⅝	61¾	61½	61¾
September	62	62	61¾	61⅞
Oats—				
May	32	32	31⅞	31⅞
July	29⅛	29⅜	29⅛	29⅛
September	29⅜	29⅜	29⅜	29⅜
Soybeans—				
May	1.05⅞	1.05⅞	1.05¾	1.05⅞
July	1.05	1.05	1.05	1.05
Rye—				
May	75¼	75¼	74¾	75
July	70¼	70¼	70¼	70¼
September	66⅝	67	66⅝	67
Lard—				
January	8.42	8.42	8.42	8.42
March	8.95	8.95	8.95	8.95
May	9.20	9.22	9.12	9.12
July	9.30	9.35	9.25	9.25

Cash Grain Prices.

Wheat, No. 5 hard, 92. Corn, No. 2 mixed, 60; No. 3 yellow, 58½@59¾; No. 3 white, 59¼@60. Oats, No. 1 mixed, 34½; No. 1 white, 34¾. Rye, No. 1, 84. Soybeans, No. 3 yellow, 1.03½. Barley, feed, 66; malting, 70@91 nominal. Timothy seed, 2.75@3.00. Red clover, 32.00@37.00. Sweet clover, 10.00@10.50.

Security Averages.

Stocks.

	50 Ind.	20 RR's.	20 Util.	90 To'l.
Yesterday	110.0	30.7	58.0	89.1
Previous day	111.7	31.2	58.7	90.5
Week ago	113.3	32.5	58.9	91.7
Month ago	107.9	32.8	59.7	88.3
Year ago	167.8	57.8	99.3	139.1
Two years ago	130.8	47.3	89.9	110.8
High, 1937	180.3	67.5	104.7	146.3
Low, 1937	96.9	29.8	55.9	80.7
High, 1936	169.6	64.0	102.0	140.5
Low, 1936	126.2	44.0	80.3	106.4

Bonds.

	20 Ind.	20 RR's.	20 Util.	60 To'l.
Yesterday	80.9	62.2	93.4	78.8
Previous day	81.2	62.6	93.6	79.1
Week ago	82.4	65.6	94.3	80.8
Month ago	81.1	72.7	94.1	82.6
Year ago	94.8	99.7	105.4	100.0
Two years ago	92.7	90.8	105.2	96.2
High, 1937	95.0	101.2	106.0	100.7
Low, 1937	80.1	69.3	92.3	81.1
High, 1936	94.8	100.4	106.2	100.2
Low, 1936	90.0	84.7	103.5	93.3

(1926 averages equals 100.)

Copyright, 1938, for The Washington Post.

The Market

By Carlton A. Shively
A Special Correspondent.

Stocks Continue to Lose Ground in Slack Trading; U. S. Bonds Yield.

New York, Jan. 25.—Stocks, United States and other bonds and foreign exchanges were uneasily lower, but most commodity futures markets improved. Dullness was the rule throughout the financial trading. Closing prices showed losses of fractions to 3 points in the majority of stocks, but the average decline was moderate. May wheat rose an eighth of a cent to 96⅛ cents a bushel.

On top of its other difficulties the stock market was given a new anxiety by the SEC, and this proved to be another day of violent agitation in French exchange. Francs dropped sharply in the forenoon, losing 9 points and coming within half a point of the record low quotation reached in 1926. Support from the stabilization funds rallied the currency, but the episode was a reminder of the fact that the rest of the world as well as this country has its difficulties.

Narrow Price Range.

In stocks the price range again was narrow and the sales volume was small. In the first four hours the turnover was 400,000 shares, indicating another half million share session. Some of the volatile stocks were easily dislodged on a few sales. Among them were Manville, Morris, Union Pacific, Douglas, Boeing, Allis Chalmers, Steel, Bethlehem, Case, Smelters, Western Union, Westinghouse, National Steel and a few preferreds.

As groups the steel, metal, airplane and agricultural ranged 1 to 2 points lower. Fractions were clipped from the utilities, rails, foods, rubbers, oils and chemicals. Rensselaer & Saratoga Railroad, an inactive issue at the odd-lot post, yielded nearly half-a-dozen points on sales involving 40 shares. It sold at the lowest price on record.

Fiddling.

While the Securities and Exchange Commission fiddles with short selling operations in an attempt to fasten the tag of responsibility for the business depression upon the New York Stock Exchange, while Mr. Jackson, of the Department of Justice, cracks on more sail in his trust-busting cruise, and while the TVA wraps another coil around the luckless utilities which it is crushing as an aid to digestion, actual business continues to drag. Evidence obtained from the heads of leading corporations confirms the indications of the business statistics. It is now becoming the rule for business men to show resignation over the outlook for the first half of this year and to look with optimism toward the second half.

The traditional cheerfulness of the American business man, under fire or in peace times, is coming to his aid. Whether the hopefulness will be fulfilled or will have to be deferred longer with sickness of heart depends entirely upon Washington. Congress can do much and the President can do even more. So far neither is acting as though helpful measures will be taken for a while. Perhaps it will be necessary for the unemployment rolls to mount higher before the situation is fully appreciated among the economic managers and social reformers.

Dividend Omissions.

A few more corporation boards met today and failed to vote dividends on common stocks which received payments last year. The usual interest was taken in the quarterly meeting of the United States Steel Corporation held this afternoon and the market expected no dividend on the common, although $1 a share was voted last autumn, after a drought of several years. Dividend suspensions quite probably will be frequent until business profits again rise, for the ordinary hazards of business now are augmented by the undistributed profits tax. That caused more money to be paid out by corporations last year and the year before than otherwise would have been considered prudent. Now those corporations which are apprehensive lest their cash reserves run too low likely will be quick to conserve the position by suspending dividends.

Railroad traffic this month has been unsatisfactory, so that another series of reports similar to those now coming to hand for December must be anticipated. The first dozen roads to show net railway operating income last month report a fall of 58.8 per cent from the same month of the previous year. For the 12 months their net declined 19.1 per cent. Higher freight rates may be granted by the I. C. C. next month, effective probably in March, but while 10 or 15 per cent increase in the charges would add to revenue, that alone will not be sufficient to fortify the financial position of many roads. The railroads as well as other important industries must have a revival in general business in order to pull through.

Banking Position.

Changes which occurred here in the week ended January 19 dominated the statements of reporting member banks in 101 cities for that date, with the exception of Government securities portfolios. New York banks bought $52,000,000 more Federal securities, but the increase for the entire country was only $46,000,000. Chicago banks liquidated $13,000,000 and Richmond $6,000,000. The Richmond banks also sold $10,000,000 of Government guaranteed obligations, but New York banks absorbed all but $1,000,000 of the offerings. Other securities increased $13,000,000, most of the gain also being here. Commercial loans decreased $63,000,000, a little more than half the decrease occurring here. A drop of $30,000,000 in brokers' loans and small decreases in other forms of credit brought an aggregate fall of $106,000,000 in loans on the week. There were small changes in deposits, mostly at local banks. Reserves increased $47,000,000.

Short Selling.

The SEC's ruling on short selling failed to raise any dust in Wall Street. The old stock exchange rule requiring the designation of sales as short or long and permitting short sales only at or above the last preceding sale in no way deterred the short seller, although the effect sometimes was to make the short pay an eighth more for the privilege. The SEC now has tightened the rule to require a short sale only at a price above the preceding sale. That also will not stop short selling, but it may cost an eighth more than under the old rule. It is clear enough that the SEC is not altogether sincere in its procedure against bear traders. It is truckling to that large element in Washington and over the country which blames Wall Street for everything and especially the short seller.

More Coming.

"The Securities and Exchangee Commission has adopted a set of rules designed to prohibit short selling in a declining market." Those were the rules of the commission, obviously chosen to impress the public and, thanks to scare heads in the newspapers, they succeeded pretty well, for the public scarcely would go on to read the SEC's confession that the rule already in effect hadn't had much influence on short selling, although it differs only slightly from the new rule. On another side of the matter, the latest SEC move has more significance. It indicates a determination by Chairman Douglas to cut off the dog's tail, inch by inch. Wall Street expects a good deal more regulation and restriction calculated to extend the area of partial or complete paralysis in the securities markets and thereby to make sure that business recovery will not come at an unseemly rapid pace.

French Franc Slips To Near Low Point

New York, Jan. 25 (AP).—Sharp fall in the French franc today carried the currency almost back to the low point touched before the formation of the Chautemps government. At 3.26 cents, the franc was off more than .06 of a cent compared with a recent low around 3.23. It recovered later to 3.28½. In foreign exchange circles, the slide heightened interest in the course of the new government in meeting French economic and political problems. Traders held the immediate cause of the break was lack of support from the French control fund, which had stepped into the market last week and aided a rally.

N. Y. Exchange Bars Member Three Years

Although T.G. Thomas 2d, Had No Personal Knowledge of Irregularities.

By the Associated Press.

New York, Jan. 25.—The New York Stock Exchange today announced the suspension for three years of T. Gaillard Thomas 2d, a member of the firm of Thomas & Griffith, for violation of rules of the exchange.

The exchange charged that through his firm Thomas failed at various times to segregate the full amount of common stock of Electrol, Inc., and Eastern Footwear Corporation, which customers of the firm had paid for in full. It also charged that Thomas made improper use of the securities of the customer by pledging the securities for more than was fair and reasonable in view of the indebtedness of the customer and by delivering such securities on sales made by the firm for its own account.

Commissions Split.

Another specification was that Thomas, through his firm, paid to nonmembers a portion of its commissions for business procured by the firm.

Although Thomas had no personal knowledge of the use being made by the firm of cutsomers' securities, the exchange said, or the splitting of commissions with nonmembers, the announcement stated that inasmuch as a member is responsible under the constitution for acts of his partners, Thomas was found guilty.

Thomas represented the firm on the floor of the exchange. The exchange's records list Sanford Griffith and Bernard F. Toole as the other partners. Thomas became a member of the Stock Exchange in June, 1922. The present firm was formed in February, 1935.

Copper Outlook Held Favorable

The outlook is far more favorable for the copper industry in the United States than might appear at first glance, states the Brookmire Economic Service. The institution points out that producers' stocks are but 50 per cent of the burdensome levels of 1932; that production is being sharply curtailed for the present and that fabricators of copper are rapidly using up their own inventories so that they will apparently be in the market shortly to purchase more copper.

Both production and consumption of copper made new high records last year, continues the analysis, even exceeding 1929. However, the comparison with this earlier peak reveals wide differences between foreign and domestic copper developments. The reason for new high records last year was increased consumption of copper abroad, in part due to heavy armament programs, and did not reflect a similar degree of expansion of copper consumption in this country. In fact, states Brookmire, consumption last year was only 76 per cent of that in 1929.

C. G. W. Common Faces Extinction

An Interstate Commerce Commission examiner recommended yesterday reorganization of the Chicago Great Western Railroad Co. with a capitalization of about $62,000,000, more than $76,000,000 under its present capitalization. Examiner Homer H. Kirby proposed that common stockholders be wiped out in the reorganization.

Kirby's capitalization recommendation followed suggestions by the railroad's management and a bondholders protective committee. The examiner adopted some other recommendations from each plan and suggested some of his own. The railroad filed bankruptcy proceedings in February, 1935.

The examiner's plan calls for total fixed and contingent requirements of $1,702,135 annually. He estimated this would leave available for dividends about $1,000,000.

Bank Stocks

New York, Jan. 25 (AP).—(New York Security Dealers Association):

Bank and Trust.

	Bid.	Asked.
Bank of America (2.40)	46½	48½
Bank of Manhattan (1½)	22¾	24¼
Bankers Trust (2)	47½	49½
Brooklyn Trust (4)	82	87
Cen Han Bk & Tr (4)	96	99
Chase National (1.40)	31	33
Chem Bk & Tr (1.80)	43	45
Commercial (8)	138	144
Cont Bk & Tr (.80)	12¼	13¾
Corn Ex Bk & Tr (3)	52¼	53¼
Empire Trust (1)	22	23
First Nat (Boston) (2)	39	41
First National (100)	1785	1825
Guaranty Trust (12)	238	243
Irving Trust (.60)	11½	12½
Manufacturers Trust (2)	37½	39½
Manufacturers Tr pf (2)	49½	51½
National City (1)	26¼	27¾
New York Trust (5)	94½	97½
Public (1½)	29½	31½
Title G & T	6	7
Insurance.		
Aetna Casualty (3a)	87½	91½
Aetna Insurance (1.60)	45½	47½
Aetna Life (1a)	24½	26
American Equit (1.60a)	26	27½
Amer Ins Newark (½a)	11¾	13¼
Amer Reins (1.20g)	32½	34½
American Reserve (1a)	22½	24
American Surety (2½)	39	41
Automobile (1a)	26	27½
Baltimore Amer (.20a)	6	7
Carolina (1.30)	21	22½
City of New York (1.20)	19½	20¾
Conn Gen Life (.80)	24¾	26¾
Contin Cas (1.20)	25¼	27¼
Fidelity & Dep (4a)	104	[illegible]
Firemen's Newark (.30)	9	10¼
Frank Fire (1a)	27	28¼
General Reinsur (2)	31¾	33¾
Glens Falls (1.60)	35	37
Globe & Rep (.80a)	12½	14
Globe & Rut	32½	35½
Great American (1a)	23½	25
Hanover (1.60)	30½	32½
Hartford Fire (2)	63¾	65¾
Home Fire Sec	2¾	3¾
Home Insurance (1a)	28¾	30¼
Homestead (1)	16½	17¾
Knickerbocker (.80)	9¾	11¼
Lincoln Fire	2½	3½
Maryland Casualty	3¼	4¼
Mass Bond (3½) XD	39	41½
Merc Ins Pr (.31s)	4	6
National Fire (2)	58	60
National Liberty (.20a)	7	8
New Hampshire (1.60)	40¾	42¾
New York Fire (.80a)	14	15¼
North River (1)	26¼	27¾
Phoenix (2a)	79	83
Prov Wash (1a)	30	32
Revere (P) Ins (1.20)	22½	23¾
Rhode Island (.40s)	5	7
Rossia Insurance (⅛s)	5½	6¼
St Paul Fire (6)	185	194
Springfield (4½a)	110	113
Sun Life (15)	420	470
Travelers (16)	431	441
U S Fid & G	13¾	15¼
U S Fire (2)	51	53
Westchester (1.20a)	30	32

(a) Also extra or extras.
(s) Declared or paid so far this year.
(g) Paid last year.
XD Ex. dividend.

Montreal Silver Futures.

Montreal, Jan. 25 (AP).—Silver futures closed unchanged today. No sales. Bids: January, 44.55; March, 44.35; May, 44.15; July, 43.95.

The Day's Movements In Leading Markets

Stocks.

	Tues.	Mon.
Advances	95	186
Declines	480	280
Unchanged	121	160
Total issues	696	626

Steels and motors lead downward drift in light trading; volume, 535,430.

Bonds.

Break in low-priced rails unsettles market; U. S. Government issues lower; transfers, $6,335,275.

Curb.

Irregular; mining shares firm; turnover, 123,000.

Commodities.

Wheat and cotton steady; sugar and coffee higher.

Exchange.

Franc breaks; France, 3.28½ cents; Great Britain, $4.99 13-16.

Wilson & Co. Omit Dividend

Chicago, Jan. 25 (AP).—Wilson & Co. directors took no action today on the common stock dividend due March 1. The stock had been on a 50 cents annual basis since March, 1935. The last quarterly payment of 12½ cents was made December 1.

Consideration of the common stock dividend previously had been postponed from a directors meeting in December. The meat packing company's earnings for the fiscal year ended October 30 equaled, after provision for preferred divisions, 28 cents a common share.

Norfolk & Western.

Philadelphia, Jan. 25 (AP).—The Norfolk & Western Railway Co. today declared a quarterly dividend of $2.50 a share on the common stock, payable March 19 to stockholders of record February 28.

The December net income amounted to $2,566,580, a decrease of $547,721 compared with December of the previous year. For the 12 months ended December 31, the net income was $31,799,281, a decrease of $1,110,243 compared with 1936.

Marine Midland Corporation.

New York, Jan. 25 (AP).—Consolidated operating profits of Marine Midland Corporation and its constituent banks, trust companies and affiliates, for 1937, was $4,055,888, George F. Rand, president, reported today. This is equivalent to 71 cents a capital share, compared with earnings of $4,361,192 or 81 cents a share in 1936.

The report covers 20 banks and trust companies in New York State, the largest of which are the Marine Midland Trust Co., of New York; the Marine Trust Co., of Buffalo, and the Union Trust Co., of Rochester.

Forster Speaks On Investing

"Investing Money" was the subject of the address made yesterday before the Optimist Club of Washington by W. R. Forster, vice president of the Hamilton National Bank. Mr. Forster, a member of the speakers' unit of the District of Columbia Bankers Association, stressed the importance of the individual having full and complete information on all of his investments; that there should be no such thing as making an investment and putting it away in a safe deposit box and letting it be forgotten.

In discussing bank investments, he reviewed the changes which have taken place in the bank portfolios the past few years, explaining some of the factors which banks must take into consideration when making loans or buying securities. He reminded his audience that the funds which the bank has are those of its depositors and that the banker must always keep this in mind.

Naval Stores Firm.

Savannah, Jan. 25 (AP).—Turpentine, quiet, 30¾; sales, none; receipts, 64; shipments, 19; stock, 28,950. Rosin, firm; sales, 270; receipts, 832; shipments, 419; stock, 74,358. Quote: B. D. 4.50; E. 4.75; F. 5.60; G. 5.70; H. I. K. 5.80; M. 6.00; N. 6.15; WG. 7.05; WW. X. 7.75.

New Products Now 40% of DuPont Sales

Production and Distribution Give Employment to 18,000.

Wilmington, Del., Jan. 25.—Twelve products, developed largely during the last ten years, accounted for about 40 per cent of the company's total sales volume in 1937, according to Lammot du Pont, president, E. I. du Pont de Nemours & Co., in an advance statement taken from his annual report to stockholders, which will be published early in February.

"The .2 lines," said Mr. du Pont, "accounted for about 40 per cent of the company's total 1937 sales volume; and their production and sale are now directly giving employment to approximately 18,000 workers, as compared with about 10,700 employes in 1928 in the same group of products. During the same period the company's investment in facilities for the manufacture of these products has increased from approximately $65,000,000 to approximately $174,000,000.

"The composite, or weighted average, reduction in sales prices for these 12 groups of products from 1928, or the year of introduction if later than 1928, up to and including 1937, has been approximately 40 per cent.

"In conformity with its policy, the company endeavors to increase consumption of its patented and other new products by aiming at a low profit per unit on a large volume of sales rather than a high margin on a small volume."

Daily Oil Output Up 29,217 Barrels

Tulsa, Jan. 25 (AP).—Production of crude oil in the United States rose 29,217 barrels daily during the week ending January 22 to register a total average of 3,508,103 barrels daily, the Oil and Gas Journal reported today.

Oklahoma gained 50 barrels daily to 543,650. East Texas was up 645 to 492,898 and Texas increased 16,694 to 1,046,194. Louisiana gained 585 to 250,170, California 5,500 to 716,750 and Kansas 9,875 to 190,075.

WE SELL, BUY OR EXCHANGE
OFFICE FURNITURE
Desks Tables Chairs — Steel Files Steel Cabinets Safes
BAUM'S FURNITURE HOUSE
1416 Eye St. N.W. Phone NA. 2184

WE FIND BUYERS for Business Properties

If you own a business property for which you would like to find a buyer, come to Weaver Bros. and talk it over. We are in touch with sources having funds available for investment in District apartment houses and family hotels, office buildings, stores and other income-producing properties. If your property has an attractive income record, we believe we can help you locate a buyer.

WEAVER BROS INC REALTORS
Mortgage Loan Correspondent Metropolitan Life Insurance Company
WASHINGTON BUILDING
DISTRICT 9486

THIRD DIMENSION

Investing requires something more than a series of decisions as to what securities you might buy or sell, and when to do so. An important third dimension is the question of where to transact your investment business. The Fenner & Beane office is conveniently located, and equipped to render efficient investment service. Facilities are provided here to assist you in the analysis of industrial trends and the careful appraisal of investment values.

FENNER & BEANE
Members New York Stock Exchange and other leading Exchanges
Southern Bldg., 809 15th St., N. W. National 7000

Monthly Payment
REAL ESTATE LOANS
On Improved Property
5% INTEREST No Renewals
Consult Real Estate Department
AMERICAN SECURITY AND TRUST COMPANY
MAIN OFFICE: Fifteenth St. and Pennsylvania Ave.
Branch Offices
7th and Mass. Ave., N. W. — Seventh and E St., S. W.
Eighth and H Sts., N. E. — 1140 Fifteenth St., N. W.

Transactions on N. Y. Bond Market

By the Associated Press.

Total bond sales yesterday, $6,335,275; previous day, $5,219,350; week ago, $8,811,625; year ago, $14,971,000; two years ago, $19,328,000; January 1 to date, $130,626,950; year ago, $298,854,000; two years ago, $411,701,000.

Range of United States Government Issues.

1938 High	1938 Low	Jan. 25 Sales		High	Low	Last	Net Change	Closing Bid	Closing Ask	Yield
107.27	104.20	3	Treasury 3⅜s, 1943-40 June	106.6	106.6	106.6	—.1	106.6	106.10	.69
108.24	104.24	1	Treasury 3⅜s, 1943-41 Mch	107.7	107.7	107.7	—.2	107.8	107.13	.98
108.24	104.24	4	Treasury 3¼s, 1941	107.18	107.14	107.18	+.1	107.14	107.18	1.05
110.18	104.28	10	Treasury 3⅜s, 1947-43	108.10	108.7	108.10	—.7	108.8	108.11	1.74
109.26	104.2	7	Treasury 3¼s, 1945-43	107.23	107.21	107.22		107.23	107.25	1.81
109.25	104	21	Treasury 3¼s, 1946-44	107.21	107.21	107.21	—.4	107.19	107.23	1.92
115.20	109.12	21	Treasury 4s, 1954-44	112.29	112.27	112.27	—.10	112.29	113	1.97
106.16	100.18	1	Treasury 2¾s, 1947-45	104.10	104.10	104.10	—.9	104.13	104.15	2.11
103.20	101.27	68	Treasury 2½s, 1945	103.9	103.8	103.9	—.2	103.9	103.10	2.04
114.9	107.12	1	Treasury 3¾s, 1956-46	111.8	111.8	111.8	—.7	111.10	111.14	2.20
107.30	102.10	100	Treasury 3s, 1948-46	105.24	105.24	105.24	—.4	105.24	105.25	2.23
108.24	102.20	27	Treasury 3⅛s, 1949-46	106.15	106.15	106.15	—.2	106.14	106.17	2.26
121.14	113.16	28	Treasury 4¼s, 1952-47	117.19	117.18	117.18	—.3	117.18	117.25	2.20
104.16	99.2	15	Treasury 2¾s, 1951-48	102.15	102.14	102.14	—.4	102.14	102.16	2.46
108.18	102.24	1	Treasury 3⅛s, 1952-49	106.11	106.11	106.11	—.4	106.8	106.11	2.50
101.22	96.6	9	Treasury 2½s, 1953-49	99.31	99.25	99.31	+.2	99.29	99.31	2.50
103.17	98.4	117	Treasury 2¾s, 1954-51	101.18	101.15	101.17	—.3	101.16	101.17	2.61
106.28	101	14	Treasury 3s, 1955-51	104.18	104.14	104.16	—.4	104.16	104.18	2.60
104.30	99	11	Treasury 2⅞s 1960-55	102.10	102.5	102.8	—.4	102.9	102.11	2.70
103.18	98	7	Treasury 2¾s, 1959-56	101.10	101.1	101.1	—.3	101.7	101.9	2.66
103.23	101.8	30	Federal Farm Mtg 3s, 1947-42	104.8	104.3	104.3	—.7	104.3	104.8	1.88
103.2	98.28	41	Home Own Ln 2¾s, 1949-39	102	101.29	101.31	—.1	101.30	101.31	1.44
102.31	98.16	56	Home Own Ln 2¼s, 1944-42	101.21	101.20	101.21	......	101.20	101.21	1.85
105.3	99.24	66	Home Own Ln 3s, 1952-44	104	103.28	103.31	—.1	103.31	104.7	2.27

CORPORATION BONDS.

Sales in thousands.		High	Low	Close
	A			
5	Alleghany 5 '44	70	69	69
2	Alleghany 5 '49	62	61½	62
21	†Alleghany 5 '50 st.	31½	31	31½
44	Allis Chalm 4 '52	104⅝	104	104
5	Am & For P 5 2030	54	54	54
9	Am I G Ch 5½ '49	103½	103⅛	103½
6	Am T & T 5½ '43	113⅛	112⅞	113½
31	Am T & T 3¼ '66	101	101	101
22	Anaconda Cop 4½ '50	103⅞	103¼	103⅞
62	A T & S F 4 '95	108	107¼	107½
	B			
49	B & O rfg 6 '95	35	32	32¾
44	B & O 5 '96 F	31	29	29
75	B & O cv 4½ '60	27½	25¾	26¾
19	B & O 4 '48	61½	60	61½
12	Beth Stl 3¾ '66	95¼	95⅛	95⅛
9	Boston & Me 5 '67	38	37½	38
2	Buf R & P 4½ '57	32¾	32½	32¾
	C			
2	Can Nat Ry 4½ '56	114¾	114¾	114¾
5	Can Pac 4½ '60	96¾	96	96
27	Can Pac 4 perp	87¼	87	87¼
3	Cen Ill E&G 5 '51	99⅝	99⅞	99⅞
5	Cen Pac 5 '60	62½	60½	60½
6	C & O 3½ '96 D	93	92½	92½
13	C & O rfg 3½ '96 E	93¾	93¼	93¼
37	†Chic Gt West 4 '59	17¾	17	17¾
33	†CMSP & Pac 5 '75	12	11¾	11⅞
157	‡CMSP&P aj 5 2000	4⅝	4½	4½
39	†Chi&NW cv 4¾ '49	6¼	5⅞	6⅛
6	†CRI& P 4½ '52 A	8½	8½	8½
7	†CRI & P rfg 4 '34	8¾	8⅜	8⅜
21	CCC & StL 4½ '77	59¾	58⅞	58⅞
5	Clev Un T 4½ '77C	80	80	80
5	Col & So 4½ '80	39¾	39¼	39½
20	Colmbia G 5 '5 May	95¼	93⅜	93⅜
14	Colmbia G 5 '61	93	92⅝	93
7	Com'l Cred 3¼ '51	97¼	97¼	97¼
2	Com'l Cred 2¾ '42	100⅝	100⅝	100⅝
30	Con Edis 3¼ '46	105	104⅞	104⅞
6	Con Gas NY 4½ '51	107	107	107
14	Con Oil 3½ '51	99	98	99
14	Consum Pow 3½ '70	102½	101¾	102½
19	Cuba No Ry 5½ '42	41½	40¾	41½
	D			
32	Del & Hud rfg 4 '43	50	49½	50
9	†‡D & R G 4 '36	13½	13	13½
15	Duquesne Lt 3½ '65	107⅛	106¾	106¾
	E			
42	Erie rfg 5 '75	18⅛	17⅝	17¾
44	Erie gen lien 4 '96	30	29	29¼
	F			
5	†Fla E Cst 5 '74	6⅝	6¼	6⅜
	G			
10	Gen Mot Acce 3 '46	103⅛	103¼	103½
4	Goodrich 4¾ '56	98	97⅝	97⅝
2	Goody T&R 5 '57	105	104⅝	105
3	Gt Nor 4½ '77 E	82½	82	82½
22	Gt Nor 4 '46 G	98¾	98⅝	98¾
9	Gt Nor 4 '46 H	89⅞	89	89
	H			
4	Hous Oil Tex 5½ '40	101	101	101
11	Hudson Coal 5 '62A	24¾	24¼	24½
5	Hud & Man rfg 5 '57	54	53½	53½
34	†Hud&Man inc 5 '57	20	20	20
	I			
5	Ill Bell Tel 3½ '70B	107⅛	107⅛	107⅛
3	Ill Cen 4¾ '66	32	30¾	30¾
4	IC&CSL&NO 5 '63A	39	38¼	38¼
76	Ill Steel 4½ '40	107⅝	107⅝	107⅝
33	†‡Interb R Tr 7 '32	54¾	54	54
39	†Interb RTr rfg 5 '66	52½	51¾	51¾
7	Interlake Iron 4 '47	78¾	78	78
8	†Int Gt Nor 1st 6 '52	18¾	18¼	18¾
10	Int Hydro El 6 '44	66¾	66	66
17	Int Paper 5 '47	86¼	85	85
8	Int T & T 4½ '52	57	57	57
17	Int T & T 5 '55	61⅛	60	60

Dow-Jones Bonds.

By the United Press.

New York, Jan. 25.

40 bonds	89.17	—0.40
10 first rails	97.05	—0.33
10 second rails	51.31	—1.18
10 utilities	103.39	—0.01
10 industrials	104.91	—0.08

Sales in thousands.		High	Low	Close
	K			
7	K C South 5 '50	60½	60¼	60½
13	K C Term 4 '60	105¼	105	105
	L			
2	Lac Gas 5½ '53	58	58	58
24	Leh Val 4 2003	24	22¾	22¾
4	Liggett & M 7 '44	129¾	129¾	129¾
1	Loews 3½ '46	98⅝	98⅝	98⅝
8	Long Isl rfg 4 '49	86⅞	86¾	86¾
4	Louisia & Ark 5 '69	63	63	63
5	Louis & N un 4 '40	102¼	102¼	102¼
4	Louis & N 3¾ 2003	77½	77½	77½
	M			
4	McKes&Rob 5½ '50	98¾	98½	98½
9	MilElRy&L 5 '61B	101¾	101¼	101¼
6	MSP&SSM cn 4 '38	10⅛	10	10
11	M-K-Tex 5 '62A	39	37½	38
5	M-K-Tex 1 4 '90	56½	56½	56½
8	†Mo Pac 5½ '49	5⅜	5	5
12	†Mo Pac 5 '77 F	20½	20	20¼
31	†Mo Pac 5 '81 I	20	19¾	20
25	†Mo Pac gen 4 '75	6⅞	6¾	6¾
3	Mont Pow 3¾ '66	91	90½	90⅝
	N			
22	Nat Dairy 3¾ '51ww	100⅜	100⅛	100¼
1	Natl Steel 4 '65	106½	106½	106½
2	N O Pub Sv 5 '55B	94½	93⅝	94½
8	NYC rfg 5 2013	63⅛	62⅝	63
12	NYC cn 4 '98	71½	71	71⅛
25	NYC 3¼ '52	75½	74¾	75
3	NYC&HR 4½ 2013	57	56⅝	56⅝
15	NYC&HR 3½ '97	88⅜	87⅝	88⅜
14	NY C&StL 4½ '78	44	43	44
3	NY Edis 3¼ '66	103¼	103⅛	103¼
6	†NYNH&H cv 6 '48	21	20⅝	21
4	†NYNH&H 4½ '67	21⅛	20⅝	21⅛
7	NY Tel 4½ '39	106⅜	106¼	106¼
10	Niagara Sh 5½ '50	95¼	95	95
2	Norf & W 4 '96	119	119	119
5	N Am Co 5 '61	101¼	101⅛	101⅛
3	N Am Ed 5 '69 C	100⅜	100½	100⅜
29	Nor Pac 6 2047	75¼	73⅛	73¼
48	Nor Pac 4 '97	86	83½	83⅛
9	Nor Pac 3 2047	55¼	55	55
	O			
8	Or-W RR&N 4 '61	101	101	101
	P			
10	Pac G&E 3½ '66	101½	101⅛	101½
8	Pac G&E 3¾ '61	105⅜	105⅛	105⅜
10	Pac T&T 3¼ '66 B	103¾	103	103¾
3	Para Pict 6 '55	95½	93¼	93¼
4	Penn Dix 6 '41 A	78⅛	78	78
33	Pen P & L 4½ '81	100	99½	99½
40	Pen RR gen 5 '68	107	106¾	106¾
48	Pen RR gen 4½ '65	100⅝	100⅛	100⅛
22	Pen RR 4½ deb '70	86	85	85
16	Pen RR 3¾ '70	91¼	91⅛	91¼
22	Pen RR 3¼ '81	81	81	81
10	Peo GL&C Chi 5 '47	110½	110¼	110¼
26	Phelps Dodge 3½ '52	104	103½	104
21	Phila Co 5 '67	91½	91	91
22	Phil Elec 3½ '67	105⅞	105¾	105⅞
11	†Phil RC&I 6 '49	4⅞	4¾	4¾
19	Portl Gen E 4½ '60	52¼	51⅝	51¾
17	†Postal Tel&C 5 '53	15⅝	15¼	15¼
	R			
8	Reads 4½ '97 A	84¾	84¾	84¾

Sales in thousands.		High	Low	Close
21	Rem Rand 4¼ '56	92½	92	92
	S			
12	†‡StLDM&S4R&G '33	57½	57½	57½
14	†St L S F 4½ '78	11	11	11
12	†Seab A L cn 6 '45	8¾	8¼	8¾
11	Shell Un 3½ '51	99⅞	99¾	99¾
6	Soc Vac Oil 3½ '50	107⅝	107⅜	107⅝
9	So Bell T&T 3¼ '62	103¼	102¾	103¼
43	Sou Pac 4½ '81	51¼	50½	51
12	So Pac rfg 4 '55	75½	74¾	75⅛
2	So Pac 3¾ '46	69	67½	69
1	South Ry cn 5 '94	72¾	72¾	72¾
46	South Ry gen 4 '56	38	37⅜	37⅜
33	Stand Oil N J 3 '61	101	100¾	101
	T			
31	Tex Corp 3½ '51	105	104¾	104¾
4	Tide Wat AsO 3½ '52	100⅞	100⅞	100⅞
2	Union Oil Cal 3½ '52	107¾	107¾	107¾
45	Un Pac 1st 4 '47	109¾	109¼	109¼
15	Unit Drug 5 '53	79	78¾	78¾
16	U S Rub 5 '47	105¼	105	105¼
9	Utah P & L 5 '44	83¾	83¼	83¼
9	†Util P&L 5½ '47	50	50	50
2	†Util P & L 5 '59	50	50	50
	V			
8	Virginian Ry 3¾ '66	102½	102½	102½
	W			
5	Wabash 4½ '78C	10½	10½	10½
19	West Md 4 '52	87	86	86¼
15	†West Pac 1s t5 '46	20	19⅝	19⅝
2	West Un 5 '51	68⅞	68⅞	68⅞
11	Wheel Stl 4½ '66A	93	92½	92¾
	Y			
20	Youngst S&T 4 '61	100½	100	100½
	FOREIGN BONDS.			
8	Akershus 5 '63	101⅞	100¾	101⅞
6	Argentine 4 '72 Feb	86¼	86	86
22	Argentine 4½ '71	94¾	94¼	94¾
2	Australia 5 '57	105½	105½	105½
7	Australia 4½ '56	100¾	100⅝	100⅝
16	†Brazil 8 '41	22	21¼	21¼
1	†Brazil 6½ '26-57	18¾	18¾	18¾
8	†Brazil 6½ '27-57	19¼	18½	18½
7	Buen A 4½ 4¾ '77	67	67	67
6	Canada 5 '52	113⅛	113	113
15	Canada 3¼ '61	100⅞	100¾	100⅞
11	†Chile 6 '60	18⅜	18⅛	18⅛
4	†Chile 6 '61 Feb	18⅛	18⅛	18⅛
3	Copenhag 5 '52	100	99¾	100
68	†Cuba 5½ '45	74⅞	73⅞	74⅛
7	Denmark 4½ '62	101⅜	101⅛	101¼
11	†GerGov 5½ '65	27½	26¾	27⅛
19	†Ger Govt 7 '49	33	32⅝	33
7	Italy 7 '51	80¼	80¼	80¼
5	Japan 6½ '54	77	76½	76½
1	†Kreuger&T 5 '59ct	31⅜	31⅜	31⅜
2	†Mex104ssm asd '45	2¼	2¼	2¼
1	N Sou Wales 5 '58	102	102	102
28	Norway 4¼ '65	103⅛	103	103
3	Norway 4 '63	102⅞	102¾	102¾
13	Par-Orl RR 5½ '68	91½	91½	91½
15	†Peru 1st 6 '60	10½	10¼	10¼
1	†Poland 7 '47	79	79	79
7	†Rio Gr do Sul 6 '68	9¾	9¾	9¾
8	Rome 6½ '52	70½	70½	70½
7	Sao Paulo St 7 '40	43	42¼	42¼
15	Tokyo City 5½ '61	57¼	56⅝	57¼
30	Tokyo El Lt 6 '53	56	55¾	55¾
2	Ujigawa El P 7 '45	75	75	75
3	†Uruguay 6 '60	52½	51	51
1	Vienna City 6 '52	95⅛	95⅛	95⅛

XIN—Ex interest.
CT—Certificates.
†Selling flat on account of default.
‡Selling flat for reasons other than default.
§Matured bonds. Negotiability impaired pending investigation.

Money Markets

New York, Jan. 25 (AP).—Great Britain in dollars, others in cents:

Great Britain—Demand, 4.99 11-16; cables, 4.99 11-16; 60-day bills, 4.99 ⅛.

France—Demand, 3.28½; cables, 3.28½.

Demand Rates.

Italy	5.26½	Czecho'vakia	3.51¼
Belgium	16.88	Yugoslavia	2.35
Germany—		*Austria	18.91
Free	40.26½	Hungary	19.90
Registered	21.55	Rumania	.75
Travel	25.70	*Argentina	33.30
Holland	55.70	*Brazil (free)	5.30
Norway	25.12	Tokyo	29.06
Sweden	25.77	Shanghai	29.70
Denmark	2.32	Hongkong	31.32
Finland	2.22	Mexico City	27.80
Switzerland	23.10	Montreal in	
Portugal	4.54½	New York	100.00
Greece	.92⅛	New York in	
Poland	19.01	Montreal	100.00

*Nominal.

New York.

Bar silver 44¾, unchanged.

London.

Money, ½ per cent. Discount rates: Short and 3-month bills, ⅝ per cent.

Bar silver, 20d, unchanged. (Equivalent, 44.97 cents.)

Bar gold, 139s 7d, off ½d. (Equivalent $34.88.)

Paris.

Principal rente issues in the bourse were: 3 per cent, 70.00; 4½s "A," 73.40; 4½s, 1937, 107.50.

U. S. Treasury Receipts.

By the Associated Press.

The position of the Treasury on January 22:

Receipts, $17,102,328.94; expenditures, $20,675,091.18; balance, $2,949,017,005.82; customs receipts for the month, $18,858,260.58.

Receipts for the fiscal year (since July 1): $3,420,447,322.43; expenditures, $4,269,726,593.72, including $1,135,652,554.55 of emergency expenditures; excess of expenditures, $849,279,271.29; gross debt, $37,431,432,869.64, an increase of $1,982,175.82 above the previous day; gold assets, $12,755,303,111.12, including $1,222,986,186.18 of inactive gold.

Reichsbank Statement.

Berlin, Jan. 25 (AP).—The Reichsbank statement as of January 24 (in thousands of reichsmarks): Notes in circulation, 4,714,000; decrease 143,000. Gold, 70,734, increase 48. Foreign currency reserves, 5,713; increase 109. Other bills of exchange and checks, 4,811,848; decrease 237,674. Other daily maturing obligations, 754,340; decrease 72,288. Advances, 43,086; decrease 1,627. Investments, 107,533; increase 236. Ratio of gold and foreign currency to notes, 1.6 per cent. Rate of discount, 4 per cent.

Baltimore Grain Prices.

Baltimore, Jan. 25.—FLOUR—Receipts, 2,195 barrels. Market steady. (98-pound new cotton sack bags.) Winter patent, 5.05@5.25; winter straight, 4.55@4.80; spring patent, 6.25@6.50; spring straight, 6.00@6.20; hard winter patent, 5.70@5.90; hard winter straight, 5.50@5.73; rye flour, dark to white, 3.90@4.55.

WHEAT—Receipts, 20,452 bushels by car. Shipments from elevators, 30,248 bushels. Stock in elevators, 1,244,058 bushels. Closing prices: No. 2 red winter, garlicky, spot domestic, 1.01; January, 1.01.

CORN—Receipts, 75,724 bushels by car. No shipments from elevators. Stock in elevators, 548,271 bushels. No. 2 yellow corn, 69@71.

OATS—Receipts, 4,187 bushels by car. No shipments from elevators. Stock in elevators, 19,830 bushels. No. 2 white oats, 44@47. Pacific Coast white oats, 71.

Note—On all sizes of oats to the local trade, except to those on track, there is an additional charge of 1½ per bushel for storage and elevation, which is paid by the buyer.

RYE—Receipts, 12,853 bushels by car. No shipments from elevators. Stock in elevators, 91,575 bushels.

HAY—No receipts. General market quiet. For good timothy, clover and mixed grades of hay prices are 12.00@15.00 per ton. The poorer grades are hard to sell and the market is irregular on all grades below No. 3.

STRAW—No receipts. Market steady. Wheat straw, No. 1, per ton, 9.00; standard, 9.00.

MILL FEED—Receipts, 91 tons by car. Market firm for spot bran and middling. Spring bran, per ton, 100-lb. sacks, 30.00@31.00; standard middling, 30.00@31.50.

BARLEY—Receipts, 52 bushels by car. No shipments from elevators. Stock in elevators, 1,384 bushels.

Foreign Markets.

By the Associated Press.

London, Jan. 25.—The stock market closed with a steady tone, rubber shares responding sharply following the decision of the international rubber committee to reduce the export quota. Transatlantic securities changed fractionally while the remainder of the list remained quiet. German bonds held firm while gilt-edged shares moved irregularly.

Paris—Price movements in the bank and electric equipment sections were mixed and international issues moved higher, Suez Canal gained 160 francs and Royal Dutch 120. Rentes finished 25 centimes lower to 50 up and Bank of France issue was off 60 francs.

Liverpool—After selling about a half penny higher early in the session, wheat futures eased on lower Buenos Aires prices and American selling and closed unchanged to ¼d lower. Cotton futures moved 3 to 4 points higher following firmer prices at Bombay, Egypt and New York. There was a fair turnover in cotton goods at Manchester.

Complete Transactions Yesterday on New York Stock Exchange

By the Associated Press

Sales—Today, 535,430; previous day, 537,130; week ago, 779,060; year ago, 2,174,730; two years ago, 2,287,390; January 1 to date, 18,948,651; year ago, 51,239,989; two years ago, 58,273,940.

1937-38 High	Low	Name and Dividend Rate	Sales—Add 00	High	Low	Close	Net Ch'ge
		A					
85	36	Abbott Lab (1.60a)	1	38	38	38	+ ¼
85	44	Acme Stl (4)	6	10¼	10	9⅞	— ⅜
22¾	7⅞	Adams Exp (.60g)	8	10⅛	10	10⅛	— ⅛
30	18½	Addressog (1.40)	5	22¼	21⅝	21⅞	— ⅛
80¼	44½	Air Reduction (1s)	17	33½	32	33⅜	— 1⅞
5¼	½	Air-Way El Appl	20	1½	1	1	
15¾	8	Alaska Juneau (.60a)	11	12½	12	12⅜	— ⅛
5⅜	1	Alleghany Corp	4	1¾	1½	1½	— ⅛
39⅝	1½	Alleghany pf xw	1	12½	12	12⅛	— ½
54	11	Alleghany pf $30 ww	1	12½	12⅛	12½	+ 4
45⅜	11	Alleghany pf $40 ww	5	13¾	13	13½	— ¼
27⅛	13	Alleghany Steel (1.60)	1	12¼	12¼	12¼	— 2⅜
33⅛	6½	Allen Industries (1)	3	19⅛	19	19	— 1
21⅞	10	Allied Mills (2)	1	8⅞	8⅞	8⅞	— ⅜
85	6¼	Allied Strs	4	13⅝	13⅜	13⅝	— ⅜
63½	48	Allied St pf (5)	1	7¾	7¾	7¾	— ½
39¾	34	Allis-Ch Mfg (3½g)	1	50⅞	50⅜	50⅞	— ¾
8½	8½	Alpha P Cem (1)	25	47	45¾	45⅝	— 2
114¼	1⅛	Amal Leather	1	12½	12¼	12½	+ ⅛
73½	51½	Amerada Corp (2)	7	2¾		2¾	— ½
80¾	49½	†Am Bank N pf (3)	.30	65¾	65	65	— ½
121	28	Am Brake Shoe (3.40g)	2	51	51	51	— ½
71	69¼	Am Can (4)	3	38	37	37	— 1⅛
33¾	15½	Am Car & Fdy (¼g)	3	80	80	80	— 1
33¾	11¼	Am Ch & Cable (1½g)	7	24	23½	24	
33	11¼	Am Ch & Cable (1½g)	8	15⅝	15¼	15⅝	— ⅛
99	12½	Am Crystal Sug (½e)	8	15⅝	15¼	15⅝	— ⅝
13½	78½	†Am Crystal S 6% pf(6)	.60	15½	15	15	— 2½
13¾	2	Am Encaus Tiling	5	78½	78½	78½	
68⅞	2½	Am & For Pow	3	4⅛	4	4⅛	— ⅛
38½	17½	Am & F P $7 pf	3	3⅞	3¾	3¾	— ¼
21	5¾	Am & F P 2 pf	3	21½	21	21	— 1¼
11¼	7½	Am-Hawaii SS (1s)	6	9	9	9	— 1
55½	2½	Am Hide & Leather	1	11	11	11	— ½
52½	20¼	Am Hi & L pf (3)	2	3⅝	3½	3½	— ⅛
4⅞	32¼	Am Home Pr (2.40a)	1	23	23	23	
21	1⅛	Am Ice	1	36	36	36	
17⅝	14	Am Ice pf (2½g)	2	1⅞	1⅞	1⅞	
58⅜	3¾	Am International	1	16⅛	15½	16⅛	+ ⅛
124	14¼	Am Locomotive	9	6¾	6½	6½	— ⅛
29¾	53	Am Locomot pf (7g)	9	19⅛	19	19	— ⅛
13⅝	10½	Am M & Fdy (.20e)	1	66	66	66	— 3¾
68¾	3	Am M & Met	4	13⅝	13⅜	13⅜	— ⅛
129	24¾	Am Metal (3g)	2	4¾	4⅝	4⅝	+ 1
18½	100	Am Met 6% pf (6)	3	34¾	33	34¾	+ 1¼
87½	3	Am Pow & Lt	1	104	104	104	— 1
73½	31	Am P & L $6 pf (5⅝g)	23	5½	5⅜	5⅜	— ¼
28½	29	Am P&L $5 pf(4.68¾g)	3	34	34	34	
45¼	9¼	Am Rad & St S (.60)	3	28	28	28	
101⅝	15¼	Am Roll Mill	17	12⅜	12⅛	12⅜	— ⅛
29	63¼	Am Roll Mill pf (4½)	13	21	20⅝	20⅞	— ⅛
58	7½	Am Seating (1¼g)	4	76⅝	74⅞	74⅞	— 2⅛
105¾	24¼	†Am Ship Bldg (2)	4	12⅝	12	12	— ½
67½	41	Am Smelt & R (¾e)	.30	32	32	32	
73¼	46	Am Snuff Co (3a)	32	51¾	50	50¼	— 1¾
26½	22½	Am Stl Fdrs (2)	1	50½	50½	50½	— 1
56⅞	7⅝	Am Stores	22	29½	28	28¼	— 1½
25⅞	24	Am Sugar Ref (2)	2	10½	10¼	10¼	— ¾
187	14	Am Sumat Tob (1a)	1	27⅞	27⅜	27⅞	— ¾
99⅞	40	Am Tel & Tel (9)	1	17¼	17¼	17¼	— ⅞
20⅛	58¾	Am Tob B (5)	9	145½	145¼	145¼	— ⅛
20⅛	4¼	Am Type Fdrs	4	68½	68¼	68¼	— ¼
104		Am Wat Wks (.80)	1	6¾	6½	6½	— ⅜
14⅝	82	Am WW 1 pf (6)	15	11½	11	11⅛	— ¼
79	3½	Am Woolen	1	85½	85¼	85¼	— ¼
20	25½	Am Wool pf	2	4¾	4⅝	4¾	— ¼
69½	6¼	Am Zinc L & S	2	29½	29¼	29½	— ⅛
20⅝	24½	Anaconda (1¾g)	16	7¼	7	7	— ¼
37½	16	Anchor Hock Gl (.60a)	63	32⅞	32⅛	32⅛	— ⅝
111	7	Andes Copper (½g)	3	16½	16¼	16¼	— ⅝
13⅝	93	Armour Del pf (7)	2	14	14	14	— 1
99	4⅝	Arm Ill (.70g)	2	100	99¾	99¾	— ⅛
70½	57	Arm Ill pr pf (6)	9	6⅜	6⅛	6⅛	
17⅜	30	Armstrong Cork (2¼g)	1	69⅞	69⅞	69⅞	
24¾	2⅝	Artloom Cor	7	36½	36¼	36½	
99¾	6	Assd Dry Goods	1	4½	4½	4½	+ ⅛
104	32⅞	Atch T & S F (2g)	4	7¾	7½	7½	
55½	66½	Atch T&SF pf (5)	12	36¾	36½	36½	— 1
37	5	Atl Coast Line (1½g)	3	68	67⅞	67⅞	— ¼
18½	18	Atl Refining (1)	5	23⅛	23	23	— 1
52¾	7½	Atlas Corp (.80)	25	21⅛	20½	21⅛	+ ¾
18	38	Atlas Corp pf (3)	3	8⅛	8	8	— ⅛
36¾	4¼	Atlas Tack (½g)	3	40¾	40½	40½	— ½
52	3½	Auburn Auto	61	6¾	6¾	6¾	— ¼
9¼	15	†Aust Nich pr A (5g)	5	5½	4⅞	4⅞	— ½
	2½	Aviation Corp	.30	20½	20½	20½	+ ½
			9	4¼	4	4	— ⅛
		B					
23⅜	5	Bald Loco ct	4	8¾	8⅛	8½	— ⅜
40¼	7¾	Balt & Ohio	26	9	8⅞	9	— ⅛
47⅜	9½	Balt & Ohio pf	7	10⅞	10⅜	10⅜	— ⅜
100½	86	†Bangor & Ar pf (5)	.20	88	88	88	+ 1½
43¾	10½	Barber Co. (1g)	1	16¼	16⅛	16¼	— ⅛
32	8	Barker Bros (¾g)	1	9½	9½	9½	— ⅛
35½	10	Barnsdall Oil (1)	6	14¾	14⅜	14½	— ⅛
15¾	7⅝	Beldgin-Hem (1)	1	8¼	8¼	8¼	+ ¼
30½	8¼	Bendix Aviat (1)	5	13⅝	13⅛	13½	— ⅛
23½	5	Benef Ind Ln (2g)	2	17⅞	17¼	17¼	— ¼
62¾	59	Best & Co (2½g)	4	37¼	37	37	+ 1
105½	41	Beth Steel (5g)	152	61⅝	59⅞	60	— 2
20	14	Beth Steel 5% pf (1)	1	15⅛	15	15⅛	
139	85½	Beth Steel 7% pf (7)	2	94⅞	94⅞	94⅞	— ⅝
69¾	22¾	Bigelow-Sanf (3½g)	2	25⅝	25½	25½	— ⅜
38	13¼	Black & Decker (1)	1	16	16	16	
29⅞	8	Blaw-Knox (1.20g)	8	12½	12¼	12½	— ⅛
49	16	Boeing Airplane (.40g)	52	32½	31⅛	31⅞	— 1¼
48¼	18	Bohn Al & Brass (4g)	1	28¼	28¼	28¼	— ¼
25	11	Bond Strs (1.60)	1	12¼	12¼	12¼	— ¼
28	16	Borden Co (1.60)	4	18⅝	18½	18½	— ¼
50⅜	22⅞	Borg-Warner (2a)	14	26½	25¼	25¼	— 1⅜
35⅞	16	Bower Roll Bear (½e)	2	19¾	19¼	19¼	— ½
23½	7	Bridgeport Brass (¾g)	7	9⅝	9⅜	9⅜	— ⅜
39⅞	8	Briggs Mfg (4g)	5	23⅝	23¼	23¼	— ¼
53	7	Bklyn-Man Tr	5	10⅝	10⅜	10⅜	— ¼
120½	21	Bklyn-M Tr pf (6)	1	31	31	31	
52¾	15½	Bklyn Un Gas (1.60)	1	18½	18	18½	
25¼	6½	Bucyrus-Erie (¾g)	2	8½	8⅛	8½	
15	5	Budd Mfg	3	5⅝	5⅜	5⅝	
59	35	†Budd Mfg pf	.30	46¾	46	46	
29	2½	Budd Wheel (.20g)	3	5	4¾	4¾	— ¼
45½	10¼	Bullard Co (2g)	1	17⅞	17½	17½	— ¼
35⅝	5	Burr Add Mach (.20s)	1	18	17½	17½	— ½
11⅝	1¾	Bush Terminal	2	2¾	2⅜	2½	
18⅜	5½	Butler Bros (.60)	2	7½	7⅜	7½	
9¼	2½	Butte Cop & Zinc (.10g)	2	3¾	3½	3½	
38⅜	6	Byers (A M) Co	3	10	10	10	
34⅜	12½	Byron Jackson (½e)	1	19⅞	19⅝	19⅞	+ ⅛
		C					
48¼	18¼	Calif Packing (1¼a)	1	22½	22⅛	22⅛	— ⅛
6⅛	1	Callahan Z-Lead	1	2	2	2	
20⅛	4	Calumet & Hec (1.10g)	13	8	8⅛	8⅝	— ⅛
37⅝	10	Campbell Wyant (1)	2	9			
38¼	9¼	Can Dry G Ale	8	17	16⅝	16⅝	— ⅛
17½	6⅞	Canadian Pacific	12	7½	7⅛	7¼	
37¾	13½	Carpenter Stl (1.85g)	14	17½	17⅛	17¼	— ⅛
9⅛	2⅞	Carriers & Gen (.35g)	1	4¼	4⅛	4⅛	— ⅛
191⅞	62	Case (J I) Co (6g)	13	93½	91	91⅛	— 2⅜
129⅞	97	†Case (J I) pf (7)	.70	108	107½	107⅛	
100	36	Caterpil Tractor (2a)	9	49⅞	48⅜	49	— ¾
110	97	Caterp Tractor pf (5)	1	101¾	101¾	101¾	— ¾
41¼	13	Calanese Corp	11	18⅛	17¾	17¾	— ⅛
46⅞	12	Celotex Corp (1.10g)	1	15⅞	15⅞	15⅞	— ⅛
12¾	13¼	Cent Foundry	1	21½	21¼	21¼	— ⅛
107⅜	96	†Cent Ill Lt pf (4½)	3	3¾	3⅝	3⅝	— ⅛
86⅞	34¾	Ceror de Pas (1e)	.40	105	104¾	104¾	— 1¼
23½	3¼	Certain-teed Prod	8	41	40	40	
82	18¼	†Cert-teed 6% pf	1	7⅛	7⅛	7⅛	
111	103½	†Cham Pap & F pf (6)	.50	28	28	28	
68⅛	31	Ches & Ohio (¾e)	24	104	104	104	
43⅝	18¼	Chi & E Ill	12	36	35½	35½	— 1½
6⅝	1	Chi & N West	1	1⅛	1⅛	1⅛	+ ⅛
4	1	Chi Grt West	1	1¼	1¼	1¼	+ ⅛
18½	3	Chi Grt W pf	1	4¼	4¼	4¼	— ¼
4	¾	Chi M St P & P	1	¾	¾	¾	
7⅛	1	Chi M StP & P pf	1	1⅜	1⅜	1⅜	
32½	12	Chickasha Cot Oil	1	15	15	15	
15⅞	3	Childs Co	1	5	4⅞	5	— ¼
135	46¼	Chrysler Corp (10g)	107	58¼	57¼	57¼	— 1¼
92	11⅞	†City I & F pf (6½)	1	65	65	65	
10⅝	2	City Stores	1	3	3	3	
41	24¼	Climax Molyb (1.70g)	1	37½	36½	37	— ¼
29⅞	13¼	Cluett Peabody (1)	1	17¼	17¼	17¼	— ¾
170½	93¾	Coca-Cola (3a)	1	122	122	122	— 1
59	53	Coca-Cola A (3)	1	59	59	59	
25⅞	8¼	Colgate-Palm-P (½)	5	10½	10¼	10¼	— ⅛
86⅞	95	†Collins & Aik (5s)	4	25⅜	25⅜	25⅜	— ⅛
12⅞	95	†Collins & Aik pf (5)	1.10	96	96	96	— ¼
61⅝	11¼	Col Fuel & Iron (1g)	2	17½	17¼	17¼	
32	16¾	Colum Br'cast A (1.95g)	1	20¼	20¼	20¼	— ½
20⅞	4⅝	Colum G & El (.45g)	15	8⅛	8	8	— ¼
39½	10	Colum Pict vtc (1)	1	13½	13½	13½	— ⅜
69¼	30¾	Coml Credit (4a)	2	35⅞	35⅜	35⅜	— ⅛
80	34	Coml Invest Tr (4a)	2	41⅝	41	41	
21½	5	Coml Solvents (.60)	6	8¾	8½	8½	— ⅛
4⅛	1	Com'with & South	40	1⅝	1½	1⅝	+ ¼
75⅞	34	Com & South pf (¾k)	6	37	36½	37	
19⅛	4½	Conde Nast	1	6¼	6¼	6¼	+ ¼
52½	20	Consoleum-Nairn (2)	2	24½	24¼	24½	+ ¼
47¼	5⅝	†Conn Ry & Lt pf	.10	9	9	9	
33⅝	8	Consol Aircr (½g)	27	17	16½	16½	— ½
19⅞	4⅝	Consol Cigar (¾e)	1	7⅝	7⅝	7⅝	— ⅛
95	70	†Con Cig pr pf (6½)	.50	75½	74	74	+ 1
49⅞	21⅞	Cons Edison (2)	33	22⅞	22⅜	22½	— ½
108	92	Cons Edison pf (5)	1	93½	93½	93½	— ½
5⅜	1	Consol Film Ind	2	1⅛	1⅛	1⅛	— ⅛
17⅞	7	Consol Oil (.80)	13	9⅝	9⅜	9⅜	— ⅛
1⅜	⅝	Consol Textile	8	⅝	⅝	⅝	
37⅞	10⅞	Container Corp (1.20)	3	15⅝	15¼	15¼	— ⅜
37⅞	7¼	Cont Bak A	6	15½	14⅞	14⅞	— ½
5¼	1	Cont Bak B	10	2⅛	2	2	— ⅛
69¼	37½	Cont Can (½e)	15	41½	40¼	40½	— 1
25⅝	5⅝	Cont Diam Fib	1	9	9	9	— ¼
42⅝	23	Cont Ins (1.60a)	4	30¾	30¼	30¼	— ½
3⅞	⅝	Cont Motors	10	1½	1⅜	1½	+ ⅛
49	25	Cont Oil Del (¼e)	32	30¾	30⅜	30⅜	— ½
71¼	50½	Corn Products (3)	32	62½	62¼	62½	— ½
10¼	3	Coty Inc (.10g)	7	4½	4⅛	4½	+ ¼
56⅛	22	Crane Co (1g)	4	24¾	24	24	— ⅛
37	21	Cream of Wh (½e)	1	23	23	23	
28⅜	6½	Crosley Radio	1	9¾	9⅜	9⅜	
100⅞	28	Crown Cork & S (2)	9	36½	35⅛	35½	— 1⅛
47¼	30½	Cro Cork pf xw (2¼)	3	33½	33⅜	33½	
81⅜	21	Crucible Steel	11	39¼	38⅜	39	— ⅜
17⅛	3	†Cuba R R pf	2	10¼	10	10¼	+ ⅛
14⅝	2⅝	Cuban-Am Sugar	1	4¾	4⅜	4¾	+ ⅛
43	12	Cudahy Pack	2	18	18	18	+ ½
20⅛	4	Curtis Publishg	5	6⅜	6¼	6⅜	— ⅛
8⅛	2	Curtiss-Wright	60	4¾	4⅛	4¼	— ¼
23⅝	8½	Curtiss-Wr A (½g)	32	17	16¼	16⅝	— ⅜
72	48¼	†Cushman 7% pf (3½)	.20	49½	49¼	48¼	— ¾
60⅝	18¼	Cutler-Hammer (¼g)	8	20⅞	20	20	— 1
		D					
27	19½	Deere & Co	34	22⅞	22¼	22⅜	— ⅝
58	13	Del & Hudson	2	15⅛	15¼	15¼	
24¼	5	Del Lack & West	9	7¼	7	7	— ¼
143	88⅝	Detroit Edison (2e)	2	100¼	100	100	
76	29½	Devoe & Ral A (3a)	1	34	34	34	+ ¼
36⅛	18¼	Diamond Match (1)	1	25⅞	25⅜	25⅞	+ ¼
40½	30	Diamond Match pf (1½)	1	33⅞	33⅞	33⅞	+ ¼
33	1¾	Diamond T Motor (1)	3	8	8	8	
29	10	Distil Corp-Seag (½g)	1	14¼	14¼	14¼	— ¼
86	60	Dist Corp-S pf ww (5)	1	69½	69½	69½	— ½
44¼	16½	Doehler Die Cast (2g)	3	20⅞	20¼	20⅞	
57⅞	35	Dome Mines (1e)	9	56⅞	56⅛	56⅞	+ ¼
77	26½	Douglas Aircraft	28	44⅞	42¼	42¼	— 1¾
30¼	8¼	Dresser Mfg B	2	11⅞	11	11	— ½
180½	98	duPont de N (6¼g)	18	116	114⅛	115⅞	+ ⅛
112	107½	duPont pf (4½)	1	113¼	113⅞	113¼	— ⅛
115	109½	†Duq Light 1 pf (5)	1.30	113⅛	113½	113½	— ⅛
		E					
17	2½	Eastern Roll Mills	1	6½	6¼	6½	— ¼
198	145	Eastman Kodak (8a)	4	164	162¾	162¾	— ¼
37½	15½	Eaton Mfg (2⅝g)	2	19¼	19⅛	19⅛	— ¼
16	3	Eitingon Schild	2	4	4	4	
7¼	3½	El & Mus Ind (.19g)	1	4¼	4⅛	4¼	+ ⅛
45½	15½	El Auto Lite (2.60g)	2	19¾	19⅛	19⅛	— ½
16	3¾	Elec Boat (.60g)	8	10¾	10½	10½	— ⅛
26⅝	6½	El Power & Lt	40	9⅝	9¾	9⅝	— ⅛
92¼	15	El Pow & Lt pf	38	11⅝	11¼	11¼	— ⅜
44½	22	El Storage Bat (2¼g)	2	37½	37¼	37½	— ⅛
29	14½	El Paso Nat Gas (2a)	2	28½	27¾	27¾	— 1⅛
17⅞	3	Eng Pub Service	6	19	18⅜	18⅝	+ ⅛
78½	41	Eng P S $5 pf (5)	7	4⅞	4⅝	4⅝	— ⅛
9⅝	1⅝	Equit Off Bldg	1	47½	47½	47½	— 1
35⅜	5⅛	Erie 1 pf	1	2⅝	2⅜	2⅝	+ ⅛
14⅛	3	Eureka V Cleaner	4	2⅝	2⅝	2⅝	
34¼	7	Evans Products	1	4⅛	4⅛	4⅛	— ⅛
			1	9	9	9	— ¼
		F					
12¾	1¾	†Fairbanks Co	.90	2	2	2	
71⅞	23½	Fairbanks Morse (1a)	2	28	27¾	27¾	— 1
11⅝	2	Fajardo Sugar (4g)	3	31⅝	31	31	
11⅜	2½	Fed Mot Truck	1	3¾	3⅝	3⅝	— ⅛
45⅝	32	Fed Screw Works	1	3⅛	3⅛	3⅛	— ¼
107½	16	Fid P Fire Ins (1.60a)	1	31	30½	30½	— ½
46¼	9	Firestone T & R (½e)	21	22⅛	22	22⅜	— ⅛
89½	11½	First T&R pf (6)	2	91⅛	91	91	— ¼
33¾	18	Flintkote (1)	15	16⅞	16⅛	16⅛	— ⅝
		Food Machin (2¼)	6	31⅜	31	31	— ½
		Foster Wheeler	1	17⅛	17⅛	17⅛	— ⅛
		Freeport Sulph (2)	11	27¼	27	27⅜	— ⅛

Dow-Jones Averages

By the United Press.

New York, Jan. 25.

Stocks—	Open	High	Low	Close	Net ch.
30 industrials	129.36	129.47	127.97	128.33	—1.56
20 rails	29.55	29.61	29.24	29.34	—0.36
20 utilities	20.63	20.72	20.38	20.46	—0.27
70 stocks	42.24	42.31	41.78	41.91	—0.52

Transactions in stocks used in averages today:

Industrials	91,800
Rails	29,000
Utilities	33,800
Total	154,600

Commodities Range

	Yester-day.	Prev. day.	Week ago.	Month ago.	Year ago.
Cotton, New York (March)	8.45	8.50	8.43	8.34	12.48
Wheat, Chicago (May)	96	95⅞	96⅝	91⅝	1.28⅞
Corn, Chicago (May)	60⅞	60⅝	60⅝	59⅝	1.09
Oats, Chicago (May)	31⅞	32	32⅞	30⅞	50⅝
Cattle, choice steers, Baltimore	9.30	9.30	7.50	9.30	10.85
Hogs, choice, Baltimore	9.60	9.50	9.15	9.20	11.05
Lambs, choice, Baltimore	9.00	9.00	9.25	10.15	11.50
Eggs, special, New York	25.50	25.00	27.50	34.75	29.50
Butter, creamery, New York	33.75	33.75	34.00	37.00	33.50
Flour, New York	6.25	6.25	6.20	5.90	8.70
Coffee, New York	8⅝	8⅝	8.50	8⅝	11.2a
Raw sugar, New York	3.20	3.20	3.23	3.20	3.75
Steel, bar, Pittsburgh	2.45	2.45	2.45	2.45	2.15
Rubber, New York	15.30	14.92	14.83	15.10	21.15
Pig iron	24.00	24.00	24.00	24.00	21.00
Tin	40.80	40.87	41.87	42.00	50⅛
Copper, electrolytic	10.25	10.25	10.75	10⅛	13.00
Bar gold, London (s)	34.88	34.90	34.87	34.89	34.77
Bar silver, New York	44.75	44.75	44.75	44.75	44.75
Zinc, East St. Louis	5.00	5.00	5.00	5.00	6.00
Lead, New York	4.90	4.90	4.90	4.75	6.00

1937-38 High	Low	Name and Dividend Rate	Sales—Add 00	High	Low	Close	Net Ch'ge
117	102	†Freeport Sulph pf (6)	.10	103½	103½	103½	
48⅛	6½	†Fuller (G A) 2 pf	.10	12½	12½	12½	— 1
		G					
7½	1⅛	Gabriel Co A	1	2¼	2⅛	2¼	
15¼	3	Gair (Robert)	1	4⅜	4⅜	4⅜	— ⅛
39	12	Gair (Robert) pf	1	15	15	15	— ½
33	10⅛	†Gamewell Co	.30	15¼	15¼	15¼	— ⅜
19½	4	Gar Wood Ind (¼g)	2	6⅝	6⅜	6⅝	+ ⅛
15⅝	5½	Gen Am Invest	1	8⅝	8⅝	8⅝	+ ⅛
105¼	85	Gen Am Inv pf (6)	2	97	95	95	+ 1¼
86½	31½	Gen Am Trans (3½)	1	41	41	41	
18¾	5	Gen Baking (.60a)	1	8¾	8⅝	8⅝	— ⅛
32¼	6¼	Gen Cable	7	10½	10¼	10⅛	— ⅛
65	14½	Gen Cable A	5	20¼	20¼	20¼	— ¼
64⅞	34	Gen Elec (2.20g)	65	42½	41⅜	41¾	— ⅝
44¼	28½	Gen Foods (2)	8	33	32½	32½	— ½
3¾	⅝	Gen G & El A	17	1½	1	1	
65⅞	48	Gen Mills (3)	1	56	56	56	+ 1½
124	117	†Gen Mills pf (6)	.80	120	120	120	+ 1½
70¼	28⅜	Gen Motors (3⅜g)	118	35¾	35	35¼	— ⅝
19	1½	Gen Print Ink (.90g)	6	9	8⅝	9	
5⅜	1⅛	Gen Pub Service	1	1⅜	1⅜	1⅜	
65⅛	18	Gen Ry Signal (¼e)	3	21⅛	21¼	21⅛	— ⅜
5⅝	1	Gen Real & Util	12	1½	1⅛	1½	
70¼	18	Gen Refract (2g)	9	24⅛	24	24	— 1
33¾	9½	Gen Thea Eq (1¼g)	2	12¼	12¼	12¼	— ¼
43⅞	16	Gen Time Inst (1)	1	17	17	17	— 1
38½	8	Gen T & Rub (¼g)	5	12⅝	12¼	12½	— ½
20⅞	8	Gillette Saf R (1)	12	10⅛	10⅛	10⅛	— ⅛
39⅝	6⅜	Gimbel Bros	8	8⅝	8⅝	8⅝	— ¼
51½	19½	Glidden Co (2)	8	24⅛	23⅝	24⅛	— ⅛
6½	1⅛	Gobel (Adolph)	1	2½	2½	2½	
8¼	2	Goebel Brew (.20a)	1	3⅛	3⅛	3⅛	— ⅛
50½	12⅜	Goodrich (BF) (1g)	14	17½	17¼	17¼	— ⅛
46⅝	16¼	Goodyear T & R (2¼g)	10	21⅛	21⅛	21⅛	— ⅛
31⅛	13¼	Goth Silk Hosiery	10	3¾	3½	3⅝	— ⅛
4⅜	1¼	Graham-Paige Mot	44	1½	1⅜	1½	
15	2	Granby Con Min	1	5	5	5	
48¼	13	Granite City Stl (1½g)	3	15⅜	15⅜	15⅞	— ½
44⅞	23½	Grant (W T) (.85e)	3	27⅛	26⅞	26⅞	— ½
22½	19⅞	Grant (WT) pf (1)	1	22½	22½	22½	
20½	10	Gt Nor Ir Ore ct (¾e)	9	13¾	13	13	— ⅜
56⅞	20½	Gt Northern Ry pf (2g)	23	22⅞	22	22	— ⅞
42½	25	Gt West Sug (2.40a)	3	31½	31	31	— ¼
67⅞	7¼	Greyhound Corp (.80a)	5	9⅝	9½	9½	— ⅛
11¼	7⅜	Greyhound pf (.55)	1	7⅜	7⅜	7⅜	+ ¼
		H					
20⅜	4¾	Hall (W F) Printing	1	6⅝	6⅝	6⅝	— ¼
31	17¾	Hamil Watch (2g)	1	20	20	20	
58½	18	Harb-Walker (2)	2	22½	22¼	22¼	— ¾
17	5	Hat Corp A (.20e)	1	7	7	7	— ½
8	1½	Hayes Body	2	2¼	2⅛	2¼	+ ⅛
117⅝	88½	Hazel-Atlas Gl (5)	1	89⅝	89⅝	89⅝	— 1
15⅝	5⅝	Hecker Prod (.6g)	7	7	7	7	+ ⅛
39⅝	11	Hercules Motor (1)	1	13¾	13¾	13¾	— ¼
64	50	Hercules Powder (¾g)	3	55⅛	55	55	
52⅝	15¼	Holland Furn (½e)	3	20⅛	19⅛	19⅛	— 1¼
43½	15½	Holly Sugar (2¼e)	4	20	20	20	
65⅝	39⅝	Homestake Min (4½)	12	63	62¼	62⅝	— ¼
41	21	Houd-Hershey A (2½)	1	23⅜	23	23	
27⅞	8	Houd-Hershey B (1½)	6	10⅛	10⅛	10⅛	— ⅛
17⅜	4¾	Houston Oil	16	7⅛	7⅛	7⅛	— ⅛
90½	37	Howe Sound (3a)	6	47⅞	47½	47⅞	+ ¼
4¼	1¼	Hudson & Man	1	2	2	2	
23¼	4	Hudson Motor (¼g)	16	8⅜	8⅜	8⅛	— ⅛
4¼	1⅛	Hupp Motor	6	1⅛	1⅛	1⅛	
38	8	Illinois Central	7	10	9⅞	9⅞	— ⅛
		I					
22¼	5⅛	Indian Refin (.15g)	1	7⅜	7⅜	7⅜	+ ¼
47¼	15	Indust Rayon (¼e)	6	20⅜	20⅛	20⅛	— ⅛
144	72	Inger Rand (6g)	2	75½	75	75	— ⅛
131¼	58⅜	Inland Steel (4)	3	73	73	73	— ½
15⅝	6¼	Inspirat Copper	20	13¼	12¾	12¾	— ⅛
11½	2	Intercon Rubber	1	4¼	4	4	— ⅛
28½	6	Interlake Iron (.65g)	19	12	11¾	11⅝	— ⅛
9½	2	Int Agricultural	3	3½	3½	3½	— ⅛
63½	26	Int Agr pr pf (3g)	2	27	27	27	— ½
120	53½	Int Harvester (2½)	10	64⅞	63½	63½	— 1⅛
16⅜	3	Int Hydro-Elec A	4	6⅛	6⅛	6⅛	— ¼
15⅜	2	Int Mer Marine	2	4	4	4	— ¼
18⅛	6	Int Mining (.90g)	8	11⅛	10⅞	10⅞	— ⅛
73⅝	37	Int Nick Can (2a)	77	49⅞	49½	49⅞	— ⅛
19⅛	6¼	Int Paper & Pow	7	8⅝	8½	8⅝	— ¼
68⅛	29½	Int Paper & Pow pf (5)	7	34⅞	33½	33⅞	— 1¼
28⅝	19½	Int Salt (1½a)	2	21	21	21	
52	16	Int Silver	1	17½	17¼	17½	— ¼
15⅝	4	Int Tel & Tel	9	7⅝	7⅜	7⅝	— ⅛
14½	6⅛	Int T & T for ct	1	7⅛	7⅛	7⅛	+ ⅛
38	20½	Island Crk Coal (2)	7	23	23	23	+ 1
		J					
155	65¼	Johns-Manville (3a)	7	75	72¾	72¾	— 4¼
136	64⅞	†Jones & L Stl pf(5¼g)	.40	73¾	73¼	73½	— 1
		K					
46	15¾	Kalam Stove & F (¼e)	1	19	19	19	
29	5	Kan City South	1	7⅝	7⅝	7⅝	— ⅜
23⅝	7	Kelsey-Hayes Wh A	2	8½	8½	8½	
19½	4	Kelsey-Hayes Wh B	1	5½	5½	5½	
69¾	28¼	Kennecott Cop (2a)	40	38¼	37⅛	37⅛	— 1¼
20¼	5½	Keystone S & W	1	8	8	8	— ½
9¾	1	Kinney (G R) Co	1	2⅜	2⅜	2⅜	— ⅛
29⅞	15½	Kresge (S S) (1.20)	10	17⅞	17⅝	17⅞	— ⅛
47½	22	Kress (S H) (1.60)	1	28	28	28	+ ⅛
24¼	14	Kroger Grocery (1.60)	3	17	16⅞	16⅞	— ¼
		L					
27⅞	16	†Laclede Gas	.10	13½	13½	13½	— 1½
41½	8	†Laclede Gas pf	.10	26¾	26¾	26¾	
24	10⅛	Lambert Co (¾e)	1	12½	12	12	— ¼
27⅞	9⅜	Lee Rub & Tire (¾e)	2	14	14	14	
43½	22¾	Lehman Corp (1)	1	26⅛	26	26	— ⅛
21	9	Lehn & Fink (1¼)	7	12	12	12	
79	33⅞	Lib-O-F Glass (4g)	9	38⅛	36⅝	36¾	— 1¼
15¾	5	Libby McN & L (1.40s)	6	8½	8½	8½	— ⅛
113⅛	82	Liggett & Myers (4a)	1	97	97	97	
114	83½	Liggett & My B (4a)	8	97	97	97	
175	151	Liggett & My pf (7)	2	165	165	165	
35	18¼	Lima Locomotive (2½g)	2	25	25	25	
26¼	14	Liquid Carbonic (1.60)	1	29	29	29	— 1
87⅞	43⅝	Loews Inc (7½g)	3	18⅞	18⅜	18⅝	+ ⅛
3⅞	1	Loft Inc	1	49⅜	49⅛	49⅛	— ⅛
75¼	31½	Lone Star Cem (3a)	3	1⅛	1	1	
28⅝	15⅜	Lorillard (P) (1.20)	4	34⅛	34⅛	34⅛	— ⅜
147⅞	125	†Lorillard (P) pf (7)	.10	17¼	17¼	17¼	+ ⅛
99	48¼	Louisv & Nash (2½e)	1	134½	134½	134½	+ ⅝
				50⅝	50⅝	50⅝	+ ⅝
		M					
62¼	17⅝	Mack Trucks (1a)	5	22¼	22	22	
58¼	25	Macy (R H) Co (2)	6	31¼	30½	30½	— 1
15⅝	8¼	Mad Sq Gar (1.35g)	2	12	12	12	+ ½
29⅞	9½	Manhattan Shirt (1)	2	11¼	11¼	11¼	— ½
14¼	5⅛	Marine Midland (.40)	2	6⅜	6	6	— ⅛
39	6⅝	†Market St Ry pr pf	.34	6⅜	6	6	— ⅛
30⅞	7¾	Marshall Field	.50	8⅝	7⅝	7⅝	— 1⅜
29¼	10	Martin (G L) Co	5	8⅝	8⅜	8⅜	— ⅛
13⅞	1¾	Martin-Parry	28	20	18⅞	18⅞	— 1⅛
41¾	22	Mathieson Alk (1.65g)	1	4¼	4⅛	4¼	— ⅛
15⅛	4½	Maytag Co (½g)	1	25¼	25⅛	25⅛	— ⅝
111	75	†Maytag Co 1 pf (6)	2	5⅝	5⅜	5⅜	— ⅛
36	11¼	McCall Corp (1½)	.90	90	90	90	
24⅛	7⅝	McCrory Stores (¼g)	1	14¾	14⅝	14⅝	+ ⅛
31	11	McGraw Elec (1)	11	9⅝	9⅝	9⅝	+ ¼
28½	7⅛	McGraw-Hill (.15g)	1	13	13	13	+ ¼
43¾	30⅛	McIntyre Porc (2)	2	9½	9¼	9¼	— ⅛
42½	18½	McKeesport Tin (2)	5	42	41⅞	42	+ ¼
19	8	McLellan Strs (.40e)	1	23½	22⅞	22⅞	— ⅞
34⅛	10	Mead Corp (1¼g)	1	7⅞	7⅞	7⅞	
101	66⅛	†Mead Corp pf (6)	4	13⅝	13	13	
16⅝	3	Mengel Co	.10	72	72	72	+ 3
47⅜	16½	Mengel 5% pf (2½)	2	5	5	5	+ 1
72¼	33⅞	Mesta Machine (1e)	.30	20	20	20	
35⅞	4⅜	Miami Copper (.15g)	2	40⅞	40⅜	40⅜	+ ¼
48⅛	14	Mid-Cont Pet (1¼g)	6	10	9⅞	9⅞	— ¼
120	15	Midland Stl Prod (5g)	7	19⅝	19½	19½	
16¼	53	Minn-Honey Reg (3)	3	25	25	25	— 1
108	4⅝	Minn-Moline	3	55½	55	55	
6¼	50	Minn-Moline pf (6½g)	3	6⅝	6⅜	6⅜	— ⅜
34	⅝	†Minn StP & SSM LL	3	55	55	55	— 3¼
8⅛	15	Mission Corp (1¼g)	.30	1¼	1¼	1¼	+ ½
34⅞	2	Mo-Kan-Texas	1	16	15	15	— 1½
40⅛	5½	Mo-Kan-Texas pf	1	3	3	3	
69	12⅞	Mohawk Carpet (1.20)	1	9	9	9	
66½	30	Montgom Ward (½g)	2	15	14⅝	14⅝	— ½
3⅛	32	†Morris & Essex (3½)	.30	33¾	33½	33½	— ⅛
38⅛	¼	Mother Lode C M (.45g)	.30	36	36	36	— ¼
26	13½	Motor Products (5g)	3	½	¾	¾	
54	8⅜	Motor Wheel (1.60)	10	18½	18	18	— ½
15¼	15¼	Mueller Brass (1a)	6	13⅞	13⅝	13⅝	— ⅛
20⅜	4¼	Mullins Mfg B	6	19⅝	18⅞	18	— 1⅛
	3	Murray Corp (¼g)	8	6⅝	6⅜	6⅜	— ¾
		N					
24⅞	5	Nash-Kelvinator (¼e)	15	10⅛	10	10⅛	
47½	18	†Nash Chat & St L	.10	13	13	13	
24	8	Nat Acme (1g)	2	12½	11⅞	11⅞	— ¾
33⅞	17	Nat Biscuit (1.60)	18	20	19¾	19¾	— ⅜
33⅞	13	Nat Bond&Inv (1.44a)	1	16	16	16	
38⅞	12	Nat Cash Reg (½e)	4	17¼	16⅞	16⅞	— ¼
26⅛	12	Nat Dairy Pr (1.20)	17	14¾	14⅝	14⅝	— ⅛
35	5⅛	Nat Dept Stores	1	6¼	6¼	6¼	— ¼
35	17	Nat Distillers (2a)	6	20¾	20⅜	20¼	— ⅜
18⅝	17¾	Nat Enam & Stpg (1)	1	18⅛	18⅛	18⅛	
44		Nat Gypsum	8	6⅜	6⅜	6⅜	+ ⅛
14¾	4⅝	Nat Lead (½)	1	27½	26⅞	27⅛	+ ⅛
14⅜	8	Nat Pow & Lt (.60)	9	7¼	7	7	— ⅛
55	5⅝	Nat Steel (2¼a)	7	59½	57	57	— 1⅝
15¾	17⅝	Nat Supply (b)	18	18⅛	17⅛	17⅛	— ⅛
59⅝	20⅝	Nat Supply $2 pf (2)	2	24½	23⅜	23⅜	— ¼
12¼	3	Nat Tea	4	4	4	4	
14⅝	8⅜	Natomas Co (.80)	4	9¾	9¼	9¼	
41½	10¼	Newport Indust (2e)	35	17¼	16⅝	16⅝	— ½
55½	20	N Y Air Brake (2)	4	33	32	32	— 1¼
78	12½	N Y Central RR	55	17⅜	17	17	— ⅜
16⅞	10	N Y Chi & St Louis	4	17⅛	17	17	
31¼	16	N Y Chi & St L pf	4	29	27⅞	27⅞	— 1
25⅞	5	NYC Omnibus (4.90g)	3	25	25⅛	25⅛	— 1
9⅜	2	†N Y Dock pf	.10	9⅛	9⅛	9⅛	
9⅞	2	N Y Investors	4	3½	3½	3½	
28⅛	4⅛	N Y N H & H	4	5⅛	5⅛	5⅛	
15⅞	3	N Y N H & H pf	2	8¾	8⅜	8⅜	
76⅛	30	N Y Shipbuilding	1	10⅛	10	10⅛	
114	102	†Norf & Western pf (4)	.30	105	105	105	
34⅞	3	No Am Aviation (½g)	28	9½	9¼	9¼	— ¼
27⅛	14½	North Amer Co (1.80g)	82	20	19¾	19¾	— ¼
105	90¼	†North Amer Co pf (3)	1	51¾	51¼	51¼	— ¼
36⅞	9⅜	†Northern Central (4)	.20	88	88	88	
		Northern Pacific	29	11⅜	11⅛	11⅛	— 2¼
		O					
22⅜	9	Ohio Oil (1g)	7	13¾	13¼	13¼	— ⅜
73	24	Oliver Farm Equip	6	28	27½	27½	— 1¼
24¼	6¼	Omnibus Corp (1.80e)	7	13¾	13½	13½	— ⅛
18⅛	8¼	Oppenheim Collins (¼g)	1	7⅛	7⅛	7⅛	— ⅛
45¼	20¼	Otis Elevator (1.40g)	1	22¼	22	22	— ½
24¾	4¼	Otis Steel	1	10⅛	10⅛	10⅛	
28	12⅞	Outboard M&M (.30e)	1	14¼	14¼	14¼	— ⅛
103¾	48½	Owens-Ill Glass (¼g)	12	53	52	53	+ 1
		P					
23	9½	Pac Am Fish (1.20)	2	10¼	10¼	10¼	— ¼
40	7½	†Pac Coast 1 pf	.40	16	15	15	— 1¼
38	22	Pac Gas & Elec (2)	9	27⅛	26⅞	26⅞	— ⅛
53¾	34¾	Pac Lighting (3)	1	37⅞	37⅞	37⅞	— ½
44⅞	10½	Pac Mills	1	15	15	15	— ⅛
29¾	11¾	Pac West Oil (¾g)	1	13	13	13	— ½
12⅝	4	Packard Motor (¼g)	33	5⅛	5	5	
121	29	†Panhandle P&R pf	.30	48½	47⅝	47⅝	— ⅛
90	32½	Paraffine Co Inc (4g)	1	40	40	40	— 4¼
28⅝	8⅛	Param Pictures	.25	10⅜	10⅛	10⅜	— 2
26⅜	8	Param Pict 2 pf (.60)	6	10⅝	10⅝	10⅝	— ¼
8¼	1	Park Utah C M (.15g)	1	2⅝	2⅜	2⅝	+ ⅛
10½	4	Pathe Film	1	6	6	6	+ ⅛
23¼	8	Patino Mines (2g)	1	11¼	11	11	— ⅛
7⅞	2½	Peerless Corp (.30g)	1	5½	5⅛	5⅛	— ⅛
103	57½	Penney (J C) (4a)	70	70	69⅞	69⅞	— ⅛
6⅝	1¼	Penn Coal & Coke	4	2⅝	2⅝	2⅝	— ⅛
50¼	20	Penn R R (1¼a)	21	21⅞	21½	21½	— ⅜
65½	22	Peoples Gas L&C (2g)	2	31	31	31	
91	30¼	†Pere Marq pf	.40	32	32	32	— 1½
87	30	†Pere Marq pr pf (5)	.50	33½	33½	33½	
21⅛	9¾	Petrol Corp (1.27g)	3	11⅜	11	11½	— 2½
13¾	3	Pfeiffer Brew (.90g)	1	5¾	5⅜	5⅜	
39⅞	18½	Phelps Dodge (1.60g)	36	27⅛	26	26¼	— ¾
85½	65	Philip Morris (3)	1	88	86½	87½	— 1⅛
64	30⅛	Phillips Pet (2)	18	39⅞	38⅝	38⅞	— ¼
56	38	†Pirelli (1.68¾g)	20	44	44	44	
20	4⅝	Pitt Scr & Bolt (.15g)	2	7½	7½	7½	+ 1
43	8	Pitt Steel	1	13⅜	13⅜	13⅜	— ⅛
5	1⅛	Pitt United	1	2	2	2	
29⅞	9	Plymouth Oil (1.40a)	2	18⅞	18½	18⅜	— ⅜
15⅞	2½	Postal Tel & C pf	1	4	4	4	
31⅞	5½	Pressed Steel Car (¼g)	8	9⅛	8¾	8¾	— ⅜
65⅞	43¼	Procter & Gam (2)	8	48⅜	48⅛	48⅛	— ⅜
52½	30⅞	Pub Svc N J (2.60)	7	32½	32¼	32¼	— 1⅛
72⅞	25⅛	Pullman (1½a)	3	33½	33	33	— ¾
24⅞	8¾	Pure Oil (½g)	10	12⅛	12	12	— ⅛
107	85	Pure Oil 5% pf (6)	50	98	97	97	
23⅞	8¼	Purity Bak (.60)	23	10½	10	10	— 1¼
		R					
12⅝	4⅝	Radio Corp of Am (.20g)	56	6⅝	6⅜	6½	— ⅛
80	44	Radio cv pf (3½)	8	48⅝	48	48½	— ⅛
10⅛	2¼	Radio-Keith-Orph	9	4⅝	4⅜	4⅜	— ¼
25½	5	†R R Sec Ill Cen Stk	.10	6⅝	6½	6½	
37¼	19½	Raybest-Man (1⅜g)	1	21½	21½	21½	— 1¼
47	18½	Reading Co (2)	2	21	20⅞	20⅞	— 1¼
22⅝	7⅝	Reliable Stores (1a)	1	9	9	9	
29⅛	8⅛	Reming Rand (¼e)	6	14½	14¼	14¼	— ¼
110	61	†Rens & Saratoga (8)	.40	61	61	61	+ ⅛
9½	1¾	Reo Motor Car	1	2⅝	2⅝	2⅝	— ¼
47¼	12¼	Repub Steel	48	19⅜	18¾	18¾	— ⅜
49⅝	9	Revere Copper & Br	1	14⅝	14⅝	14⅝	— ⅝
139	76⅞	†Rev Cop & B pf (7)	.20	84	84	84	+ 1
95⅜	60	†RevC&B5¼% pf (5¼)	.10	64	64	64	
30⅜	12¾	Reynolds Metals (1)	2	17¼	17¼	17¼	+ 1
34⅜	5⅝	Reynolds Spring	1	8⅝	8⅜	8⅜	
58	40¼	Reynolds Tob B(1.20e)	15	41⅝	41¼	41⅜	— ¼
7⅛	4⅛	Richfield Oil (¼g)	1	7	6⅞	6⅞	— ¼
20⅝	18⅜	Rican Ant Cop	1	18¾	18⅝	18⅝	— ⅛
38	17¼	Ruberoid (.60a)	1	20½	20½	20½	— ½
		S					
46	18	Safeway Stores (2a)	5	22⅛	21⅞	22	— ¼
113	98	†Safe St 7% pf (7)	2	101½	101½	101½	— ½
65	26½	St Joseph Lead (2)	1	36½	36½	36½	
4⅛	1	St L-San Fran	1	1⅛	1⅛	1⅛	
11⅞	1⅜	St L-San Fran pf	1	2⅛	2½	2½	
51⅝	22	Schenley Distill (3)	5	23⅜	23⅜	23⅜	— ¼
45¼	34½	†Scott Paper (1.55g)	3	41⅞	41⅝	41⅞	+ ⅝
2⅛	⅝	Seaboard Air Line	1				
34⅛	16	Seaboard Oil (1)	1	22¼	22¼	22¼	— ⅛
98⅝	49⅜	Sears Roebuck (3a)	15	61⅝	60⅛	60½	— 1¾
34	12⅞	Servel Inc (1)	8	15⅜	15	15	— ⅛
42½	15	Sharon Stl Corp (1.20)	4	18¼	18	18	— ⅛
14	3¾	Sharp & Dohme	1	4⅞	4⅝	4⅝	+ ⅛
17⅞	6¼	Shattuck (FG) (.60a)	8	8⅝	8½	8½	
34¾	14⅞	Shell Union Oil (1g)	6	17	16⅞	17	— ⅛
58	17½	Simmons Co (2¼g)	20	22	21⅞	22	— 2
197	87	†Sloss-Sheffield (1½g)	.20	73	72	72	
29⅜	9⅞	Snider Pack (1½g)	2	12½	12½	12½	— ⅛
23¼	13	Socony-Vacuum (.80g)	85	15⅞	15⅛	15⅜	— ¼
6⅞	1½	Sou Am G & P (.20g)	1	2⅜	2⅜	2⅜	
42½	20½	So P Rico Sug (2)	2	24⅛	24⅛	24⅛	— 2
32½	17⅞	Sou Cal Edison (1½a)	2	22⅜	22	22	— ⅛
65⅜	17	Southern Pacific	31	18⅞	18¼	18¼	— ¾
43⅞	9	Southern Ry	21	12	11⅝	11⅝	— ⅜
60½	15	Southern Ry pf	6	18	17⅝	17⅝	— ⅛
9½	1½	Sparks Withington	1	3¼	3⅛	3⅛	
23¾	10	Sperry Corp (1.20f)	34	20	19¼	19¼	— ¾
50	39	†Spicer Mfg pf A (3)	.20	39	39	39	
28¾	8⅛	Spiegel Inc (1)	10	10	10	10	
95½	49	†Spiegel pf (4½)	.24	57	57	57	
48¾	15	Square D Co (2g)	10	19	19	19	
16⅛	7	Stand Brands (.80)	3	8⅛	8	8	
12⅝	2½	Stand Com Tob	1	3⅛	3⅛	3⅛	
32¾	2½	Stand Gas & El	1	3⅛	3⅛	3⅛	— ⅛
65	5	Std G & E $4 pf	1	8⅝	8⅜	8⅜	— ⅛
72⅝	10	Std G&E $6 pr pf	2	18⅜	18⅛	18⅛	— ⅛
50	14	Std G&E $7 pr pf	7	21⅛	20⅝	20⅝	— ⅛
50	27⅛	Stand Oil Cal (1a)	7	31	31	31	
76	26½	Stand Oil Ind (1a)	1	34¼	34	34	— ¼
48	42	Stand Oil N J (1a)	1	49⅜	48½	48½	— 1¼
41	19½	Starrett (L S) (3½g)	1	26	26	26	
17½	5½	Stewart-Warn (¼a)	2	10¼	10	10	— ½
20	6⅝	Stokley Bros (1.20g)	3	9⅝	9⅜	9⅜	
20	3	Stone & Webster	3	9⅝	9¼	9¼	— ¼
77½	44½	Studebaker Corp	12	6⅝	6	6	— ⅜
22¼	1	Sun Oil (1a)	1	55	55	55	
61¾	18	Sunshine Mng (3)	2	13⅛	12¾	12¾	— ⅛
7¾	1	Superheater (¼e)	4	26⅛	26⅛	26⅛	— ¼
47¼	8	Superior Oil	6	3	2⅞	2⅞	— ⅛
39¾	17½	Superior Steel	1	14⅛	14⅛	14⅛	— ½
		Sutherland Pap (1.60)	1	20	20	20	— ⅜

1937-38 High	Low	Name and Dividend Rate	Sales—Add 00	High	Low	Close	Net Ch'ge
28⅝	15¼	Swift & Co (1.20)	12	17⅝	17⅜	17½	— ⅛
33⅞	22¼	Swift Intl (2)	1	25¼	25¼	25¼	— ⅛
23⅜	4⅝	Symins-Gould ww (¼e)	2	9	8⅞	8⅞	— ⅛
17⅝	4½	Symins-Gould xw (¼e)	4	7⅜	7⅛	7¼	— ⅛
		T					
15⅜	5⅛	Tenn Corp (.35g)	4	7¼	7	7	— ⅜
65½	34¾	Texas Corp (2s)	22	41¼	40⅞	40¾	— ⅝
9⅝	2	Texas Gulf Prod (.10g)	2	4	4	4	
44	23¾	Texas Gulf Sulph (2a)	4	32¼	32	32	— ¼
16⅜	5⅝	Tex Pac C & O (.40)	17	9	8¾	9	+ ⅛
15⅜	5⅝	Tex Pac L Trust (.20s)	5	9⅝	9⅜	9⅜	— ¼
13½	2⅝	Thermoid Co	2	4	4	4	— ⅛
8½	1½	Third Avenue Ry	2	2	2	2	
28⅝	10	Thompson Prod (1.70g)	1	13⅛	13⅛	13⅛	— ⅝
10⅛	1⅛	Thompson-Starrett	6	3⅛	3⅛	3⅛	— ⅛
21⅝	13½	Tide-Wat A Oil (1s)	25	14½	14⅛	14⅛	— ¼
98½	72	Tide-Wat A O pf (4½)	5	84¾	84¾	84¾	+ ¼
79	36	Timken Roll B (3a)	5	44⅞	43⅝	43⅝	— 1
17	10	Transamerica (¾)	25	11⅜	11¼	11¼	— ⅛
22⅜	4	Trans & West Air	7	6⅞	6⅝	6⅝	— ⅛
11⅝	3⅛	Tri-Cont Corp (¼g)	5	3⅝	3⅜	3⅜	— ¼
40⅞	18½	Twent C-Fox F (2½g)	5	24	23½	23⅝	— ⅛
50	25	Twent C-Fox F pf (1½)	1	31	31	31	
17½	2¾	Twin City Rapid Tr	1	5	5	5	— ¼
94	36	†Twin City R T pf (7g)	.20	40	40	40	— 2
26⅝	7	Twin Coach (.85g)	2	9⅝	9½	9½	— ⅝
111	61¼	Union Carbide (.80e)	12	75⅝	75¼	75⅜	
28¼	17½	Union Oil Calif (1.20)	5	20⅛	20	20	— ⅜
148⅞	77	Union Pacific (1½e)	9	80	77	78	— 2
99⅜	75½	Union Pacific pf (4)	2	78½	75½	75½	— 1½
24⅝	5⅝	United Air Lines	44	7½	7	7	— ⅝
35⅛	10⅜	United Aircraft (1g)	37	24⅞	24¼	24½	— ½
30¼	15	United Biscuit (1.60)	1	19¼	19¼	19¼	— ⅜
91	36⅝	United Carbon (4)	4	42	41¾	41¾	— 1
35	17½	United Carr Fast (2)	4	17½	17½	17½	— ⅛
8½	2	United Corp (.20g)	17	3⅛	3	3	
46⅞	25¼	United Corp pf (3)	2	28⅜	27½	28⅛	— ⅛
16	5	United Drug (½g)	3	7	7	7	— ⅛
28⅝	6½	United Dyewood (1)	1	8½	8⅛	8⅛	— ⅜
63	24	United Eng & Fdy (½e)	1	34½	34½	34½	+ ½
86⅜	52	United Fruit (3a)	5	64⅜	63¾	64⅛	— ⅝
17	9	United Gas Imp (1)	41	10⅝	10	10	— ½
16⅛	3½	United Paperbd (.30g)	3	5⅛	5	5⅛	
24⅝	5⅜	U S & For Sec	3	7	7	7	
20½	4⅝	†U S Distributing pf	.30	6½	6⅛	6⅛	
137	53	U S Gypsum (2a)	6	64⅞	63⅝	63⅝	— ½
172	154⅛	†U S Gypsum pf (7)	.10	165¼	165¼	165¼	
23⅛	5⅜	U S Hoffman Mach	1	8	8	8	— ½
43⅞	16½	U S Indus Alco	8	21¼	21⅛	21½	— ¼
22⅝	6½	U S Leather A	4	9⅛	8⅞	8⅞	— ⅝
72¼	24	U S Pipe & Fdy (2)	12	30	29⅜	29⅜	— ⅜
19⅜	3¼	U S Real & Imp	2	5½	5¼	5¼	— ¼
72⅞	20	U S Rubber	117	29⅜	28⅝	28⅞	— 1¼
118	43½	U S Rubber 1 pf	17	60	58½	58½	— 1⅜
105	52½	U S Smelt R & M (1e)	1	66½	66½	66½	+ ½
75⅝	58	U S Smelt R & M pf (3½)	1	66⅛	66⅛	66⅛	+ ⅛
126⅛	48½	U S Steel (1g)	133	58¼	57⅛	57½	— 2¼
150	100¼	U S Steel pf (7)	6	110⅜	110⅛	110⅛	+ 2
136	114	U S Tobacco (5a)	1	122	122	122	
9¼	2⅞	United Stockyds (½)	2	4⅜	4⅜	4⅜	+ ¼
8⅛	1	United Stores A	2	2	2	2	
21	9⅜	Univ-Cyclops Stl (1)	1	13	13	13	+ ¼
4⅝	⅝	Util Pow & Lt A	1	1	1	1	
		V					
2⅝	⅝	Vadsco Sales	2	1	1	1	
44⅝	14¼	Van Raalte (3½g)	2	21½	21¼	21¼	+ ¼
39⅜	9½	Vanadium Corp (1g)	17	18⅝	18⅛	18⅛	— ¾
12⅝	2⅝	Va-Caro Chem	9	5⅛	5	5	— ⅛
74⅜	18½	Va-C Chem 6% pf (1½)	7	30	29¼	29⅜	— 1½
12⅝	3	†Va Iron C & C	.40	3½	3½	3½	— 1
98	50	†Vulcan Detin (6s)	.60	52½	52	52	— ½
18⅛	2½	Wabash pf A	2	3¼	3¼	3¼	— ¼
92½	71⅝	Walgreen pf ww (4½)	1	80	80	80	— 1
51⅝	32	Walker (H) G & W (4)	2	40⅞	40⅜	40⅝	— 1¾
18⅞	3¼	Walworth Co (1g)	4	7¾	7⅝	7⅝	
10⅝	2	Ward Baking B	1	3⅝	3⅝	3⅝	— ⅛
18	4⅝	Warner Bros Pict	.29	7	6⅝	6⅝	— ¼
69½	33	†Warner Bros Pict pf	.50	38½	38½	38½	+ ½
46	16	Warren Fdy & P (2s)	1	23	23	23	— ½
38¼	11½	Waukesha Motor (1)	1	15	15	15	
50⅝	20	Wayne Pump (2)	5	27	26¼	27	— ½
9⅜	2½	Webster Eisenlohr	1	2⅜	2⅜	2⅜	— ⅛
56	23¼	Wesson O & S (¾e)	1	29⅞	29⅜	29⅜	— ⅛
109	88	†West P El 7% pf (7)	.80	96⅝	96	96	— 1¼
103	76	†West P El 6% pf (6)	.10	90½	90½	90½	— 1½
30½	14½	West Auto Sup (1.60)	4	16	15⅝	15⅝	— ⅛
11⅞	2⅝	West Maryland	1	4½	4½	4½	— ⅛
83½	22½	West Union Tel	8	26¼	26	26	— ½
57⅞	17⅞	Westingh Air Br (1)	18	24¼	23⅝	24¼	— ⅜
167⅝	87⅛	West El & Mfg (6g)	19	101¼	100½	101¼	— ⅜
30⅜	10¾	Weston El Inst (1g)	3	15¼	15¼	15¼	— ⅛
65	19	Wheeling Steel	3	24½	23¼	23¼	— 1⅛
33⅛	6	White Motor	1	12¼	11⅞	11⅞	— ⅝
18⅞	8½	White Rk M Sp (1.40)	5	12¼	11⅞	11⅞	— ⅜
8⅛	1⅛	White Sewing Mach	2	2⅛	2⅛	2⅛	+ ⅛
46⅛	11	White Sewing Mach pf	2	21	19⅛	19⅛	— 1⅛
6⅛	1¾	Wilcox Oil & Gas	1	2⅝	2⅝	2⅝	
5⅛	2	Willys-Overland	2	2½	2⅛	2⅛	
12	4¾	Willys-Overland pf (.60)	2	2½	2⅛	2⅛	
12¼	4⅝	Wilson & Co (½)	47	6¼	6	6	— ⅛
91⅜	49⅞	Wilson & Co $6 pf (6)	1	57¼	57¼	57¼	— 2¼
19¼	10½	Woodward Iron	2	16	15⅞	15⅞	— ½
65⅝	34	Woolworth (F W) (2.40)	19	40⅛	39⅞	40⅛	— ¼
112½	54½	†Worth P & M pf A	.10	66	66	66	+ 3
40⅞	32	Worth P & M pr pf (4½)	19	32½	32½	32½	— 1¾
128	38	†Wright Aero (2g)	.10	81	81	81	— 3
		Y					
62½	21⅝	Yale & Towne (.60a)	3	23½	23	23	— 1
37⅜	7½	Yellow Tr & Coach	86	14½	13⅞	13⅞	— ¼
142	66	†Yellow Trk 7% pf (7)	.10	89	89	89	— 2
46⅛	12½	Young Spg & W	2	17¼	17⅛	17¼	— ¼
101⅞	34½	Youngst Sh & T (3¼g)	.56	39½	38¼	38½	— 1½
		Z					
43¾	11⅞	Zenith Radio (2g)	3	16	15⅝	15⅝	— ⅜
9¼	2⅞	Zonite Products	1	3⅜	3⅜	3⅜	+ ⅛

†Unit of trading ten shares.

Rates of dividends in the foregoing table are annual disbursements based on the last quarterly or semiannual declaration. Unless otherwise noted, special or extra dividends are not included. XD—Ex dividend. XR—Ex rights. (a) Also extra or extras. (b) 1-10 share of $2 preference stock. (d) 1-25 share of $3 pf. stock. (e) Declared or paid so far this year. (f) Payable in stock. (g) Paid last year. (h) Cash or stock. (k) Accumulated dividend paid or declared this year.

Baltimore Markets

Baltimore, Jan. 25 (U. S. Dept. of Agriculture).—CATTLE—Receipts, 125. Only meager supply on offer. Sales of cows steady with Monday; low cutters and cutters, 4.00@5.00; few fat dairy breds, 5.25@5.50; no action as yet on few steers.

CALVES—Receipts, 50. Vealers week to 50 lower; good grade, 11.50@12.00 mostly; plain and medium, 7.00@11.00.

HOGS—Receipts, 450; mostly 10 higher. Packing sows up 5. Good and choice 120-200 pounds, 9.45@9.70; practical top 9.70. Bulk good packing sows, over 350 pounds, 8.90@7.25; best light weights, to 7.50.

SHEEP—Receipts, 500. Market on fat lambs not yet established; undertone weak to lower; sheep absent.

APPLES—Truck, Maryland, Pennsylvania, Virginia and West Virginia, bushel baskets, U. S. 1s, 2½-inch minimum: Delicious, 1.10@1.25; Grimes, 50@65, few 75; Black Twigs and Starks, 60@75; Yorks, 55@65, few higher; Staymans, 85@90, few higher; 2¾ and 3 inch minimum, 85@1.00, few higher. Various varieties, unclassified, best, 50, few higher; poorer, 25@40. Rail: Boxes, Washington, medium to large Delicious, extra fancy, 1.75@1.90; fancy, 1.60@1.75; Staymans, extra fancy, 1.40@1.50; fancy, 1.25@1.35. Bushel baskets, Virginia, U. S. 1s, 2½-inch minimum, Staymans, 90@1.00.

GRAPEFRUIT—Florida, boxes, U. S. 1s, 2.00@2.40, few higher; combination 1s and 2s, 1.75@2.00, few 2.25; U. S. 2s, 1.50@2.00.

ORANGES—Florida, boxes, U. S. 1s, 2.25@2.50, few higher; combination 1s and 2s, 2.00@2.25, few higher; U. S. 2s, 1.75@2.00.

STRAWBERRIES—Florida, 36-pint crates, 14@16 pint.

TANGERINES—Florida, half boxes, U. S. 1s, 1.00@1.25, few higher; U. S. 2s, 75@1.00.

BEANS—Florida, bushel hampers, Stringless Black Valentines, mostly 2.25; Bountifuls, 1.40@1.50.

BEETS—Texas, half crates, 1.00@1.15, few higher.

BROCCOLI—Crates, California, 2.00@2.25, few 2.50; Texas, 1.75@2.25, few higher.

BRUSSELS SPROUTS—California, drums, best, 2.50@2.75, poorer 40@1.75.

CABBAGE—Old: New York, 50-pounds sacks, Danish, truck, 1.25; small, mostly 1.00; rail, 1.25@1.35; small, 1.00. New: truck, 1½-bushel hampers, packed locally, Florida, round and pointed type, 1.30; South Carolina, pointed type, 75@1.00. Rail: Texas, Western crates, flat type, mostly 2.75; half crates, mostly 1.50.

CARROTS—Bushel baskets, topped, washed, New York, coreless, 80@85. Pennsylvania, Chatneys, 60@75. California, Western crates, bunched, best, 2.75@3.00, poorer, 2.25@2.50. Texas, Western crates, bunched, 2.00@2.25; half crates, 1.25@1.35.

CAULIFLOWER—California, pony crates, 1.60@1.65, few higher.

CELERY—Florida, 16-inch crates, trimmed tops and standard crates, 6-10 dozen, 2.25@2.50. California, half crates, washed, all sizes, 2.25@2.50; 16-inch crates, 6 dozen, Pascal, 1.75.

EGGPLANTS—Florida, 1½-bushel crates, U. S. 1s, 3.25@3.50, few higher. Cuba, 4.75@5.00.

KALE—Virginia, bushel baskets, Scotch, mostly 45.

LETTUCE—California, Imperial Valley, and Arizona, crates, Icebergs, 4 dozen, 2.25, few higher; 5 dozen, 2.25@2.50, mostly 2.50; Florida, 2 dozen crates, Big Boston, 1.15@1.25.

LIMA BEANS—Bushel hamper, fancy, 4.50@4.75; holdovers, 3.50@3.75.

ONIONS—50-lb. sacks, yellows, U. S. No. 1, New York, 1.40@1.50, few higher; small, 1.15@1.25; Michigan, 1.65@1.75; Ohio and Indiana, 1.50, few higher; 50-lb. sacks, Valencias, U. S. No. 1, large size, Idaho, 1.85@2.00.

PEAS (green)—Mexico, bushel hamper, Telephone, 3.00; Florida, bushel hamper, small pods, mostly 1.75.

PEPPERS — 1½-bushel crates, Ruby Kings and Bull Nose type, 2.50@2.75, few 3.00; bushel hamper, ungraded, mostly 1.50.

POTATOES — Maryland and Pennsylvania, 100-lb sacks, round whites, U. S. No. 1, 1.05@1.10, few 1.15; ungraded, 90@1.00; Long Reds, U. S. No. 1, 90@1.00; ungraded, 75@85. Rail, Maine, 100-lb. sacks, Mountains, U. S. No. 1, 1.25@1.30; U. S. commercials, mostly 1.15; Idaho, 100-lb. sacks, Russet Burbanks, U. S. No. 1, 1.75@1.85; Florida, bushel crates, Bliss, U. S. No. 1, 2.00; U. S. No. 2, 1.75.

RHUBARB—Michigan and New York, 5-lb. cartons, 50@65.

ROMAINE—Florida, 1½-bushel hamper, 1.00@1.25.

SPINACH—Bushel basket, Savoy, Virginia, 85@1.00; Texas, 90@1.00.

SQUASH—Florida, bushel hamper, white, wrapped, small, 1.75, few higher; medium to large, 1.25@1.50.

SWEETPOTATOES—Maryland and Virginia, bushel baskets, Goldens, U. S. 1s, 90@1.00, few higher; ungraded, 75@85. Jerseys, U. S. 1s, 85@90, few 1.00; ungraded, 50@75; Nancy Halls, White Yams and Puerto Ricans, U. S. 1s, 90@1.00; ungraded, 50@75. Nearby bushel hampers, Jerseys, U. S. 1s, 75@85; ungraded, 50@65.

TOMATOES—Florida, lugs, green and turning, wrapped, U. S. 1s, 6x6 and larger, 2.75@3.00; 6x7, best, 2.50; poorer, 1.50@1.75; 7x7, 1.00@1.15. Cuba, lugs, turning and ripes, wrapped, 6x7, 2.15@2.25. Mexico, lugs, turning and ripes, wrapped, 6x6 and larger, mostly 3.25; 6x7, 2.75@3.00.

TURNIPS—Nearby, ½-bushel hampers, Purple Tops, washed, 20@30; Yellows, 80@90 per cwt.

EGGS—Market weaker. Prices include commission. Nearby current receipts, 20@20½; whites, large size, 22@22½; mediums, 20@20½. Exchange sales, nearby current receipts, 20. Closings, whites, 57 pounds up, offered, 22; bid, 21.

Receipts—Butter, 377 tubs; eggs, 1,134 crates.

POULTRY — Chickens, Rocks, 23@26; mixed colors, 22@25; broilers, 19@22. Capons, 7 lbs. and over, 32; smaller, 27@30. Fowl, Rocks, 21@23; mixed colors, 20@21; Leghorns, 16@20; roosters, 12@15. Ducks, young Pekins, 20@22; Muscovy, 20@22. Geese, young, nearby, 19@30; Kent Island, 20@21. Guineas, 2½ lbs. up, 60; smaller, 40@50. Turkeys, young hens, 34; toms, 27@28; culls, 18@20.

Curb Bonds

Sales in thousands.	High	Low	Close
DOMESTIC BONDS.			
A			
10 Ala Pow 5 '51	83	80	80
9 Ala Pow 4½ '67	71	69	69
5 Am G & E 2028	107⅞	107⅝	107⅝
2 Am P & L 6 2016	75½	75½	75½
8 Ark P&L 5 '56	90⅛	87	87
6 As Elec 4½ '53	36½	36½	36½
7 As G & E 5 '50	29¼	28¼	29
12 As G & E 5 '68	28¼	27½	27½
2 As G & E 4½ '49C	25½	25	25
B			
5 †Baldw L 6 '50	70¼	70¼	70¼
2 Birm El 4½ '68	82⅝	82⅝	82⅝
C			
10 Can Pac 6 '42	106½	106	106
8 Caro P & L 5 '56	92¼	92	92
7 Cen Ill PS 4½ '67F	92½	92½	92½
13 Cen P & L 5 '56	87	86	86
1 Cen St El 5½ '54	37½	37½	37½
1 Cen St El 5 '48	36	35⅞	36
21 Cities Ser 5 '50	55¼	55	55
6 Cit S Pow 5½ '52	50¼	49¾	49¾
1 †Comw'l Ed 4 '81 F	107½	107½	107½
2 Commun P&L 5 '57	62½	62½	62½
16 Cont G&E 5 '58A	72⅜	71½	71½
D			
10 Det C Gas 6 '47A	105	105	105
E			
14 †East G&P 4 '56 A	74⅜	74¼	74¼
5 Elec P&L 5 2030	67½	66	66
2 Emp O&R 5½ '42	77	77	77
F			
5 Fla P&L 5 '54	82½	82	82
G			
15 Gatin P 5 '56	104½	104	104
11 Geo Pow 5 '67	83⅝	83½	83½
I			
6 Ill Pow&L 5 '56C	88⅝	88⅝	88⅝
11 Ill Pow&L 6 '53	97	96	96
8 Ind Svc 5 '50	52¼	51	51
12 Ind P&L 5 '57 A	105⅝	105½	105⅝
12 Inters Pow 6 '52	26¼	25⅞	26
5 Inters Pow 5 '57	45⅜	45¼	45¼
J			
81 Jer CP&L 4½ '61C	103⅜	102½	102⅞
L			
18 Lehigh PS 6 2026A	100⅞	100½	100½
10 Lib McN&L 5 '42	103⅛	103⅛	103⅛
5 Lou P&L 5 '57	104⅝	104	104
M			
1 Miss Pow 5 '55	70	70	70
N			
8 Nat P&L 5 2030B	72	72	72
2 Nat Pub S 5 '78 ct	44¾	44¾	44¾
3 Nevada Cal E 5 '56	72½	72½	72½
24 N Eng G&E 5 '50	49⅞	49	49
19 N Eng Pow 5½ '54	82½	82	82
30 N Eng Pow 5 '48	81	79¼	81
5 NY Pow&Lt 4½ '67	107	106⅞	106⅞
3 NY St E&G 4½ '80	95½	95	95
O			
2 †Okla Nat G 5 '46	90⅞	90⅞	90⅞
7 †Okla N G 4½ '51A	96½	96½	96½
P			
7 Pac P&L 5 '55	66	65½	65½
11 Pen C P&L 4½ '77	87¾	87½	87½
2 Peo Gas L&C 4 '81B	89	89	89
17 Pug Sd P&L 5½ '49	64½	61½	61½
9 Pug Sd P&L 5 '50C	62½	61½	61½
5 Pug S P&L 4½ '50D	53	53	53
S			
14 S E P&L 6 2025 A	88¼	87	87
5 †So Cal Ed 3¾ '45	106¼	106¼	106¼
6 †So Cal Ed 3¾ '60	104⅞	104½	104¾
1 †Stand G&E 6 '35 cv	48	48	48
1 Stand G&E 6 '66	49	49	49
8 Stand P&L 6 '57	46¾	46½	46½
3 †Starrett Corp 5 '50	25	24½	24½
T			
6 Tex El S 5 '60	96	95¼	95¼
23 Tex P&L 5 '56	103	102¼	102⅞
1 Toledo Ed 5 '62	108⅛	108⅛	108⅛
1 Twin CRT 5½ '52 A	62½	62½	62½
U			
2 Unit L&P 6½ '74	63½	63½	63½
3 Unit L&P 6 '75	62	62	62
4 Utah P&L 6 2022 A	76¼	76¼	76¼
W			
7 W Newsp Un 6 '44	39½	39½	39½
1 West Tex Ut 5 '57A	86	86	86
9 †Wisc P&L 4 '66A	93	92⅜	92⅜
FOREIGN BONDS.			
1 †Chile Mtg Bk 6 '31	15⅞	15⅞	15⅞
1 Cuban Tel 7½ '41 A	96	96	96
3 Den Mg Bk 5 '72 IX	100	100	100
4 Ger C Mun 7 '47	20	20	20
1 Isarco Hyd El 7 '52	62	62	62
1 Rio de Jan 6½ '59	9⅝	9⅝	9⅝

Total bonds sales yesterday, $1,100,000. Year ago, $2,513,000.

§Matured bonds. Negotiability impaired pending investigation.

†Officially listed on application by the corporation.

Other securities are admitted to dealing as "unlisted" on application of a regular member and approval by the listing committee and the board of governors.

(ur) Under rule. (ww) With warrants. (xw) Without warrants. (war) Warrants.

Local Stocks

Sales.

Wash. Ry. & Elec. pfd. 5 at 110; 5 at 110. Mergenthaler Lino. 5 at 23⅛.

BONDS.

Public Utilities.

	Bid	Asked
Anacostia & Pot 5s	56	.....
Ana & Pot Guar 5s	107	.....
C & P Tel of Va 5s	105	.....
Cap Traction R R 5s	69	70
City & Suburban 5s	58	65
Georgetown Gas 1st 5s	113	.....
Pot Elec Pow 3¼s	104	105
Wash Gas 5s, 1958	105	106
Washington Gas 5s, 1960	115	.....
Wash Rwy & Elec 4s	106⅛	.....
Miscellaneous.		
Chevy Chase Club 1st 4½s	103	.....
Col Country Club 1st 4½s	103	.....
W M Cold Storage 5s	100	.....
STOCKS.		
Public Utilities.		
Amer Tel & Tel (9)	146	.....
Capital Transit Co	8½	10
N & W Steamboat (5)	55	65
Pot Elec Power 6% pfd (6)	112	.....
Pot Elec Pwr 5½% pfd (5.50)	111½	.....
Wash Gas Lt new (1.20)	*20	.....
Wash Gas pfd (4.50)	99	100
Wash Ry & El com (x36)	600	.....
Wash Ry & El pfd (5)	109½	.....
National Banks.		
Capital (4)	125	140
Liberty (5)	150	160
Lincoln (f5)	180	190
Riggs (e8)	176	240
Riggs pfd (5B)	285	310
Washington (6)	*100½	.....
	130	.....
Trust Companies.		
Amer Sec & Tr Co (e8)	240	250
Natl Sav & Tr	228	250
Prince Georges Bk & Tr (.50)	21	30
Wash Loan & Tr (e8)	*238	295
Savings Banks.		
Bank of Bethesda (H75)	32½	.....
Com & Savings (e10)	230	.....
Fire Insurance.		
American (6)	*115	.....
Firemen's (1.20)	28	.....
National Union (.75)	13½	.....
Title Insurance.		
Columbia (K30)	11	13
Real Estate (m6)	150	200
Miscellaneous.		
Carpel Corp (†200)	20	21½
Lanston Monotype (†4)	70	85
Lincoln Serv Com (†H1.00)	17	22
Lincoln Service pfd (3.50)	.....	46
Mergenthaler Lino (2.00)	23	23½
Peoples Drug S Com (†1.00)	30	40
Peoples Drug S pfd (6.50)	112	114
Real Est M & G pfd (**.30)	4½	5½
Security Storage (5)	95	120
Ter Ref & Wh Corp (3)	64	80
Wdwd & Loth Com (†1.50)	50	60
Wdwd & Lothrop Pfd (7)	117	.....

*Ex dividend.
†Plus extras.
(e) 2% extra.
(f) 2½% extra.
(H) 75 cents extra.
**30 cents paid June 24, 1937.
(z) $14.00 extra paid November 30, 1937.
(K) 30 cents extra.
(m) $3.00 extra.

Chicago Stocks.

(Reported by W. B. Hibbs Co.)

	Bid.	Offered.
Yellow Taxi	10½	11⅞
Thomson	4½	5¼
Wahl	1⅛	1⅜
Butler Bros.	7⅞	7⅞
Swift	17¼	17½
Swift International	25⅛	25⅜
Libby, McNeil & Libby	8⅛	8½
City Con com	.....	⅛
Edison	25½	25½
Public Service $100 par	73	.....
Public Service no par	73	.....
Quaker com	96	97½
Quaker pfd	138	140
Borg-Warner	25½	26
Illinois Brick	7½	8½
Gt Lakes Dredge & Dock	14⅞	15
Electric Household	3⅝	4
McCord	.....	5
Sangamo	24	26
General Household	2⅝	2¾
Bastian Blessing	12	13

Treasury Certificates.

(Reported by Smith, Barney & Co.)

Rate.	Maturity.	Bid.	Offer.
2⅝	Feb. 1, 1938	100 1-32	.....
3	Mar. 15, 1938	101 4-32	101 6-32
2½	June 15, 1938	101 20-32	101 22-32
2⅞	Sept. 15, 1938	101 29-32	101 31-32
1¾	Dec. 15, 1938	101 4-32	101 6-32
1¼	Mar. 15, 1939	101 12-32	101 14-32
2½	June 15, 1939	102 13-32	102 15-32
1⅜	Sept. 15, 1939	101 15-32	101 17-32
1⅜	Dec. 15, 1939	101 16-32	101 18-32
1⅜	Mar. 15, 1940	101 29-32	101 31-32
1½	June 15, 1940	101 22-32	101 24-32
1½	Dec. 15, 1940	101 20-32	101 22-32
1⅝	Mar. 15, 1941	101 19-32	101 21-32
1⅜	June 15, 1941	101 7-32	101 9-32
1¼	Dec. 15, 1941	100 24-32	100 26-32
1⅜	Mar. 15, 1942	102 9-32	102 11-32
2	Sept. 15, 1942	103 10-32	103 12-32
1¾	Dec. 15, 1942	102 9-32	102 11-32

Federal Land Bank Bonds.

(Reported by Robert C. Jones & Co., Inc.)

Rate	Maturity	Bid	Asked
3	May, 1956-46	102	102¼
3	January, 1956-46	102	102¼
3	July, 1955-45	102	102¼
3¼	May, 1955-45	103⅝	104
4	July, 1956-44	110⅝	111
4	May, 1958-38	100¾	101
4¼	November, 1956-36	102⅝	103⅛

New York Curb Stocks

By the Associated Press.

Total stock sales yesterday, 122,000 shares; year ago, 772,974 shares.

Sales in hundreds.	High	Low	Close
A			
1 †Aero Sup M B(½g)	3⅞	3⅝	3⅝
1 †Air Devices	1	1	1
.50 Alum Co Am	80½	80½	80½
2 Alum Ltd	69	67½	67½
1 †Am Airlines	10⅞	10⅞	10⅞
1 Am Cap pf (3g)	21½	21½	21½
1 †Am Centrifugal	2¼	2¼	2¼
1 †Am Cit P&LB(.30g)	2⅜	2⅜	2⅜
7 Am Cyan B (.60)	24½	24¼	24½
20 Am Gas&El (1.40a)	25¾	25	25⅜
1 Am G & E pf (6)	110⅛	110⅛	110⅛
6 †Am Gen	5	5	5
1 Am Light & T(1.20)	12⅛	12⅛	12⅛
20 †Am Republics(.40g)	8½	8	8
1 †Am Seal Kap(.20g)	6¼	6¼	6¼
3 Am Sup Power	⅝	⅝	⅝
1 Anch Post F	2	2	2
1 Ark Nat Gas	3¾	3¾	3¾
10 Ark Nat Gas A	3⅝	3⅝	3⅝
4 †Art Met Wks (.80s)	6⅝	6⅝	6⅝
2 †Asso G & El A	1⅛	1⅛	1⅛
33 Asso G & El war	1-32	1-32	1-32
1 †Atlas Corp war	1	1	1
1 †Austin Silver M	½	½	½
B			
.50 Babcock & Wil(5g)	86¾	86¾	86¾
7 †Baldwin Loco war	4	4	4
1 †Baldwin Rub (½)	8⅞	8½	8⅞
4 †Barium Sta Stl	2⅝	2⅝	2⅝
5 †Bath Ir Wks(6%f)	7⅞	7⅝	7⅞
1 †Beech Airc	1⅜	1⅜	1⅜
11 †Berk & Gay Furn	1	1	1
15 Bliss E W	8⅛	8⅛	8⅛
1 †Blumenthal (S)	7⅛	7⅛	7⅛
.20 Boback (H C) 1 pf	16¼	16¼	16¼
4 †Brewst Aero (.05g)	4	4	4
4 †Bridgpt Mach (2g)	9½	9½	9½
.30 Bridgpt Mach pf(7)	83	83	83
.25 Brit Col Pow A (2)	33	33	33
1 †Brown F&W (.60)	6⅜	6⅜	6⅜
1 †Brown F Dist	3⅛	3⅛	3⅛
1 Buf N&EP pf (1.60)	21⅛	21⅛	21⅛
6 Bunk Hill & S (1½)	15⅝	15½	15½
C			
1 Cab & Wirepf(.288g)	5	5	5
1 †Cab El Prod vtc	⅝	⅝	⅝
1 Calambo Sug (1.60a)	22	22	22
1 Can Ind Alc A	4	4	4
2 Carib Syn (¼g)	1⅛	1⅛	1⅛
4 Carnation (1s)	20⅛	20	20
11 †Carnegie Met	1⅜	1⅜	1⅜
2 Carrier Corp	29⅝	29	29
.90 †Cen NY Pow pf(5)	87	85	85
5 Cen St El	⅝	⅝	⅝
1 †Centrif Pi (.40)	4	4	4
.50 Chi Flex Shaft (4)	45½	45½	45½
1 Chi Ri&Mach (1¼g)	9⅝	9⅝	9⅝
27 Cities Service	1⅞	1⅞	1⅞
1 Cit Serv pf	30⅝	30⅝	30⅝
2 Cit Serv B pf	2⅝	2⅝	2⅝
.10 Cit Serv B B pf	25	25	25
2 City & Sub H (.30)	3⅛	3⅛	3⅛
18 Claude Neon Lts	2⅝	2⅜	2⅝
2 Cleve El Ill (2s)	33⅛	33	33
2 †Cleve Tract	4⅝	4⅝	4⅝
3 †Colon Develop	3	3	3
1 †Colo Fuel & I war	6½	6⅛	6⅛
2 Colts Pat F (4g)	55¼	55	55
2 Colum O & G (.40g)	4¼	4¼	4¼
15 †Comwith Edis(1¼)	25⅛	25¼	25¼
5 Comwith & So war	⅛	⅛	⅛
.25 Comm Pw & Lt 1 pf	23	23	23
1 †Comm P Svc(¼e)	20⅞	20⅞	20⅞
2 †Compo ShMvte(1s)	13½	13½	13½
10 †Cons Biscuit (.40g)	4¼	4¼	4¼
18 Cons Cop Min (¼g)	5⅝	5⅜	5⅜
8 Cons M & S (1s)	62½	61⅝	61⅝
2 †Cooper-Bess	8⅛	8	8
2 Copper Range	6¼	6⅛	6¼
1 †Corroon & Rey	2½	2½	2½
2 †Cosden Petro	1⅞	1⅞	1⅞
11 Creole Pet (½s)	25⅞	25⅞	25⅞
2 Crocker Wh (.10g)	7⅝	7⅝	7⅝
1 †Croft Brewing	⅝	⅝	⅝
2 †Crown Drug	1⅝	1⅝	1⅝
1 Crystal Oil Ref	⅜	⅜	⅜
.50 Crystal Oil R pf	7	7	7
5 †Cusi Mex	⅛	⅛	⅛
D			
.25 †Derby Oil pf (1k)	55½	55½	55½
1 †Det Stl Prod (2g)	18⅛	18⅛	18⅛
1 †Dubilier Con (.15g)	1⅛	1⅛	1⅛
4 Duval Tex	9⅛	9	9⅛
E			
11 Eagle Pich L (.40g)	10⅛	10	10
2 East Gas & F	3	3	3
2 East G&F 6% pf (3)	30	30	30
.25 East G&F pr pf(4½)	50	50	50
.25 East Sta A pf	23	23	23
1 †Easy Wash MB	4½	4½	4½
1 †Eisler Elec	1⅜	1⅜	1⅜
73 El Bond & Sh	8⅛	8	8
5 El Bond & Sh pf (6)	53⅛	52¼	53⅛
3 El Bo & S $5 pf (5)	46⅛	45½	45½
2 El Pow As (.37g)	3⅝	3⅝	3⅝
2 El Pow AsA (.37g)	3½	3½	3½
1 El P&L war	4⅛	4⅛	4⅛
1 †Elect Share	2	2	2
.75 †Elect Sh pf (6h)	73	72	72
5 †Electrol vtc	1⅛	1⅛	1⅛
.50 Emp G&F 7% pf	32	32	32
2 †Equity Corp	1⅛	1⅛	1⅛
2 Evans Wallo pf	7⅛	7	7
4 †Ex-Cell-O C (.80a)	12⅛	11⅞	12⅛
F			
3 †Fairchild Av	3	2⅞	2⅞
2 †Ferro Enam (2½g)	21⅛	20⅞	20⅞
1 †Fidelio Brew	⅛	⅛	⅛
1 Fisk Rub pf (6)	61⅛	60⅞	61⅛
.50 Fla P&L $7 pf(1¾g)	36¼	36¼	36¼
1 Ford M Can A (1)	17⅝	17⅝	17⅝
1 Ford Mot L (.213g)	5⅜	5⅜	5⅜
1 †Fox (P) Brew (1)	7⅝	7⅝	7⅝
1 †Gen Tel (1s)	12⅛	12⅛	12⅛
.20 Gen T&R A pf (6)	88	88	88
10 Glen Alden (½g)	5⅛	5	5⅛
1 †Grand Nat Films	⅝	⅝	⅝
1 †Grand Rap V (1)	9	9	9
2 Gray Tel P S (1)	5⅛	5	5⅛
1.50 Gt A & P nv (6¼g)	49½	48⅛	48⅛
1 Gt Nor Pap (1s)	29⅞	29⅞	29⅞
1 †Groc Str Pro (⅛g)	3	3	3
15 Gulf Oil (1)	40⅞	40	40⅛
1 Hall Lamp (.30g)	3⅛	3⅛	3⅛
1 †Hearn D St (1.65g)	7	7	7
15 †Hecla Min (.95g)	9⅛	9	9
1 Holling Gold (.65s)	13⅝	13½	13⅝
2 †Hu BayM&S(1¾g)	25⅞	25	25
4 Humble Oil (2s)	65⅞	65½	65½
.50 Hygrade Sylv (¾e)	32½	32½	32½
I			
1 Ill Iowa Pow pf	15⅞	15⅞	15⅞
2 Imp Oil Can (½s)	18⅝	18⅝	18⅝
5 Imp Tb Can (¾g)	14⅛	14⅛	14⅛
.50 Ins Co N Am (2s)	60	60	60
12 †Int Pa&Pow war	2⅛	2⅛	2⅛
1 Internat Pet (1½s)	29⅞	29⅞	29⅞
2 Inter Radio (.85s)	7	7	7
1 †Inter Vitamin (⅛)	3	3	3
1 †IntersHomEo (.44s)	3⅛	3⅛	3⅛
1 †Inters Hos (3¼g)	27⅛	27⅛	27⅛
1 †Iron Fire vtc(1.20s)	15⅛	15⅛	15⅛
4 †Irving Air Ch (1s)	10⅛	10⅛	10⅛
K			
2.50 †Ken Rad T (1¼g)	11⅝	11⅝	11⅝
1 †Kennedy's (.30e)	6⅛	6⅛	6⅛
1 †Kingsb Brew	⅝	⅝	⅝
3 †Kingston Pro (.40)	3⅛	3	3
1 †Kirby Pet	3⅛	3⅛	3⅛
1 Kirkl Lak GM(.09g)	1⅜	1⅜	1⅜
1 Klein D E (1)	15	15	15
L			
10 Lake Shore M (4s)	54⅛	53½	53⅝
3 Lehigh C&N (.30)	3⅛	3⅛	3⅛
9 †Leonard Oil	⅝	⅝	⅝
.25 Line Material	20⅛	20⅛	20⅛
9 †Lion Oil (1s)	23⅛	22⅝	23
35 †Lockheed Airc	9	8	8
5 Lone St Gas (.60g)	8⅛	8⅛	8⅛
1 Long Is Lt	1⅛	1⅛	1⅛
1 †Louis L & E (.40s)	8⅝	8⅝	8⅝
M			
1 †McCord Rad B	2⅝	2⅝	2⅝
1 Marion St Sho	5⅜	5⅜	5⅜
1 May Hosiery pf(4)	5⅜	5⅜	5⅜
7 †MerrittC & S	47⅛	47⅛	47⅛
1 Mesabi Iron	3⅛	3⅛	3⅛
1 †Mich Bumper	⅝	⅝	⅝
1 †Mich G & O	⅝	⅝	⅝
5 Mid St Pet A vtc	5	5	5
2 Mid St Pet B vtc	3½	3½	3½
.25 Midvale (6s)	⅝	⅝	⅝
4 †Molybdenum (1g)	78⅛	78⅛	78⅛
2 †Monogram Ptc	5⅛	5⅛	5⅛
.10 Montg Ward A(7)	2⅝	2⅝	2⅝
8 †Mt City Cop(¼g)	135⅝	135⅝	135⅝
1 Mount Prod (.80)	7⅛	7	7
2 †Murray O M(1.20)	5	5	5
	8	8	8
N			
2 †Nat Bellas Hess	⅝	⅝	⅝
5 †Nat City Line(¾g)	10⅛	9⅞	9⅞
1 †Nat Container (1)	8	8	8
11 Nat Fuel G (1)	13⅝	13	13
3.50 Nat P & L pf (6)	57	56	56
1 †Nat Rub Mch	4⅛	4⅛	4⅛
6 Nat Service	⅛	⅛	⅛
10 Nat Tunnel & M	2⅛	2⅛	2⅛
3 †Nat Un Rad	⅝	⅝	⅝
2 †Nehi Corp (3g)	44	43⅝	44
2 †Newmont Min (3s)	65	65	65
1 †NY Merchan (.80)	8	8	8
5 †Niag H Pw (.40s)	7⅜	7⅜	7⅜
.75 Niag Hud 1 pf(5)	75⅛	75	75⅛
8 †Niag Hud A war	⅛	⅛	⅛
1 †Nia Sh Md B(.60g)	5⅜	5⅜	5⅜
1 †Niles-Bem-P (2)	33⅝	33⅝	33⅝
6 Nor Am Lt & Pow	1⅛	1⅛	1⅛
1 N Am L&P pf	36	36	36
4 †Nor Europ Oil	⅛	⅛	⅛
O			
2 †Okla Nat Gas	10	9⅜	10
11 †Oldetyme Dist	2⅝	2¼	2⅜
P			
2 Pac G&E 1 pf (1½)	30½	30⅜	30½
.75 Pac Light pf (6)	103⅝	103¼	103⅜
.10 Pac P&L 7% pf (7)	58	58	58
1.50 †Pac Tin spl (2s)	25	24½	25
2 †Pan-Am Air (¼e)	17	16⅝	17
33 †Pantepec Oil	6⅛	6	6⅛
.50 Parker Pen (2)	15	15	15
.50 †Parker R&R(1.60s)	17⅛	16⅛	16⅛
1 Penin Tel (1.60s)	25	25	25
7 Pennroad (⅛g)	2⅛	2	2
1.50 Pa P&L $7 pf (7)	86½	85⅛	85⅛
.25 Pa Salt (8¾g)	147½	147½	147½
9 †Pharis T & R (.60)	4⅛	4	4
11 †Pioneer Gold (.40)	3	2⅞	3
1 Pitts PL Gl (6¼g)	85⅝	85⅝	85⅝
5 †Polaris Mng (.03g)	2⅛	2⅛	2⅛
.50 Prov Gas (¾g)	7⅝	7⅝	7⅝
1 †Prud Invest (.30g)	6⅛	6⅛	6⅛
2 †Prud Invest pf (6)	97	97	97
.50 Pug Sd P $6 pf	14	14	14
2 Pug Sd P&T (¼g)	8⅝	8⅝	8⅝
1 †Pyrene (.70s)	7	7	7
R			
1.50 Raym Conc (1)	13⅛	13⅛	13⅛
1 †Reiter-Fost	⅛	⅛	⅛
3 Reynolds Inv	⅝	⅝	⅝
1 †Rice S D G (¾g)	4⅛	4⅛	4⅛
1 †Root Pet	3⅛	3⅛	3⅛
1 †Russeks F A (½)	5⅝	5⅝	5⅝
1 †Rustless I & S	9⅛	9	9
10 St Regis Pap	3⅝	3⅜	3⅜
.25 St Regis Pap pf	59	59	59
1 †Samson Unit (¼g)	3	3	3
2 Scullin Stl war	⅛	⅛	⅛
1 †Segal Lock	1⅛	1⅛	1⅛
1 †Selected Indus	1⅛	1⅛	1⅛
1 †Sentry S Con	⅛	⅛	⅛
1 †Seton Leather(¼g)	5	5	5
3 †Seversky Airc	3	3	3
1 †Shattuck D (¼g)	2	2	2
1 †Sherwin-Wms (4)	90	90	90
2 †Simmons Har & Pt	2	2	2
2 †Sonotone (¼g)	1⅛	1⅛	1⅛
2 †So Coast (.15e)	2	1⅞	1⅞
1 †South Pipe (.45s)	4⅝	4⅝	4⅝
5 †Southld Roy (¼g)	6⅝	6⅝	6⅝
.50 †Stand Inv pf	13	13	13
1 †St Oil Ky (1s)	17⅝	17⅝	17⅝
2 †St Oil Neb (¼g)	7⅛	7⅛	7⅛
S			
5 St Pow & Lt	1⅛	1⅛	1⅛
2 †Stand Sil-Lead	⅛	⅛	⅛
1 †Starrett Corp vtc	3⅛	3⅛	3⅛
1 †Sterling Brew(.40g)	4⅝	4⅝	4⅝
.60 Stetson (J B)	7⅝	7⅝	7⅝
2 Sullivan Mach	8	7⅝	8
1 †Sunray Oil (¼g)	3⅛	3	3
1 †Sunr Oil cv pf(2¾)	35	35	35
T			
2 Taggart	5⅛	5⅛	5⅛
1 Tampa El (2.24)	28⅛	28⅛	28⅛
1 †Tastyeast A	⅝	⅝	⅝
5 Technicolor (⅛g)	19⅛	19	19⅛
8 †Tech-Hugh G (.40)	5⅛	5⅛	5⅛
1 †Thew Shovel (½g)	10	10	10
1 †Tilo Roof (1s)	8	8	8
1 Tob Prod Exp(.275g)	3⅛	3⅛	3⅛
11 Tonopah Min (.03g)	1	1	1
1 †Trans-Lux (.20s)	2⅞	2⅞	2⅞
1 †Transwest Oil	6⅝	6⅝	6⅝
1 Tubize Chat	9⅛	9⅛	9⅛
2 Tubize Chat A	30⅛	30⅛	30⅛
2 †Tung-Sol L (.40g)	3	3	3
1 †Tung Sol L pf(.80)	7	7	7
U			
1 Union G Can (.80)	14⅞	14⅞	14⅞
1 †Union Pr F S(.80s)	13⅛	13⅛	13⅛
3 United Airc war	10	9⅛	9⅛
20 †Unit Cig-Wh Strs	⅝	⅝	⅝
24 Unit Gas	4⅝	4⅛	4⅛
3 Unit Gas pf (7)	95	94	94
10 Unit Gas war	1	1	1
13 Unit Lt & Pow A	2⅝	2⅛	2⅛
4 Unit Lt & P cv pf	21⅛	20⅝	21⅛
.50 Unit Milk Pr (½e)	18⅛	18⅛	18⅛
22 †Unit Shipyds A	4⅛	3⅞	4⅛
19 †Unit Shipyds B	1⅛	1⅛	1⅛
.25 Unit Shoe M (2½s)	76⅛	76⅛	76⅛
2 U S Foil B (.56s)	⅝	⅝	⅝
1 †U S Lines pf	1⅝	1⅝	1⅝
1 U S Radiator	4	4	4
.50 Utah P&L pf(4.08g)	37½	37	37
3 Util Power & Lt	¼	¼	¼
.50 Util P&L pf	18	18	18
1 Utility & Ind	⅝	⅝	⅝
1 Util & Ind pf	1⅝	1⅝	1⅝
1 †Utility Equit	2⅛	2⅛	2⅛
V			
3 Valspar Corp	2⅛	2⅛	2⅛
.25 Valspar Corp pf	39	39	39
1 †Van N MT(2.20g)	15	15	15
1 Venez Mex Oil	3⅛	3⅛	3⅛
W			
1 †Walker Min (.05g)	1⅛	1⅛	1⅛
1 West T Ut $6 pf(6)	2⅛	2⅛	2⅛
1 West Air Exp	3⅛	3⅛	3⅛
1 †Weyenberg S (.80)	6⅛	6⅛	6⅛
14 Wright Harg (.40s)	7⅝	7⅝	7⅝
Y			
1 †Yukon Gold (.21g)	1⅛	1⅛	1⅛

†Officially listed on application by the corporation.

Other securities are admitted to dealing as "unlisted" on application of a regular member and approval by the listing committee and the board of governors.

Rates of dividends in the foregoing table are annual disbursements based on the last quarterly or semiannual declaration. Unless otherwise noted, special or extra dividends are not included.

XD—Ex dividend. XR—Ex rights. (a) Also extra or extras. (e) Declared or paid so far this year. (f) Payable in stock. (g) Paid last year. (h) Cash or stock. (k) Accumulated dividend paid or declared this year. (ur) Under rule. (ww) With warrants. (xw) Without warrants. (war) Warrants.

Local Produce

By U.S. Bureau of Agricultural Economics.

EGGS—Government graded and dated eggs: Whites, U. S. Extras, large, 22½; U. S. Extras, mediums, 20; U. S. Standards large, 21; U. S. Standards, mediums, 19. Nearby, ungraded eggs: Current receipts, 19@19½; whites, 20@20½.

POULTRY—Fowl: Colored, heavy, 17@21; No. 2s, 13@14; Leghorns, 14; roosters, 12@13. Chickens: Virginia Rocks, 18@20; Delaware Rocks and Crosses, 18@19; mixed colors, 14@16. Young turkeys: Hens, 25@29; toms, 23@27; No. 2s, 20. Guineas, 2 pounds and over, 50@60 each; under 2 pounds, 40@50 each. Capons: 7 pounds and over, 28@30; slips and undersizes, 22@23.

Fruits and Vegetables.

LETTUCE—California, Western crates Iceberg type, 5 dozen, 2.25@2.75, mostly 2.50.

ONIONS—Fifty-pound sacks, U. S. No. 1: Yellows, Michigan, New York and Ohio, 1.50@1.65; 70 per cent 2 inches and larger, 1.70@1.75; Valencias, 2 to 3 inches, Colorado, 1.75@1.85; 3 inches and larger, 1.90@2.00.

PEAS—Florida, bushel hampers, truck and express receipts, 1.60@1.75; fair condition, 1.50; freight receipts, 1.90@2.00.

POTATOES—Hundred-pound sacks, U. S. No. 1: Maine, Green Mountains, 1.35@1.40, mostly 1.35; Cobblers, New Jersey, 1.15@1.20; Pennsylvania, 1.15; Idaho, Russet Burbanks, 1.75@2.00; Florida, bushel crates Bliss Triumphs, U. S. No. 1, 1.90@2.15.

SPINACH—Texas, bushel baskets Savoy type, 1.00@1.10.

SWEET POTATOES—Maryland, Anne Arundel County, bushel hampers Jersey type, 90@1.00; South Carolina, bushel baskets Jersey type, 1.15@1.25; nearby sections, bushel baskets Nancy Halls, 90@1.00.

TOMATOES—Florida, lug boxes, green, ripes and turning, wrapped, truck receipts, 6x6, best, 2.00; 6x7, 1.25@1.50; Cuba, lug boxes, ripes, wrapped, 6x6, 2.50@3.00.

BEANS (Snap)—Florida, bushel hampers Bountifuls, 1.50@1.75; Stringless Black Valentines, 1.75@2.00.

PEPPERS—Florida, 1½-bushel crates, green, 2.50@3.00; bushel hampers, green, 1.50@2.00.

SQUASH — Florida, bushel hampers small size, 2.00; yellow, 3.00.

STRAWBERRIES—Florida, 36-pint crates, 15 per pint.

KALE—Virginia, bushel baskets, 40@50.

COLLARDS—Virginia, bushel baskets, 40@50.

CAULIFLOWER—Crates: California, 1.75; Arizona, 1.75@2.00.

CARROTS—California, Western crates, bunched, 2.75@3.00; Pennsylvania, bushel baskets, topped, washed, 75; New York, 40-pound sacks, topped, 65@75.

BEETS—Texas, half crates, 1.25.

BRUSSELS SPROUTS—California, 25-pound drums, 2.50.

ENDIVES—Belgium, 10-pound boxes, 1.00@1.25.

ESCAROL—Florida, 1½-bushel hampers 1.00.

MUSHROOMS—Maryland and Pennsylvania, 3-pound baskets, 30@75.

MUSTARD GREENS — Crates: Texas, 1.00; Georgia, 2.00.

PARSNIPS — Pennsylvania, half-bushel baskets, 50@50.

RADISHES—Texas, half crates, 1.25.

PARSLEY—Texas, half crates, 1.25@1.50.

RHUBARB—Michigan, 5-pound cartons, 50@60; California, 20-pound boxes, 50@75.

SHALLOTS—Louisiana, barrels, 7.00.

TURNIPS—Georgia, crates, 2.00; Canada, 50-pound sacks, 60@65; Texas, half Western crates, 1.00.

TURNIP GREENS—Georgia, crates, 2.00.

AVOCADOS—Florida, flat crates, 75@1.50.

GRAPEFRUIT—Florida, boxes, 1.75@2.50, as to grade and size.

ORANGES—Florida, boxes, 2.00@2.50, as to grade and size.

TANGERINES—Florida, 4-5-bushel boxes, 75@1.25, as to grade and size.

LEMONS—California, boxes, No. 1, 5.00@5.25; No. 2, 4.50@4.75.

KUMQUATS—Florida, 8@10 per quart.

PINEAPPLES—Cuba, crates, 3.00@4.00.

HONEYDEWS—Chile, standard crates, 2.75@3.00.

PLUMS—Chile, flat crates, 2.25@2.50.

PEARS—Oregon, boxes, Bosc, 1.50@2.00; D'Anjou, 2.00@2.50.

APPLES—Bushel baskets, U. S. No. 1, Maryland, Pennsylvania, Virginia and West Virginia: Grimes, 2¼-inch minimum, 40; 2½-inch minimum, 50@60; 2¾-inch minimum, 60; Black Twigs, 2¼-inch minimum, 50@60; 2½-inch minimum, 65@75; 2¾-inch minimum, 75@85; Spys, 2½-inch minimum, 65@75; 2¾-inch minimum, 75; Baldwins, 2¼-inch minimum, 50; 2½-inch minimum, 65@75; 2¾-inch minimum, 75@85; Delicious, 2¼-inch minimum, 65@75; 2½-inch minimum, 1.00@1.10; Staymans, 2¼-inch minimum, 60@65; 2½-inch minimum, 85@1.00; 2¾-inch minimum, 1.10@1.15; Golden Delicious, 2¼-inch minimum, 50@60; 2½-inch minimum, 85@90; 2¾-inch minimum, 1.00@1.10; Yorks, 2¼-inch minimum, 50; 2½-inch minimum, 65@75; 2¾-inch minimum, 75@85; Romes, 2¼-inch minimum, 50; 2½-inch minimum, 75@85. Boxes and cartons, Pennsylvania and Virginia, combination extra fancy and fancy: Delicious, 113s-138s, 1.35@1.50; 80s-100s, 1.50@1.75; Staymans, 113s-138s, 1.25@1.40; 80s-100s, 1.40@1.60; Golden Delicious, 113s-138s, 1.25@1.40, 1.25@1.40; 80s-100s, 1.50@1.65; Paragons, 113s-138s, 1.10@1.35; 80s-100s, 1.25@1.50; C grade, Delicious, 1.00@1.10; Paragons, 85@1.00; Fancy, Grimes, 75@1.00.

BROCCOLI—Texas, crates, 2.00@2.25.

CABBAGE—Florida, 1½-bushel hampers pointed type, freight receipts, 1.75; truck receipts, 1.50. Texas, half Western crates domestic round type, 1.25. Norfolk section Virginia, 5-peck hampers domestic round type, fair quality, 1.00. New York, 50-pound sacks Danish type, 1.25@1.35.

CELERY—Florida, standard crates, individually washed, and 16-inch crates, trimmed tops, 4-10 dozen, 2.25@2.50. California, half crates, individually washed, 3-6 dozen, 2.25@2.50, mostly 2.25.

Short-Term Securities.

(Reported by Robert C. Jones & Co., Inc.)

	Bid.	Asked.
Amer Tel & Tel 5½ 1943	113	113½
Balt & Ohio 4½ 1939	49	50½
Calif Packing 5 1940	104	104½
Caro Clinch & Ohio 5 1938	100⅛	101⅛
Ches & Ohio Rwy 5 1939	105⅛	106⅛
Edison Elec Illum 4 1939	103⅛	104⅛
Houston Oil 5½ 1940	100⅛	101
Illinois Steel 4½ 1940	107	107½
Intl Tel & Tel 4½ 1939	88½	89½
Lehigh Val Coal 6 1938	98⅜	100
Lehigh Val Term Rwy 5 1941	.....	79½
Long Island genl 4 1938	100.8	.....
Louisville & Nash 4 1940	.....	.....
Michigan Central 4 1940	.....	102⅛
N Y Chi & St L 6% nts 1938	56¼	58¼
New York Tel Co 4½ 1939	106⅛	106⅝
Penna R R Co 4 1943	108⅛	113
Wabash Rwy Co 5 1939	54⅛	58⅛
Warner Bros 6 1939	75⅛	76⅛

Legal Record

Motions Assignment, DISTRICT COURT.

Justice Jennings Bailey Presiding.

Goldberg vs. Lapidus et al. Attys., Friedman—Goldstein, Schwartz, Kriz.

Reid vs. Reid; rule.

Harrell vs. Capital View Realty Co. Attys., Rigby—Miller.

Souders vs. Souders; rule.

Miles vs. Miles; rule.

Keene vs. Adams. Attys., Parker—Hayes.

Moran vs. Weizel. Attys., Kremer—Taylor.

Thomas vs. Murphy et al. Attys., Wilson—Toomey & Toomey.

Simpson vs. Simpson. Attys., Gilligan—Boardman, Heitmuller.

Maryland Casualty Co. vs. Cardillo. Attys., Swingle—Krouse.

Cusick vs. Second National Bank. Attys., Gallagher—Colladay et al.

Liberty Mutual Insurance Co. vs. Cardillo. Attys., Phelan—Krouse, McCabe.

Hardee vs. Lyon et al. Attys., Thompson, Ward—Newmyer, Bress.

Estate of Gustave Weiner,. Attys., Borchardt—Jackson.

Glascoe vs. Prudential Insurance Co. of America. Attys., Lyman, Stern—Drury.

Tennessee Electric Power Co. vs. Ickes et al. Attys., Gordon—Ellison.

Lawsuits.

John Gleason vs. Russell A. Garner; damages, $25,000. Attys., Frederick Trohlman, George A. Cassidy, jr.

Mamie Rinker vs. Sanitary Grocery Co., Inc.; damages, $12,500. Atty., Rowland Edwards.

U. S. ex rel Annie Colston vs. Elijah Reynolds et al.; petition for writ of certiorari. Atty., Henry L. Johnson, jr.

Docketed Judgment.

John B. Earnshaw, etc., vs. Carmelo Vinci; judgment Municipal Court, $200. Atty., Charles W. Clagett.

MECHANIC'S LIENS.

Eli M. Kammerman, et al vs. Russell A. Eldridge, et al; 1308 and 1312 35th st. nw. $46.

Jos. Funari vs. Wm. M. Johnson; 1722 N st. nw. $940.

A. Eberly's Sons, Inc., vs. Susie E. Brown, etc.; 419 You st. nw. $967.

Same vs. Richard E. Dunkley, et al; 2442 39th st. nw. $91.

Same vs. Lillie M. Fleischchauer; 6612 2nd st. nw. $1,098.79.

Same vs. Sara W. Holland; 250 11th st. se. $1,083.

Same vs. Willa M. King; 203 8th st. ne. $82.50.

Same vs. Louise A. Mills, Browne, et al; 241 57th st. ne. $81.50.

Same vs. Florine V. McLendon; 1214 Kenyon st. nw. $225.

Same vs. John W. Nelson; 321 O st. nw. $190.

Same vs. Eldridge V. Nelson, et al; 1355 9th st. nw. $424.50.

Same vs. Kate J. Purdy; 62 V st. nw. $116.

Same vs. Charles P. Tinney, et al; 1416 D st. ne. $41.50.

Same vs. Beulah M. Thomas; 812 Buchanan st. nw. $920.51.

C. N. Richardson vs. Julius M. Sauver; lot 406 sq. 2745. E. $20.

CIRCUIT COURT ONE.

Justice Letts—Lemon, Clerk.

Dora Zimbolist, et al vs. Bernard Dansanski; trial resumed; jury despited until tomorrow.

CIRCUIT COURT TWO.

Justice Proctor—Goff, Clerk.

Otto J. Feucht, et al vs. Hubert H. Keller; motion to extend time to January 31 to file objections to proposed amendments to bill of exceptions granted.

Don C. Alfonso Zelaya, et al vs. Tilden Gardens, Inc.; trial resumed; verdict directed for defendant.

Ruth A. Deal vs. Walter W. Weaver; judgment on verdict vs. defendant for $7,240, interest as claimed and costs.

Anna B. Ankerich vs. Samuel D. Zlotnick; motion for new trial argued and submitted.

Harrison M. Miflin & Lillian M. Miflin vs. Lillian Abramson, admx, etc.; jury sworn, and respited until tomorrow.

CIRCUIT COURT THREE.

Justice Lubring—Hamilton, Clerk.

Re estate of Addie M. Taylor, deceased; trial resumed, jury respited until tomorrow.

EQUITY COURT ONE.

Chief Justice Wheat—Dertzbaugh, Clerk.

Shakespeare Products Co. vs. Commissioner of Patents; hearing, decree to be signed dismissing bill.

Re square 557; order to draw jury for February 1.

Re parcel 245/7; order of citation.

Re square 5486; order fixing compensation for jurors.

Re square 3072; order fixing compensation for jurors.

Equity Suits.

Bertha Prince vs. James Prince; absolute divorce. Attys., George A. Parker, Thomas F. Bomar.

Victoria I. Tyre vs. James E. Tyre; limited divorce. Atty., John J. O'Brien.

Teresa Gursky vs. Stanley Gursky; limited divorce. Atty., John J. Carmody.

Mabel F. Shumate vs. Spurgeon A. Shumate; absolute divorce. Atty., H. P. Long.

David R. Lehman vs. William H. Rawley; sub. trustees. Attys., Simon, Koenigheimer & Young.

Phillips Petroleum Co. vs. Commissioner of Patents; letters patent. Atty., J. Arthur Young.

Herbert W. Thornton vs. City Building Co. et al; account and injunction. Atty., James E. Shifflette.

Martha E. Y. Jackson vs. Ralph T. Jackson, limited divorce. Atty., N. H. Britton.

Lillie M. Evans vs. Jesse H. Evans, absolute divorce. Attys., King & Nordlinger.

F. Morris McConihe vs. Samuel K. Kauffman et al.; appointment trustee. Attys., King & Nordlinger.

Emma T. Patten vs. Wilbur A. Patten; absolute divorce. Attys., Robert H. Driskill, Joseph A. Roney.

Josephine G. Lewis vs. George E. Lewis; limited divorce. Atty., Thomas Beckett.

PROBATE PROCEEDINGS.

Chief Justice Alfred A. Wheat, Presiding.

Estate Joseph A. Jaeckle; letters testamentary granted Elizabeth K. Jaeckle; special bond, $1,000. Attys., Cromelin & Lews.

Estate Katherine D. Gaillard; letters testamentary granted David St. Pierre Gaillard; speal bond, $3,000. Attys., Peelle, Lesh, Drain & Barnard.

Estate John H. Thomas; letters testamentary granted Catherine Thomas; special bond, $500. Atty., F. J. Kelly.

Estate Paul L. Bonner; letters administration granted Eleanor W. Bonner; special bond, $500. Atty., G. C. Gertman.

Estate Margaret F. Williams; will filed dated February 11, 1921.

Estate Sarah J. Conrad; will filed, dated January 17, 1936.

Estate Charles E. Shepherd; will filed, dated October 13, 1921.

Transfers

Army Orders.

COLONELS.

Dawson Olmstead, S. G., Washington, D. C., to Fort Monmouth, N. J.

Clyde L. Eastman, S. G., Fort Hayes, Ohio, to Washington, D. C.

LIEUTENANT COLONEL.

Harold F. Nichols, C. A., Fort McPherson, Ga., to Fort Monroe, Va.

MAJORS.

Douglas M. Griggs, C. A., Fort Leavenworth, Kans., to Fort Monroe, Va.

Oscar D. McNeely, C. A., Fort Leavenworth, Kans., to Fort Monroe, Va.

Douglas E. Morrison, C. A., Fort Leavenworth, Kans., to Fort Monroe, Va.

Richard O. Bassett, jr., Inf., Fort Sam Houston, Tex., to Reno, Nev.

Modesto E. Rodriguez, Inf., Fort Sheridan, Ill., to San Juan.

John R. Drumm, A. C., Langley Field, Va., to Middletown, Pa.

Harold G. Holt, Cav., Athens, Ga., to Fort Meade, S. Dak.

CAPTAINS.

William I. Allen, Cav., Fort Leavenworth, Kans., to Fort Monroe, Va.

Howard J. Vandersluis, C. A., Fort Leavenworth, Kans., to Fort Monroe, Va.

Aladin J. Hart, Cav., Roswell, N. Mex., to Fort Bliss, Tex.

John E. Nolan, Q. M. C., San Juan, Puerto Rico, to Plattsburg Barracks, N. Y.

Robert E. Blount, M. C., Fort Slocum, N. Y., to Philippine Department.

Roger G. Miller, D. C., Edgewood Arsenal, Md., to Washington, D. C.

Mariano S Sulit, F. A., Philippine Department, to New York, N. Y.

FIRST LIEUTENANT.

Paul W. Caraway, Inf., Fort Douglas, Utah, to New York, N. Y.

Navy Orders.

COMMANDER.

Theodore E. Chandler, det. Asst. Nav. Attache, American Embassy, Paris, France, about April 14; to command U. S. S. Clark.

LIEUTENANT COMMANDERS.

Ward C. Gilbert, det. CO, VF-6 (U. S. S. Yorktown), in January; to Naval Air Station, Pensacola, Fla.

Ray W. Hayworth (M. C.), det. U. S. S. Saratoga, about February 1; to Nav. Med. Supply Depot, Brooklyn.

Lorimer C. Graham (S. C.), det. U. S. S. Richmond in February; to Norfolk Navy Yard, Portsmouth, Va.

LIEUTENANTS.

Howard L. Jennings, duty as com., VF-6 (U. S. S. Yorktown), in January.

Raleigh B. Miller, det. U. S. S. Lexington, about April 30; to duty as officer in charge, Navy Recr. Sta., Birmingham, Ala.

Claire C. Seabury (C. E. C.), det. Navy Yard, Philadelphia, Pa., in January or February; to Bu. Y. & D., Navy Dept.

Sol B. Estes (M. C.), det. Nav. Hosp., Newport, R. I., on April 15; to resignation accepted effective June 15.

Contract Bridge

By Mrs. Ely Culbertson

Certain safety plays are so unnatural from the point of view of habit that a declarer deserves no great criticism for failure to use them. We cannot always play hands on the supposition that we will get the worst possible break. But when such a break has actually been revealed, it is every declarer's duty to attempt to repair his fences.

South, dealer.
Neither side vulnerable.

	♠ Q J 6 4 ♡ A ◇ A 7 6 3 ♣ J 10 9 5	
♠ K 10 8 3 ♡ 9 5 2 ◇ J 9 2 ♣ K Q 4	North West East South	♠ — ♡ J 10 8 4 3 ◇ K Q 10 8 ♣ 7 6 3 2
	♠ A 9 7 5 2 ♡ K Q 7 6 ◇ 5 4 ♣ A 8	

The bidding:

South	West	North	East
1 ♠	Pass	3 ♠	Pass
4 ♠	Pass	Pass	Pass

The final contract was certainly a conservative one. South might, for instance, have bid four hearts instead of four spades, and the partnership might easily have reached a dangerous height.

When West opened the deuce of diamonds and the dummy appeared, South was glad that he had not gone further. But it did not even occur to him that he would have trouble holding his losses to three tricks. Winning with the diamond Ace, he then made a play which was certainly natural under the circumstances, namely the spade Queen. To his horror, East failed! Correctly refusing to kill two honors on one trick, declarer played low. West won and continued a diamond. East overtook, and played a third round. Declarer ruffed and led a heart to the Ace. Then, on the supposition that West's opening diamond lead had shown four, ruffed dummy's fourth diamond. He was promptly overruffed and, since he still had to lose a club trick, finally met defeat.

The spade break was, of course, unfortunate but by no means fatal. After ruffing the third diamond and leading to the heart Ace, there was no point in attempting to ruff the fourth diamond. Declarer should have returned to his hand with the club Ace, then should have cashed the King and Queen of hearts, discarding clubs from dummy. Then, he should have led his last heart. As the cards were actually divided, West would be unable to save himself. Certainly it would do him no good to ruff because then dummy could discard its last club. West, therefore, would throw off the club Queen but then would be put on lead with the club King and forced to lead away from his 10-8-3 of spades into the combined North-South ten-ace.

Copyright, 1938, for The Washington Post.

Weather Report

Weather Conditions.

U. S. Dept. of Agriculture, Weather Bureau, Washington, Tuesday, Jan. 25, 7:30 p. m.

Forecast for the District of Columbia: Generally fair and much colder Wednesday; Thursday fair and continued cold; fresh west and northwest winds.

For Maryland—Generally fair and much colder in east and snow flurries and much colder in west portion Wednesday; Thursday fair and continued cold, except snow flurries in extreme west portion.

For Virginia—Generally fair and much colder in east and central and snow flurries and much colder in extreme west portion Wednesday; Thursday fair and continued cold, except snow flurries in extreme northwest portion.

Conditions.

The storm that was over the lake region and the Ohio Valley Monday night has moved northeastward to eastern Ontario and eastern Quebec. Quebec, Que., 28.96 inches, and a broad trough extends thence southward to the Bahamas. This disturbance has been attended by precipitation from the Mississippi Valley eastward to the Atlantic Coast and by strong winds almost generally over the eastern half of the United States. Pressure remains low over the Greenland-Iceland area. Jan Mayen Island, 28.59 inches, and it is relatively low from southern Alaska to Alberta. Cordova, Alaska, 29.74 inches.

Local Weather Report.

Temperature—Midnight, 58; 2 a. m., 60; 4 a. m., 63; 6 a. m., 61; 8 a. m., 49; 10 a. m., 53; 12 noon, 48; 2 p. m., 48; 4 p. m., 41; 6 p. m., 43; 8 p. m., 43; 10 p. m., 43. Highest, 60. Lowest, 41.

Relative humidity—7:30 a. m., 88; 1:30 p. m., 63; 7:30 p. m., 39. Rainfall (7:30 p. m. to 7:30 p. m.), .36 inch.

Hours of sunshine, 1.4. Per cent of possible sunshine, 14.

Departures From Normal.

Accumulated deficiency of precipitation January 1, 1938, .76 degrees.

Accumulated deficiency of precipitation since January 1, 1938, .33 inch.

Temperatures and Precipitation.

Temperatures and precipitation for 24 hours ended Tuesday at 7:30 p. m.

	Highest Tues.	Low. Mon. night	7:30 p. m.	Rain- fall
Washington, D. C.	54	48	43	0.36
Asheville, N. C.	38	32	26	0.18
Atlanta, Ga.	38	26	36	0.06
Atlantic City, N. J.	52	48	44	0.30
Baltimore, Md.	54	50	42	0.32
Birmingham, Ala.	42	32	34	0.06
Bismarck, N. Dak.	—2	—12	—6	....
Boston, Mass.	54	36	48	0.81
Buffalo, N. Y.	32	32	24	0.21
Chicago, Ill.	20	20	12	0.03
Cincinnati, Ohio	24	24	10	0.23
Cheyenne, Wyo.	36	8	26	....
Cleveland, Ohio	30	28	18	0.12
Dallas, Tex.	40	34	38	....
Davenport, Iowa	8	6	6	0.03
Denver, Colo.	36	18	34	....
Des Moines, Iowa	10	2	2	....
Detroit, Mich.	28	28	18	....
Duluth, Minn.	6	4	4	0.16
El Paso, Tex.	48	28	46	....
Galveston, Tex.	50	42	46	....
Helena, Mont.	38	26	38	....
Huron, S. Dak.	—10	—10	—4	....
Indianapolis, Ind.	20	18	8	0.07
Jacksonville, Fla.	56	54	50	0.01
Kansas City, Mo.	16	12	14	....
Little Rock, Ark.	42	30	28	....
Los Angeles, Calif.	76	50	74	....
Louisville, Ky.	22	22	12	0.03
Marquette, Mich.	18	18	14	0.54
Memphis, Tenn.	32	30	28	0.02
Miami, Fla.	70	64	60	....
Minneapolis-St. Paul	4	0	0	0.08
Mobile, Ala.	50	44	44	....
New Orleans, La.	54	44	40	....
New York, N. Y.	56	46	40	0.49
North Platte, Nebr.	24	12	20	....
Omaha, Nebr.	10	2	6	....
Philadelphia, Pa.	56	52	42	0.24
Phoenix, Ariz.	66	32	62	....
Pittsburgh, Pa.	34	34	18	0.56
Portland, Me.	50	36	50	0.84
Portland, Oreg.	50	34	50	....
St. Louis, Mo.	14	14	10	0.02
San Antonio, Tex.	50	42	48	....
San Diego, Calif.	68	50	66	....
San Francisco, Calif.	62	46	62	....
Savannah, Ga.	62	48	46	....
Springfield, Ill.	10	10	8	0.13
Tampa, Fla.	62	58	52	0.30
Rapid City, S. Dak.	24	14	18	....

DIED.

ASQUITH, JOHN W. On Monday, January 24, 1938, at the residence of Mrs. W. G. Murphy, 19 Marion st., Seat Pleasant, Md., JOHN W. ASQUITH, the beloved brother of Augustus Asquith. Funeral services at the home of W. W. Chambers Co., Southeast funeral home, 517 11th st. se., on Thursday, January 27, at 2 p. m. Relatives and friends invited. Interment Mount Calvary Cemetery, Anne Arundel County, Md.

BRYANT, GENERY THOMAS. Entered eternal life on Monday, January 24, 1938, GENERY THOMAS BRYANT, husband of the late Carrie V. Bryant. He is survived by one brother and five sisters. Funeral services at the W. W. Chambers Co. Southeast funeral home, 517 11th st. se., on Wednesday, January 26, at 2:30 p. m. Relatives and friends invited. Interment Arlington National Cemetery. Services by the W. W. Chambers Co.

HAZEL, LILLIE MAY. On Monday, January 24, 1938, at her residence, 5017 9th st. nw., LILLIE MAY HAZEL (nee Edelin), beloved wife of Bernard Hazel. Funeral from residence of her son, Earl F. Hazel, 1253 U st. se., on Thursday, January 27, at 1:30 p. m. Services at Emmanuel Episcopal Church, 13th and V sts. se., at 2 p. m. Relatives and friends invited. Interment Cedar Hill Cemetery.

LANIGAN, Mrs. JENNIE L. The District of Columbia Circle, No. 76, National Circle Daughters of Isabella, are hereby notified of the death of Mrs. JENNIE L. LANIGAN and are requested to meet at her late residence, 5311 13th st. nw., on Wednesday, January 26, 1938, at 8 p. m. for the recitation of prayers. (Signed)

KATHARINE L. HARTNETT, Regent.

FREDERICA WHILTON, Secretary.

MATTERN, ETHEL LOUISE. On Monday, January 24, 1938, at Fort Myers, Fla., ETHEL LOUISE MATTERN, beloved wife of Julian E. Mattern and mother of Edwin K. Mattern, of Roanoke, Va., and Guilford L. Mattern, of Clarendon, Va.; sister of Mrs. Ada Irene Harries, of Takoma Park, Md., George L. Humphrey, of Washington; Raymond A. Pumphrey, of Takoma Park, Md., and Mrs. Leah J. Huff, of Clarendon, Va., and Mrs. Alma Edelblut, of Fort Myers, Fla.

McCANDLESS, FANNIE J. On Tuesday, January 25, 1938, at the home of her daughter, Mrs. Walter J. Moxom, 133 Carroll ave., Takoma Park, Md., FANNIE J. McCANDLESS, the beloved mother of Mrs. Walter J. Moxom, Mrs. Ruth H. Turner, Mrs. Grace H. Helby, of Wilmington, Del.; Mrs. Shirley E. Scott, of Marshall, Mo. Remains resting at the W. W. Chambers Co. funeral home, 1400 Chapin st. nw. Notice of funeral later.

FUNERAL DIRECTORS

The Washington Post

CLASSIFIED ADVERTISING
LOCAL RATES

For Washington and Points Within 50 Miles of the District of Columbia.

The following rates are for consecutive insertions:

1 time.....19c per line.
3 times.....18c per line.
7 times.....15c per line.
15 times.....13c per line.

The one-time rate applies on skip ads or irregular insertions.

OUT-OF-TOWN RATES.

Ads from points more than 50 miles from the District of Columbia are: 1 time, 21c per line; 3 times, 20c per line; 7 times, within 30 days, 17c per line.

When computing the cost of an ad kindly estimate 5½ average words to a line.

Rates for special classification and yearly contracts furnished upon request.

The Washington Post reserves the right to edit, revise or reject any classified advertising.

Misclassification of ads not permitted.

The Washington Post will not be responsible for more than one incorrect insertion on any order.

Kill Orders or Corrections before insertions (excepting Death Notices) cannot be made unless ordered before 6 p. m. daily or 4 p. m. Saturday for Sunday.

The Washington Post strives at all times to prevent insertion of fraudulent or misleading advertisements.

Information concerning any ad that proves misleading or fraudulent will be appreciated.

Phone NATIONAL 4200
Ask For An Ad-Writer

THESE DRUG STORES WILL TAKE YOUR WANT AD, DAY AND NIGHT.

Whittlesey's Drug Store,
3527 Connecticut Ave.
Suter's Drug Store,
1841 Columbia Road.
Park View Pharmacy,
Georgia Ave. and Park Road.
O'Donnell's Drug Store,
Wisconsin Ave. and P St.
The Jolson Pharmacy, Inc.
5080 First St. N.W.
The Chevy Chase Pharmacy,
5510 Connecticut Ave.
Alaska Ave. Pharmacy,
7806 Alaska Ave.
Paul's Drug Store,
801 Fourth St. S.W.

Vital Statistics

Births.

Joseph and Mary Parlon, boy.
Edwin and Elizabeth Roberts, boy.
Charles and Frances Grace, boy.
Louis and Elizabeth Bishop, boy.
John and Arietta Crowley, boy.
Vincent and Lillie Thomas, girl.
Harold and Sarah Jeffrey, girl.
Henry and Adelaide Hauser, girl.
John and Minnie Tesh, girl.
Paul and Margaret Boswell, boy.
James and Emma Smith, boy.
John and Dolores Schenelder, boy.
Harry and Fannie Collins, boy.
Charles and Beatrice Willett, boy.
Vilas and Lucille Young, boy.
Lewis and Julia Atchison, boy.
Lloyd and Madeline Smellings, boy.
Harry and Mable Yokum, girl.
Charles and Helen Evans, girl.
Irving and Thlema Love, girl.
Wilbert and Edith Ebben, girl.
Norman and Bernice Mooney, girl.
Richard and Norma Shultz, girl.
David and Mary McIntyre, girl.
Constantine and Mary Laios, girl.
Willis and Catherine Pullin, girl.
Louis and Edna Pacchina, boy.
James and Jean Franklin, boy.
Frederick and Elizabeth Doe, boy.
Raymond and Mildred Kuykendall, boy.
Albert and Edna Bond, boy.
Reeves and Regina Blandford, girl.
Thomas and Patricia Ring, girl.
Claude and Elizabeth Cooper, girl.
Charles and Catherine Hellmuth, girl.
Michael and Tinni DeBernard, boy.
George and Dorothy Kyger, boy.
Eugene and Virginia Rost, boy.
Samuel and Kathleen Carpenter, boy.
Wallace and Ethel Donaldson, boy.
Girard and Evelyn Child, jr., boy.
Clyde and Margaret Phillips, boy.
John and Margaret Kershaw, boy.
Raymond and Edith Wiegand, girl.
Julian and Marie Ray, girl.
John and Marjorie Rothgeb, girl.
Martin and Ella Codel, girl.
Samuel and Mary Pickford, girl.
Edwin and Agnes DesMarets, girl.
Ivus and Florence Smith, girl.
Lynwood and Virgie Collins, girl.
Frederick and Mary Blake, jr., girl.
William and Laelie Perry, girl.
Jessie and Lola Duckett, girl.
Joseph and Mary Barber, boy.
Benjamin and Ernestine Frazier, girl.
Gilbert and Rosina Cephas, girl.
Stewart and Christine Collins, girl.
Leroy and Esther Briscoe, boy.
Clyde and Cassie Wills, boy.
Edward and Rosanna Young, boy.
Freeman and Annie Rosemond, boy.
Jerry and Mattie Battle, girl.
Richard and Elsie Osborne, girl.
William and Mammie Matthews, girl.
Norman and Blanche Simms, girl.
Robert and Celestine Spencer, boy.
Thomas and Dorothy Proctor, boy.

Deaths.

Mary D. Johnson, 87, 3039 Macomb street northwest.
Francis S. Nash, 83, U. S. Naval Hosp.
Howell L. Green, 79, U. S. Soldiers' Home Hosp.
Edward Roberts, 70, Gallingher Hosp.
Sister L. Bois, 69, 12th and New York ave. nw.
Catherine Wheeler, 69, 220 H st. ne.
Roman Pruce, 66, 310 3rd st. nw.
Michael J. Monroe, 63, St. Elizabeth's Hosp.
Joseph O'Connor, 53, Gallingher Hosp.
Wilmont O. Cliff, 31, Sibley Hosp.
Raymond Gasch, 9, Enroute Casualty Hosp.
Fannie M. Thompson, 74, 822 9th st. ne.
Matilda Bacon, 68, Freedmen's Hosp.
Annie Cawthorn, 66, Gallingher Hosp.
Caroline Barton, 60, 328 L st. sw.
Otis Smith, 45, U. S. Naval Hosp.
Robert Lucas, 39, Freedmen's Hosp.
Catherine M. Kins, 39, 601 T st. nw.
Julia Stokes, 34, Gallinger Hosp.
Zola Coates, 28, Gallinger Hosp.
Wilmer Witherall, 17, Gallinger Hosp.
Lucinda Exum, 4 mos., Children's Hosp.

Legal Notices

COVINGTON, BURLING, RUBLEE, ACHESON & SHORB, Attorneys.

Notice is hereby given by JOSEPH R. SWAN, residing at 435 East 52nd Street New York, New York; HENRY E. BUTLER, residing at Fairfax, New Jersey; RADCLIFFE CHESTON, JR., residing at Oreland, Pennsylvania; PHILEMON DICKINSON, residing at Chestnut Hill, Philadelphia County, Pennsylvania; CHARLES S. CHESTON, residing at Skippack Pike, Whitemarsh, Pennsylvania; J. FORD JOHNSON, JR., residing at Rumson, New Jersey; JOHN W. CUTLER, residing at 58 East 80th Street New York, New York; EDWIN A. FISH, residing at Locust Valley, Long Island, New York; BURNETT WALKER, residing at Scarborough, New York; CHARLES B. HARDING, residing at Rumson, New Jersey; EDWARD B. SMITH, JR., residing at "Sweet Waters," Providence Road, Edgemont, Pennsylvania; JOHN W. CASTLES, residing at Convent, New Jersey; IRVING D. FISH, residing at Fox Run Lane, Greenwich, Connecticut; FRED E. KOECHLEIN residing at 641 Union Avenue, Elizabeth, New Jersey; REGINALD G. COOMBE, residing at Greenwich, Connecticut; W. EDWIN WILLIAMS, residing at 900 Charlotte Road, Plainfield, New Jersey; EDWARD C. SAYERS, residing at Washington Lane, Meadowbrook, Pennsylvania; RALPH B. JOHNSON, residing at 50 East 10th Street, New York, New York; JUNIUS A. RICHARDS, residing at 234 Briarwood Crossing, Cedarhurst, Long Island, New York; WILLIAM BARCLAY HARDING residing at Holmdel, New Jersey; HARCOURT AMORY, residing at Ipswich, Massachusetts; OGDEN PHIPPS, residing at Roslyn, Long Island, New York; J. RITCHIE KIMBALL residing at R. F. D. No. 3, Morristown, New Jersey; G. WILLING PEPPER, residing at Chestnut Hill, Philadelphia County, Pennsylvania; KARL WEISHEIT, residing at 221 Boulevard, Mountain Lakes, New Jersey; PHILLIP W. BROWN, residing at Haddon Road, Scarsdale New York; JAMES N. LAND, residing at 220 Prospect Avenue, Staten Island, New York; JOHN P. GRIER, residing at 550 Park Avenue, New York, New York; EDWARD H. LEVI, residing at 438 Main street, Mt. Holly, New Jersey; JAY COOKE, residing at Chestnut Hill, Philadelphia County, Pennsylvania; and EDWIN A. FISH, residing at Locust Valley, Long Island, New York; they having formed a limited partnership pursuant to the laws of the State of New York by the filing of a certificate as required by law and having filed substantially similar certificates of limited partnership in the District of Columbia and being desirous that said limited partnership from and after the close of business on December 31, 1937, may do business in the District of Columbia as a limited partnership under the law thereof, hereby certify: 1938, filed a certificate of limited partnership in the office of the Clerk of the District Court of the United States for the District of Columbia, which said certificate has been duly acknowledged by the parties thereto; that the name under which the partnership is to be conducted is SMITH, BARNEY & CO.; that the character of the business to be transacted is that of underwriters, distributors, periodical dealers, and brokers and dealers in, stocks, bonds and other securities and investments of every kind and character, including grain and other commodities; that the location of the principal place of business is 14 Wall Street, New York, New York, and the partnership will maintain a place of business in the District of Columbia: that the said Joseph R. Swan, Henry E. Butler, Radcliffe Cheston, Jr., Philemon Dickinson, Charles S. Cheston, J. Ford Johnson, Jr., John W. Cutler, Edwin A. Fish, Burnett Walker, Charles B. Harding, Edward B. Smith, Jr., John W. Castles, Irving D. Fish, Fred E. Koechlein, Reginald G. Coombe, W. Edwin Williams, Edward C. Sayers, Ralph B. Johnson, Junius A. Richards, William Barclay Harding, Harcourt Amory, Ogden Phipps, J. Ritchie Kimball, G. Willing Pepper, Karl Weisheit, Phillip W. Brown and James N. Land are general partners; that the said John P. Grier, Edward H. Levis, Jay Cooke and Edwin A. Fish are special partners; that the said special partners contributed as limited capital contributions to the capital of said partnership the following amounts in cash and on the following dates: John P. Grier on December 31, 1937, $300.000.00; Edward H. Levis on December 31, 1937, $200.000.00; Edwin A. Fish on December 31, 1937, $500.000.00; Jay Cooke on December 31, 1937, $100.000.00. In addition Jay Cooke has contributed as a limited capital contribution to the capital of said partnership on December 31, 1937, the following securities: $25.000 City of Bethlehem School District 4½s, 1941; $50.000 City of Chester School District 4½s, 1948; $100.000 City of Philadelphia General 4½s, 1948; $35.000 City of Pittsburgh School District 4½s, 1965; $5.000 City of Erie, Penna. Mill Creek Improvement, Series A, 4½s 1939; $35.000 County of Erie, Penna. Road, Series C, 5½s, 1941; $25.000 City of Detroit, Mich. Sewer 4½s, 1944; $25.000 Jersey City, N. J. General Improvement 4½s, 1939; that none of the other special partners have contributed or agreed to contribute any other property except as aforesaid; that no special partner has agreed to make any additional limited capital contributions; that an affidavit of one of the general partners of said limited partnership, to the effect that no part of the capital contributions both general and limited, then each special partner shall be so notified in writing by the partnership, and any special partner shall be entitled to withdraw all or any part of his limited capital contribution within ninety days after the date of such notice to him of such reduction; that until its termination, the partnership shall have no right (except in the case of an expulsion of a general partner) to return to any partner, without his consent, any portion of his capital contribution, limited or general, except at the end of any calendar year, and then only if the partnership shall have given him written notice of its intention to make such return on or before the preceding October 1st; that the share of the profits or other compensation by way of income which each special partner shall receive by reason of his contribution is as follows: The limited capital contributions in cash, including the cash contribution of $100,000.00 of Jay Cooke, shall bear interest at the rate of 6% per annum, payable quarterly during any continuance of the partnership, to be charged and paid by the partnership whether or not earned as an expense of the business; that in addition, Jay Cooke shall receive payment at the rate of $4,387.50 per annum plus such additional sum or less such sum in any year as may be necessary, so that the total amount paid under this paragraph for any year, when added to the aggregate amount of the coupons and interest received by him upon said securities, shall be equal to 6% per annum upon $300,000.00; that upon any proceeds of sale of any of said securities which shall not have been reinvested by the partnership in accordance with the provisions hereinafter stated, within thirty days after such sale, the partnership shall pay to Jay Cooke interest at the rate of 6% per annum for the periods during which such proceeds shall remain uninvested, but only after taking into account the pro rata part, or all, as the case may be, of the additional payments at the rate of $4,387.50 per annum as provided above, so that his total return upon all of his additional limited capital contribution shall be 6% per annum upon $300,000.00; that all of the foregoing payments of interest to Jay Cooke upon his additional limited capital contribution, other than coupons and interest received by him upon said securities, shall be charged to and be paid by the partnership, whether or not earned, as an expense of the business; that except as above stated, the limited capital contributions shall not otherwise share in profits or receive any other compensation by way of income from the partnership, nor shall they share in any losses or be decreased or impaired by any losses or other charges unless and until all general capital shall have been exhausted; That no special partner shall have any right to substitute an assignee as contributor in his place as special partner, but each special partner shall have the right to assign all or any portion of his interest as a special partner to such person or persons as he desires without such assignee becoming a partner, substituted special, special or general; that one or more additional general or special partners may be admitted from time to time to membership in said partnership upon the consent in writing of all of the partners, both special and general; that no right is given to one or more of the special partners to priority over the other special partners as to contributions nor as to compensation by way of income; that the right of the remaining general partner or general partners upon the business on the death, retirement, or insanity of a general partner is as follows: The withdrawal of a partner as a result of death, retirement, or insanity, or otherwise, shall not of itself dissolve and dissolve the partnership; if a partner shall have withdrawn during any calendar year, the Executive Committee may terminate the partnership at the end of such year by notice delivered to all of the partners at any time before the end of such year; if the partnership is terminated by the Executive Committee at the end of any year, a majority in interest of the remaining or surviving general partners shall have the right to continue the business under the firm name; That no right is given to any special partner to demand and receive property other than cash in return for his contribution, except that Jay Cooke, as a special partner, shall be entitled to the return of the securities contributed by him as aforesaid, subject, however, to the following: If said securities or any of them are sold, the proceeds thereof, or securities purchased with said proceeds, shall continue to constitute the additional limited capital contribution of Jay Cooke to the partnership; the partnership may reinvest the proceeds of the sale of any of said securities in bonds of the United States or of any state or municipality of the United States approved by Jay Cooke; upon the termination of the partnership or the withdrawal from the partnership by Jay Cooke, there shall be returned to him in repayment of his additional limited capital contribution such part or all of the securities originally contributed by him as aforesaid, as may then be on hand, and the proceeds of the sale of any securities constituting his additional limited capital contribution not then reinvested, and any new securities then on hand which have been purchased with the proceeds of such securities sold in accordance with the provisions of this paragraph; if the partnership reinvests the proceeds, or any part thereof, of the sale of any securities constituting a part of the additional limited capital contribution of Jay Cooke in securities not authorized by, or not in accordance with, the provisions of this paragraph, he may at his option, upon the termination of the partnership or his withdrawal therefrom, either accept the unauthorized securities or require the partnership to pay to him an amount equal to the amount of the proceeds originally invested in such unauthorized securities, and in such latter event, such unauthorized securities shall become general assets of the partnership. P—Ja.12.13.14.19.20.21.26.27.28.Fe.2.3.4.

MICHAEL J. KEANE Jr., Attorney, 709 Woodward Bldg., Wash., D. C.

IN THE DISTRICT COURT OF THE United States for the District of Columbia. Victoria Cherpe Fielder, plaintiff, vs. Hugh Terrence Fielder, defendant. No. 65672. Equity. The object of this suit is to obtain an absolute divorce on the grounds of desertion. On motion of the plaintiff, it is this twenty-fifth day of January, 1938, ordered that the defendant, Hugh Terrence Fielder, cause his appearance to be entered herein on or before the fortieth day, exclusive of Sundays and legal holidays, occurring after the day of the first publication of this order; otherwise the cause will be proceeded with as in case of default. Provided, a copy of this order be published once a week for three successive weeks in the Washington Law Reporter and The Washington Post before said day. JENNINGS BAILEY, Justice. Attest: (Seal.) CHARLES F. STEWART, Clerk. By SOPHIE LYMAN, Assistant Clerk. 26.2.9

Official Notices

COMMISSIONERS OF THE DISTRICT OF Columbia, January 14, 1938. A public hearing having been held by the Commissioners of the District of Columbia in the matter of closing certain streets in the City of Washington, District of Columbia, and the said Commissioners being satisfied as to the equity, justice and advisability of said closings, and that the same are in the public interests and not detrimental to the interests of abutting property owners, it is ORDERED AND GIVEN that the said Commissioners have prepared the following order: "ORDERED That pursuant to the provisions of Public Act No. 307, approved December 13, 1932, the street areas, as shown in green on plat filed in the office of the Surveyor of the District of Columbia and numbered as Map 1959, is hereby ordered CLOSED, same to take effect on and after February 15, 1938, the title to the land comprised in said area so closed to revert to the abutting property owners, as shown on said map; the streets hereby ordered closed being described as follows: Closing part of

You'll Find This Page a Handy Guide to Washington's Best Apartments

Post Classified Ads—National 4200.

Rooms—Furnished 30

Continued From Preceding Page.

GIRARD ST. NW., 1427—Bright 2d-floor rm.; l. h. k.; everything furn. AD. 4652-J.

GORDON HOTEL, 916 16th st.—On beautiful 16th st. location, desirable and convenient; well-heated rooms, single, $6.50 to $8.50; double rooms with running water, $9 to $11.50 weekly; double rooms with bath, twin beds, $15 weekly; 24-hour elevator and switchboard service.

H ST. NW., 2120—Hall rm., adj. bath, exceptionally well furn. Newly decorated; has new studio couch, and wash basin in room. WEst 2706.

HOBART ST NW., 1601, near 16th and Col. rd.—Comfortably furnished room for gentleman in private home. COl. 4012.

L ST. NW., 1341—Warm, attractively furnished l. h. k. room, $5.50; also 1st floor single room, $3.50.

L ST. NW., 1347—Lovely newly renovated suite—living room, bedroom, dinette, kitchenette; 2d floor; ideal all-year home.

L ST N.W., 1402—Furnished room; private bath hot and cold water; maid service; gentlemen only. NA. 3577.

M ST. NW., 928 (the Aristocrat)—Cozy single room, $3. Also light housekeeping room, running water, $6.

M ST. NW., 939—Large front 2d-floor room. Also single; c. h. w.; $3 and $5.

MASS AVE NW., 3827—Front rm., southern exposure; nicely furnished; gentleman; new private det. home CL. 0542.

MASS AVE. NW., 1200; Apt. 3—Single or studio rm.; warm, bright; reas. DI. 2297.

MASS. AVE. NW., 1447—Double rm., l. h. k., $7.50 wk.; dble bedroom, $6 week; walking distance downtown.

MERIDIAN PL. NW., 1408—1 or 2 rooms, with kitchen-dining combined; porch.

MICHIGAN PARK, 4307 12th st. ne., nr. C. U.—Front, well-furn.; every conv.; attractive home of widow. PO. 5733.

MONROE ST. NW., 1537—Desirable front room, twin beds; all conveniences; reasonable. Private family.

N. CAPITOL ST., 1800—Master bedroom, near bath; closet, 4 windows, oil heat, c. h. w.; transportation at door; $20 mo.

N ST. NW., 1431—3 large, single rms. Modernistic furn. Private home. DE. 0978.

N ST. NW., 2140—Apt. 34. Large room, twin beds; also vacancy; young man; Jewish family. ME. 2803.

NR. CAVALIER HOTEL, 1348 Perry pl. nw. Sunny, warm room, next bath; employed lady; ref.; ½ blk. 14th st. car. AD. 6075-J

NEAR WARDMAN PARK, 2865 29th st. nw.—Attractive single warm room, for gentleman; built in furniture. AD. 6205.

NEWTON ST. NW., 1438—Large rm.; for 2, 3 men; 1st fl.; oil heat; c.h.w. AD. 10229.

PA. AVE. SE., 229; apt. 4—Nicely furn. rm.; large closet. Equipped for l. h. k.; $5 wk.

PORTLAND HOTEL, Vermont ave.-Thomas Circle—$8.50 week; hotel service; fresh towels daily; your mail, phone calls attended to; shower baths; walk to work.

QUINCY ST. NE., 1922—Priv. home; double or twin beds; shower; c. h. w.; meals if desired; $2.50 ea.; gar. NO. 9183.

THE WESTMINSTER, 1607 17th st. nw.—Warm, comfortable rms., near bath; single, $4-$6. Front rms., twin beds, running water, $9; others, $7; showers, elev.

VAN BUREN ST. N.W., 1503—Comfortably furnished room, next bath shower, ½ blk. transp.; private home; $15 mo. GE. 4033.

VARNUM ST. NW., 117—Private home (block cars), newly furnished, well-heated room, next bath; 1 or 2 employed. Unlim. phone. Gar. CO. 9330.

VERMONT AVE. NW., 1332—Walking distance; comfortably furn. single, double, clean, warm room; running water; next bath, shower; unlim. phone. NO. 8927.

FIRST ST. NW., 2011—1 or 2 rooms; suitable l. h. k.; phone; maid service; no objection to one child.

2ND ST. NW., 5418—Large single; attractively furnished; next bath and shower; bus at corner. No other roomers; $20.00 mo. GE. 7633.

7TH ST. NE., 611—Well-furn. single and double sleeping rms., near bath; gentlemen or couple. Conv. transp. LI. 3312-W

8TH ST. NE., 610—Large front rm., kitchenette; suit. l. h. k.; couple. $30 mo.

9TH ST. NW., 1116—Single room, plenty hot water; quiet house; men; $2.50.

15TH ST. NW., 1404—Single, double rms., l.h.k., $3.50 up; house, 3 rms., b., $8 wk.

15TH ST. NW., 1316—Well-furnished, running water in room; walking distance.

16TH ST. NW., 3035—Large frt. rm., twin beds or single; $18, 1; $25, 2. AD. 6265.

16TH T. NW., 1846—Clean room next to bath; c. h. w.; $5 week; gentleman.

16TH AND VARNUM—Private family; 2 large rms. with bath; gentleman or couple. Near car and bus. CO. 5670.

17TH ST. NW., 1154, cor. M—Front studio room; reas. Call after 5, ME. 6013.

18TH ST. NW., 1711—Large, nicely furnished room for 2; twin beds; unlimited phone; plenty hot water and heat; $30. Also single room, available on first, $22.50.

18th ST. NW., 2233, Apt. 32—1 or 2; twin bed; newly dec.; pvt. family. AD. 1119-J.

1422 MONROE ST. NW.—Large front rm., $5 for 1, or $7 for 2. Single beds. Single room. $3.75.

1630 RHODE ISLAND AVE. NW.—Gentleman; attractive room, with bath and shower; in private home; also single rm.

1703 RHODE ISLAND AVE. NW.—Gentleman; large, well-furnished room; private bath with shower; single or double. Also small single room.

2437 15TH NW.—Four newly decorated single basement rooms; private bath; meals optional. Young men.

GRAND HOTEL 606 F ST. N.W.—Warm clean outside rooms. Elevator. Hotel service. $1 per day; $6 per week. ME. 8352.

HOTEL LOGAN
13TH AT LOGAN CIRCLE.
Newly decorated rooms, double and twin beds, with private bath and telephone; $36 per month. NOrth 2000.

SENATE HOTEL
101 D St. N.E., LIncoln 5187.
Convenient to Union Station, Capitol and the G. P. O. Clean, well-heated rooms, abundance of hot water, shower baths on every floor; hotel service.
FROM $1.25 PER DAY & $5 PER WK.

NEAR DUPONT CIRCLE
2237 Que st. nw.—Large 2d floor room; well heated; private home; on bus lines. NO. 5525.

EVERETT HOTEL
1730 H St. N.W. Single rooms, weekly from $7; double, weekly $10. Special monthly rates from $28. Excellent hotel service. NAtional 8130.

1713 LAMONT ST. N. W.
Mount Pleasant. Large bright front room for 2 or 3. Well furnished or bright warm single, $20; private home. AD. 5173.

HOTEL INN 608 9th st. nw. $1-1.50 per day; $6 up weekly

THE VIVIAN 1723 G st. nw.—100 well-heated single and double rooms, $6.50 to $12 weekly. Equipped with modernistic furniture; Venetian blinds, 24-hour switchboard, elevator maid service. Plenty of hot water, near showers. Within walking distance downtown

Furn. or Unfurn. 31

ROOM FOR COLORED—Furnished or unfurnished. 1330 R st. nw.

18TH ST. NW., 2316—Three rooms on third floor; gas, elec.; $25 mo.

Rooms—Unfurnished 32

NEAR 19TH AND H STS. NE.—1 room, kitchenette, suitable l. h. k., next bath; heat, gas, light inc.; reas. AT. 8487.

PARK RD. NW., 1325—2 large rms., priv. bath; heat, elec.; use phone; also rm. adjoining bath; private home; adults.

PENN. AVE. SE., 1519—3 large rooms, kit., sink, gas, elec., heat furn.; adults. LIn. 7935-R.

Post Classified Ads—National 4200.

Room and Board 34

ARE YOU interested in French? French family offers studio room; fireplace; corner home; gentleman. PO. 0458.

CHEVY CHASE—3749 OLIVER ST.—Large front room, for 2, next bath; excellent meals; $35 each. EMerson 1329.

CHEVY CHASE, 3716 Jenifer st., off Conn. Large room for 1 or 2; reasonable.

CONVENIENT desirable location. 2009 Wyoming ave. nw., ½ sq. off Conn.—A well-appointed 18x22 south expos. rm.; fireplace; adj. bath; excel. meals assured.

DUPONT CIRCLE, vicinity, 1601 21st st. nw.—Lovely double, triple rooms; switchboard; delicious food. NO. 2163.

DUPONT CIRCLE (2208 Que St. N.W.)—Large double room, twin beds; 2 meals; Southern cooking. Reasonable.

E ST. NE., 1110—Young man, priv. home; good home cooking; $30 mo. AT. 2592.

EDGEWOOD ST. NE., 630 (nr. 4th-R. I.). Double rm.; married couple or 2 gents; priv. home; ½ blk trans.; exc. meals. DE. 1848-J.

K ST. NW., 1623—2d floor, newly decorated twin bedroom; south. expos.; good home cooking; walking distance. CO. 1158.

LAMONT ST. NW., 1820—Attr. front rm.; for young ladies; innerspring mattresses; unlim. phone; guest home; select food. AD. 1521.

MARYLAND AVE. NE., 326 (nr. Capitol)—Front room; Southern meals; $30 mo. AT. 5235.

MASS. AVE. NW., 1501—Well heated front room, twin beds; delicious Southern meals; $32.50. ST. 9558.

MASSACHUSETTS AVE. NW., 1776—A distinctive home for young people in an unsurpassed location; reasonable.

MONROE ST. NW., 1350—Second-floor ft., twin bedroom; unlimited phone; home cooking; reasonable. AD. 2596.

N ST. NW., 1755—Single, double rooms; one large room with private bath and dressing room for 3 or 4; reasonable.

NEW HAMPSHIRE AVE. NW., 1711—Double and triple rooms in distinguished home; open for the first time to discriminating guests. DUpont 2570.

QUE ST. NW., 2009—Single or double rm.; nr. Dupont cir.; home cooking. DE. 5225.

R ST. N.W., 1515—Home comforts; refined family; furn. or unfurn. rooms (kitch. priv.) or excel. meals. DE. 0172.

SEWARD SQUARE SE., 408, bet. 4th and 5th. Penna ave. se.—Newly furnished single, double, triple rms., adjoining sleeping porch; near bath; c. h. w.; excellent meals; unlimited phone; transp. at door; reasonable rates. AT. 8515.

16TH ST. NW., 3360—Exclusive home; room for 1 or 2; middle-aged preferred.

18TH & COL. RD.—2500 Ontario rd.; 2d flr. frnt.; twin bds.; $35 ea.; also single.

Apartments—Furnished 45

ATTRACTIVELY furnished three rooms, bath; ½ block to bus and stores. Heat, gas, light and Frigidaire. SHepherd 1999-W. 8501 Maple ave., Silver Spring, Md.

BILTMORE ST. NW., 1965—Living room, 2 bedrooms, dining room, kitchenette, bath; completely furn.; $70, including gas, electricity and Frigidaire.

CALIFORNIA ST. NW., 1851—Cozy 2-room apt.; Frigidaire; semiprivate bath; half block street cars; $8 per week.

COL. RD. NW., 1335—2 large connecting rooms, completely furnished; ideal for 4; electric refrig., running water. CO. 4474.

CONN. AVE., 2900 (Apt. 430)—Two rooms, kitchen, bath, foyer; sublease permanently. Nicely and privately furnished. COl. 2025. Manager.

CORNER APT.—Overlooking city. 1 rm., kit., bath. 1025 15th st. nw. Apt. 505.

EASTERN AVE. NE., 3425, off Rhode I.—1 or 2 rms., kit., $35-$45. GR. 2153.

H ST. NW., 485—2 rooms bath; oil heat; garage; $35 month. ME. 8352.

MT. PLEASANT, 1753 Park rd. 2 attractive 2-room apts., private lavatory. Lady help manage. Reas. rent.

R. I. AVE. NW., 1430, Apt. 6—3 large nicely furn. rooms, kitchen, pantry, bath, rec. hall; piano, porch. Frigid.

STONELEIGH COURTS—Attractive 2 rms.; bath, kitchenette. NAtl. 2266, Apt. 410-A.

TAKOMA PARK—121 Grant ave.—2 rms., kit., bath. Newly dec., attr. furn. Priv. entr.; frigid., gas, light, heat incl. $45.

THE LA SALLE (opposite Mayflower Hotel)—Choice 1-room, kitchenette and bath apartment. ME. 2161, Apt. 821.

TWO large, bright rooms, kit., private bath; c. h. w.; oil heat; elec. refrig.; gas, elec.; unlim. ph.; $52.50. WI. 1533 after 7 p.m.

UNDERWOOD ST. NW., 827—Attr. furn., 3 rms., kit., bath; elec. refrig., gas, heat included; adults preferred. GE. 8047.

6TH ST. NW., 1103—Living rm., bedrm., kit., priv. bath, elec., gas, heat incl. Reas.

14TH ST. NW., 2544—Bachelor, 1 rm., h. k.; 2 rms.; $6, $14 wkly.; frig. gas. elec.

16TH ST. SE., 324—Large front room and kit.; heat, gas, elec. and phone; newly decorated; $30 mo. LI. 3849-R.

1410 CHAPIN ST. NW.—2 rms., kit., bath Refrig.; convenient location. Reas.

23D ST. NW., 1003—1 room and kitchenette apartments, completely furnished; newly decorated; $7 weekly.

1673 PARK RD. N.W.
2 rooms, dinette, kit. and bath.....$65.00
Electric Refrigeration on House. Elevator.
H. G. SMITHY CO.
811 15th St. N.W. NAtional 5903.

London Hall, Apt. Hotel.
1133 13th St. N.W.—Bed-liv. rm., dressing rm., kit., bath, elec., gas, linens, Frigid.; $15 up wk.; $52.50 up mo. NAtl. 9010.

Francis Scott Key, Apt. Hotel
20th and F sts. nw.—1 room, kit., bath, completely furn.; linens, silver; Frigidaire. Day, week, month. NAtional 5425.

MERRILL MANSIONS
1361 Fairmont nw. 1-room "effiency" apt., elec. refrig., $48. Also connecting or single rms. with bath, $6-$8. L. h. k. apt.

$51.00 1 ROOM, KITCHEN, BATH. 1819 G ST. N.W.
Free gas, electricity and refrigeration. Comfortably and tastefully furnished. Located in a most convenient downtown section. 24-hour elevator and switchboard service. See Mr. Davis, Resident Manager, ME. 5630.
THE MONMOUTH, 1819 G ST. N.W

900 19th ST. N.W.
CORNER EYE ST.—Refrigeration, switchboard; 2 elevators; resident manager. Tastefully furnished. 1 room, kitchen and bath, $52.50.
SHANNON & LUCHS CO.
1505 H St. N.W. NAtional 2345.

The Cavalier
A Few FURNISHED APARTMENTS
Available for Immediate Occupancy
3500 14th St. N.W. COL. 3600

Furn. or Unfurn. 46

NAVAL VILLAGE (2431 E St. N.W.)—2 rooms, kit., dinette and bath; refrig., heat, hot water free; $43-$50. WE. 0147.

THE FLEETWOOD, 3707 Woodley rd. nw.—1 and 2 bedrooms, liv. rm., dinette, kit. and bath; south. exposure. CL. 0615.

APPLE MARY By Martha Orr

Post Classified Ads—National 4200.

Furn. or Unfurn. 46

CLIFTON TERRACE
14TH AND CLIFTON STS. N.W.
2 to 4 rooms, kitchen and bath
Switchboard. Elevator. CO. 7744.

Apartments—Unfurn. 47

A BEAUTIFUL apt. bldg.; 2 rooms, kitchen, bath; Oxford kitchen cabinets; colored tile baths, refrigeration; reduced to $50. See 1301 Longfellow st. nw.

ALEXANDRIA, VA.—502 Duke st. First fl.; 2 large rms., kitchen, bath, porch, yard. Elec. refrigeration; $45. TEmple 4295.

ALTON APTS., 1445 PARK RD. NW.—3 rooms, kitchen, foyer and bath; cross-ventilation: free refrigeration; elevator.

BRENTWOOD RD. NE., 1541—Beautiful apt., new bldg.; living room, dinette, kit., 2 bedrooms, large screened porch, priv. yard, auto. heat, elec. refriger.; high elevation, with fine view; 1 block west shopping district and transp., at 16th and R. I. ave. ne. Apply Apt. 3 after 7 p. m.

CLIFTON MANOR (2514 14th st. nw.)—Mod. bldg., 1 and 2 rooms, kit., bath; elevator; switchboard; Frig.; $35 to $45.

CONN. AVE. NW., 3620—Front apt., 2 rms., kit., bath, foyer; refrig.; cross-ventilation: large closets. Res. mgr., CL. 0580.

CONN. AVE. NW., 2800—Large bright corner apt., 3 rooms, reception hall, foyer, bath and kitchen. See janitor.
WAGGAMAN-BRAWNER.
1700 Eye St. N.W. ME. 3860.

Det. 6 rms., oil heat, gar.; near Roosevelt H. S. Only $65. Car service.
WASHINGTON REALTY CO. GE. 8300.

DOWNTOWN—Two bedrooms, spacious living room, reception hall, kitchen, bath, free refrig.; attractive elevator bldg.; $75. Call Res. Mgr. or premises. DE. 3843. 1915 16th st nw.

E. FLORENCE COURT, 2153 Calif. nw.—3 bedrms., foyer, liv. r., kit., bkfst. rm., b.; 24-hr. elev. serv.; elec. refrig. PO. 5664.

EUCLID ST. NW., 1348 (Apt. 3)—1st floor, very desirable large room and kitchen; Electrolux and phone includ. CO. 1860-J.

FRANKLIN ST. NE., 2217—Entire 2d floor; 2 rms., kit., priv. bath; elec. refrig.; heat, gas, elec. included; adults. NO. 1651-R.

IRVING ST. NW., 1646—1st floor; 5 rms., bath; h.-w. h.; gas heat, elec.; gar. space. $52.50. L. J. Mills, 430 5th nw. NA. 4561.

MASS. AVE. NE., 709—Basement apt.; 2 lge. rms., kit., bath; $25; 2d-floor apt., 2 rms., kit. and bath, $40; h.-w. h., continuous hot water. Call NAtional 6864.

MODERNISTIC 1 room, kitchen and bath; refrig.; conveniently located; new bldg., 2nd floor. Apply Apt. 103, 5601 Georgia ave.

MONTELLO, 1901 Columbia rd. nw.—3 rms., kit., bath, incl. porch. PO. 5755.

ONE, two, three rooms, kitchen, dinette and bath; completely modern apartments 930 Randolph st. nw.

PORTER ST. NW., 2926—2 rooms, kitchen, bath and porch; Frigidaire; ½ block Conn. ave., 1½ blocks Uptown Theater; $55. Resident manager, CL. 9425.

ROANOKE APT., 1348 Euclid st. nw.—5 rms., kit. and bath; all outside; large porch; so. and west expos.; see janitor.

SEVERAL Desirable Apartments Available
RANDALL H. HAGNER & CO., INC.
1321 Conn. Ave DEcatur 3600.

THE REEDER (2824 12th St. N.E.—Corner. 2 rooms, kitchen, bath; refrigeration free; new range and linoleum; rent reduced. See janitor or phone Mr. Toms, DIst. 2434. Other apartments available.

WEAVER APTS., 1473 Irving St. N.W.—2 rooms, kitchen, bath, $45. See Resident Manager, or call AD. 4998.

3150 16th St. N.W.
2 rooms, dinette, kitchen and bath
2 rooms, foyer, dinette, sun porch, kitchen and bath
Gas, Electricity, Refrigeration Included in Rent
Parquet Floors, Carpeted Corridors, Concealed Radiation, Venetian Blinds, Painted Walls, Elevators
Resident Manager, COl. 5205 or
J. A. McKeever Co., Inc.
Managing Agents
1625 K St. N.W. Dist. 9706

New Downtown Apt. Building
Overlooking the City
2000 Conn. Ave.
"An Address to Be Proud Of"
Finest residential section in the city; excellent transportation.

$57.50—Efficiency apt., living room, dressing room with Murphy bed, combination sunroom and dining room, kitchen and bath.
$80.00—Corner apt., unusually large living room, bedroom, kitchen and bath.
$82.50—Front apt., large living room, combination sunroom and dining room, bedroom, kitchen and bath.
Outside all-electric kitchens. Two beautiful lobbies. Venetian blinds. Painted walls. Parquet floors. Carpeted corridors. 24-hour elevator and switchboard.
Open and Lighted Until 10 P.M.
See Resident Manager. DEcatur 3000
1404 K CAFRITZ DI. 9080

Post Classified Ads—National 4200.

Apartments—Unfurn. 47

8TH ST. NW., 5515—2 rms., kit., semipriv. ba.; frigid.; heat, elec., gas, adults, $40.

TWO BEDROOMS, living room, dinette, kit., bath; very convenient to schools and car line; $60. Call Res. Mgr., ADams 3257, on premises: 2525 Ontario road nw.

WISCONSIN AVE. NW., 2712—Most desirable apt.; south and west expos., overlooking garden; 2 bedrms., living rm., reception hall, kit., dinette, bath; $69.50.

513 10TH ST. SE.—Modern heated front apt., living rm., bedrm., lge. kit., bath; c.h.w.; free unlim. auto parking; rear screened porch; Frigidaire; $48 month.

921 19TH ST. NW., Apt. 85—2 rooms, kitchen, dinette, bath. Refrigeration on house current. $60. American Security & Trust Co., NAtional 4815.

WINOLA APTS., 1006 Mass. ave. nw.—4 large outside rooms, kitchen, tile bath, $50 mo.; completely redec. ME. 1525.

1818 KALORAMA RD. NW.—3 large rooms, kitchen, bath and porch. Modern fireproof building; heat; hot water and janitor service; $52.50. NA. 0334.

818 22ND ST. N.W.
2 rooms, kitchen and bath, $38.
JOSEPH P. SMITH (BROKER)
2104 Pa. Ave. N.W. WEst 0339

1235 RANDOLPH ST. NW.—Newly decorated apartment. One room, kitchen and bath, $37.50.
H. L. RUST CO.
1001 15th St. N.W. NAtional 8100.

THE CHALFONTE.
1601 Argonne Pl. N.W.
2 rooms, kitchen, dinette & bath....$57.50
1 room, kitchen, dinette & bath....$45.00
24-hour elevator & switchboard service.
Apply Resident Manager.
PHILLIP P. PEYSER & CO.,
1024 Investment Bldg. DIst. 3740.

$72.50 3 ROOMS, KITCHEN, BATH. 1819 G ST. N.W. Free gas, electricity, refrigeration; all rooms, including bathroom, open from large reception hall; 3 exposures; 24-hour service.
See MR. DAVIS, Res. Mgr. ME. 5630

2901 16th ST. N.W.
The Radnor—Elevator, refrigeration.
5 rooms, bath, porch........$85.00
SHANNON & LUCHS CO.
1505 H St. N.W. NAtional 2345.

1862 MINTWOOD PLACE NW. (near 19th and Columbia road)—3 rooms, kitchen and bath. Three exposures. Refrigeration on house current. $70. American Security & Trust Co., NAtional 4815.

NORTHBROOK,
3420 16th st. nw.—1 rm. kitchen and bath; 2 rms., kitchen and bath. COlumbia 7230.

NOW READY
1847 Mass. Ave. S.E.
OPEN FOR INSPECTION
1 rm., kitchenette, din., b., $45
2 rms., kit., din., bath....$52.50
All outside apts. Tile baths, showers, janitor service. Convenient to cars, buses.
JOHN F. DONOHOE & SONS
314 Penn. Ave. S.E. LInc. 0084

Mt. Pleasant
1615 Kenyon St. N.W.
(Just West of Mt. Pleasant St.)
2 rooms, dressing closet, Murphy bed, dining alcove, kitchen and bath. $65.50.
24-Hour Switchboard and Elevator Service.
Shops and cars on Mt. Pleasant St., bus 1 block distant on 16th St., near Rock Creek Park.
Resident Manager, CO. 8425

SEDGWICK GARDENS
3726 Connecticut Ave. N.W. at Sedgwick Street
Apts. of 1 and 2 rooms, foyer, dinette, kitchen, bath and porch; 24-hour elevator and secretarial telephone service. Basement garage. Resident Manager, EM. 6382.

2807 CONNECTICUT AVE. N.W.
Apts. of 1 and 2 rooms, dinette, kitchen and bath, large reception hall and closets. Resident Manager, AD. 6822.

THE MOZART
1630 Fuller St. N.W. at Mozart Place
Apts. of 3 rooms, kitchen and bath; $65.00-$70.00. Janitor. CO. 7451.

1454-56 EUCLID STREET N.W.
Apt. of 4 rooms, kitchen and bath, $57.50.

1433-1441 SPRING ROAD N.W.
Apts. of 1 and 2 rooms, dinette, kitchen and bath; $42.50-$55.00.

204 F STREET N.W.
Apts of 2 and 3 rooms, kitchen and bath; $32.50-$38.00.

2146 P STREET N.W.
Apts. of 2 rooms, kitchen and bath; $45.00 and $50.00; gas and electricity free.

THE EMBASSY
16th, Harvard and Mt. Pleasant Sts. N.W.
Apt. of 4 large rooms, dinette, modern kitchen and bath. Elevator and secretarial telephone service. Resident Manager, CO. 9200.

809 KENNEDY STREET N.W.
Brightwood
Apt. of 2 rooms, kitchen and bath; $47.50. Janitor, RA. 5968.

1618 P STREET N.W.
Apt. of 1 room, kitchen, bath and porch; $55.00. Janitor, PO. 2815-W.

1445-47 OAK STREET N.W.
Apts of 2 and 3 rooms, kitchen and bath; $45.00-$50.00. Resident Manager, AD. 8835.

7302-7304-7308 & 7310 GEORGIA AVE. N.W.
Apts. of 2 rooms, foyer, kitchen, dinette, bath and porch; $46.50. Janitor, GE. 2216.

1228 CONNECTICUT AVENUE
Apt. of 2 rooms and bath; $40.00. Janitor on premises. DIstrict 0913.

THE SAVOY
2804 14th St. N.W.
Apt. of 4 rooms, kitchen and bath; $67.50. Resident Manager, AD. 3014.

THE HARFORD
1315 Clifton St. N.W.
Apt. of 4 rooms, foyer, kitchen and bath; $60.00. Janitor, AD. 6516.

2229 BANCROFT PLACE N.W.
Near 23rd St.
Apt. of 3 rooms, kitchen and bath; $70.00. Resident Manager, NO. 5910.

738 15th St. N.W. THOMAS J. FISHER & COMPANY INCORPORATED District 6830

Post Classified Ads—National 4200.

Apartments—Unfurn. 47

DUPLEX APTS.
415 MELLON ST. S.E.
2 bedrooms, living room, kitchen, bath; refrigeration; yard $41.50
LEE D. LATIMER CO.
722 Investment Bldg. NAtl. 4146

314 2D ST. NE.—This large apartment is newly decorated. Five rooms, kitchen and bath, $55.00.
H. L. RUST CO.
1001 15th St. N.W. NAtional 8100.

2114 PA. AVE. N.W.
2 rooms, kitchen and bath, electricity, $43.50.
JOSEPH P. SMITH (BROKER)
2104 Pa. Ave. N.W. WEst 0339

TAYLOR APT.
4027 13TH ST. N.W.
1 rm., Murphy bed, kit., bath, $42.50.
2 rms., dinette, kit., bath $52.50.
FREE REFRIGERATION—OPEN
FRANCIS A. BLUNDON CO.
805 H St. N.W.

1430 V ST. N.W.
2-3 rooms, kitchen and bath apartments ranging from $35 to $50.
JOSEPH P. SMITH (BROKER)
2104 Pa. Ave. N.W. WEst 0339

640 K ST. NW., Apt. 51—4 rooms, kitchen, bath, $57.50. Electric refrigeration. American Security & Trust Co., NAtional 4815.

$32.50 816 6TH ST. NW.—2 rooms, kitchen, bath; refrigeration, gas, electric, heat included. ME. 5400.

1424 R ST. NW.—3 rooms, kitchen and bath; electric refrigeration; large porch. American Security & Trust Co., NAtional 4815.

1926 M ST. N.W.
3 rooms, kitchen and bath, $45.
JOSEPH P. SMITH (BROKER)
2104 Pa. Ave. N.W. WEst 0339

THE BOND APTS.
1230 New Hampshire ave. nw.—2 rms., kit., bath, $55; Frigidaire, elevator.

The **STRATHMORE**
3501 13th Street N.W.
Corner 13th & Monroe Sts.
Modern apartment building. Elevator. Free refrigeration. Convenient to 14th and Park Rd. shopping center. Resident Manager. Newly decorated.
2 rooms, kitchen, dinette and bath..........$47.50 up
The Federal-American Company
807 15th St. NA. 8032

1820 Clydesdale Pl. N.W.
2 rooms, kitchen and bath, $45.50
3 rooms, foyer, kitchen and bath $67.50
Refrigeration on House Current. Elevator—Resident Manager.

THE WILLSONIA
1830 K St. N.W.
2 rooms, kitchen and bath, $69.50 (3 exposures)
Gas, Electricity and Switchboard Service Included in Rent.

1820 California St. N.W.
2 rooms, kitchen and bath, $47.50
3 rooms, kitchen and bath, $52.50

J. A. McKeever Co., Inc.
Managing Agents
1625 K St. N.W. District 9706

Post Classified Ads—National 4200.

Apartments—Unfurn. 47

NEAR 15TH AND H N.E.
1500 Oates st. ne., Apt. 2—2 rooms, kit. and bath, $49.50. Apt. 3—3 rms., kit., bath; heat, hot water; in new bldg.; $59.50.
CHAS. L. NORRIS
2135 Pa. Ave. N.W. WEst 0480.

2445 15TH ST. NW.—Meridian Park Apartments. New building. Elevator and switchboard service. One room, kitchen, dressing room, dinette and bath, $52.50.
H. L. RUST CO.
1001 15th St. N.W. NAtional 8100.

644 MASS. AVE. NE.—Stanton Manor. Two rooms, kitchen and bath. Refrigeration on house current. Elevator service. See Resident Manager. Apartments are newly decorated. $52.50.
H. L. RUST CO.
1001 15th St. N.W. NAational 8100.

$45, heat incl. 2 rooms, kitchen, bath front apt. 946 Longfellow st. nw. See janitor or call COl. 1882.
WASHINGTON REALTY CO. GE. 8300.

$85.00 5 ROOMS, KITCHEN, BATH. 1400 FAIRMONT ST. N.W. Spacious apt. with three exposures. 24-hour service. See MISS Mc NEILL, Res. Mgr., COl. 0336.

THE EARL
115 E ST. S.E.
3 rooms, kitchen and bath, $39.50. See janitor or call NAtional 9795.

3121 MT. PLEASANT ST. NW., Apt. 41—2 rooms, kitchen, bath, $47.50. Electric refrigeration. American Security & Trust Co., NAtional 4815.

CAN YOU EQUAL THESE?
$45.00 to $62.50 No extras as electricity, gas included in low rent. 2 rooms, kitchen, bath; south. exposure; also 3 rooms, kitchen, bath, foyer; near schools, park and downtown.
CHILDREN WELCOME. Res. Mgr. Adams 9893.

A Charming Apartment
is now available at 2151 California Street N.W. The neighborhood is as fine as any in Washington and is convenient to shops and transportation. This apartment consists of two bedrooms, ample closet space, combination living room and dining room, very large foyer with fireplace, and bath with tub and shower. Well-equipped kitchen and pantry. Two exposures and back porch. An unusual value at
$75 including gas and electricity
WM. H. SAUNDERS CO., Inc.
1519 K St. N.W. Dist. 1015

Live on Connecticut Avenue
The Dupont Circle apartments
Every convenience and comfort awaits you at the Dupont Circle Apartments—overlooking beautiful Dupont Circle. Inspect now!
2 rooms and bath, $52 up.
2 rooms, serving pantry and bath, $62 up.
Completely furnished at an additional cost. Free electricity, 24-hr. elevator service. Full hotel service available
Conn. Ave. at Dupont Circle
See Resident Manager or
H. L. RUST CO.
1001 15th St. N.W.
NAtional 8100

NEW ULTRA MODERN APARTMENT BUILDING
the MAJESTIC
3200 16th St. N.W.
"An Address to Be Proud Of"
Most convenient residential section in city, excellent transportation, convenient to churches, stores, theaters and shopping district. Walking distance of everything.
See ultra modern design of "Bay Solarium" apartments with panorama view of entire city. "Designed for better living, maximum in light, sunshine and fresh air."
Features
Outside All-Electric Kitchens, Venetian Blinds, Painted Walls, Beautiful Lobby, Carpeted Corridors, Parquet Floors, Modern Windows, Large Closets.
Large Roof Sun Garden
Rentals From $57.50
$57.50 to $65 Efficiency apartment, living rooms, dressing room, Murphy bed, combination dining room and sunroom, kitchen, tiled bath, built-in tub and shower.
$87.50 to $90 Beautiful corner apartment, reception hall, dining room, living room, bay solarium, bedroom, kitchen and bath.
$120 Large corner apartment, dining room, living room, bay solarium, 2 bedrooms, kitchen and bath.
24-Hour Switchboard and Elevator Service
Resident Manager, DEcatur 6400
Open and Lighted Until 10 P. M.
14th & K CAFRITZ Dist. 9080

Post Classified Ads—National 4200.

Apartments—Unfurn. 47

2440 16th ST. N.W.
Park Tower, opposite Meridian Hill Park—Switchboard, 3 elevators; refrigeration included; garage in bldg.
6 rooms, 2 baths, porch.....$135.00
5 rooms, bath and porch.... 125.00
3 rms., d. a. kit., b., porch 85.00
Resident Manager.
SHANNON & LUCHS CO.
1505 H St. N.W. NAtional 2345.

$50.00— 2 ROOMS, KITCHEN, BATH. 1819 G ST. NW.
Free gas, electricity, refrigeration. Two large, bright rooms, bedroom with cross-ventilation. Light oak floors, ivory woodwork, shower; 24-hour elevator and switchboard service. Call Mr. Davis, ME. 5630.
THE MONMOUTH, 1819 G ST. NW.

900 19th ST. N.W.
Cor. Eye st.; refrigeration, 2 elevators, switchboard; resident manager.
2 rooms, kitchen, bath......$40.00
SHANNON & LUCHS CO.
1505 H St. N.W. NAtional 2345.

Post Classified Ads—National 4200.

Apartments—Unfurn. 47

$45.00 and $55.00 4-5 ROOMS, KITCHEN, BATH 2750 14th St. N.W.
Front apartment; fireplace; light floors, ivory woodwork; large kitchen, tiled bathroom; plenty of closet space. Apply at switchboard, 1400 Fairmont for key.
FIDELITY STORAGE CO.
1420 You St. N W NOrth 8900.

950 LONGFELLOW ST. N.W.
Corner Longfellow St. and Illinois Ave.
3 and 4 rooms and bath. Newly decorated and reconditioned. Refrigeration optional. $39.50 up.
405 V ST. N.E., APT. 4.
2 rms., kit., dinette, bath and porch.$39.50
1413 GIRARD ST. N.W.
2 rms., kit., bath.................$45.00
5510 FIRST ST. N.W.
2 rms., kit., dinette and bath......$52.50
LEE D. LATIMER CO.
722 Investment Bldg. NAtl. 4146.

Completely Reconditioned
FOR
IMMEDIATE OCCUPANCY
$60 **2300 18th St. N.W.** 6-room corner apt.; all large, outside rooms; electric refrig.
$50 **1809 Belmont Rd.** 2 rooms, kitchen and bath; front apt.; southern exposure. Very conveniently located. Excellent condition. Electric refrigerator.
$50 **822 18th St. N.W.** Downtown apartment. 2 rooms, kitchen and bath. Exceptionally large rooms.
$50 **1722 H St. N.W.** 2 rooms, kitchen and bath. Electric refrigeration.
$55 **2605 Adams Mill Rd.** Available February 1. 3 rooms, kitchen and bath. Electric refrigeration.
National Mortgage & Inv. Corp.
NA. 5833 1312 N. Y. Ave.

SELECT APARTMENTS
Outstanding Values

1609-1611 31st ST. N.W.
Georgetown
2 rooms, kitchen and bath, $57.50 & $59.50
Free Electric Refrigeration.
See Resident Manager

4403 14th ST. N.W.
2 and 3 rooms, kitchen and bath, electric refrigeration; $50.00 to $62.50.
See Resident Manager

1862 ONTARIO PL. N.W.
2 rooms, kitchen and bath units. Electric Refrigeration. Rental, $45.00 to $50.00

1620 FULLER ST. N.W.
Embassy Towers
2 rooms, dinette, kitchen, bath and porch $65
Free Electric Refrigeration
Resident Manager Elevator Service

330 RHODE ISLAND AVE. N.E.
2 rooms, kitchen and bath, $42.50.
3 rooms, kitchen and bath, $52.50.
Free Electric Refrigeration.
See Resident Manager

322 SECOND ST. N.E.
Near Senate Office Building
3 rooms, kitchen and bath, electric refrigeration $62.50

1507 PARK ROAD N.W.
5 and 6 room and bath apts. G. E. refrigeration. Convenient to churches, theaters and stores. Market within walking distance. $68.50 and $70.00.
Free Parking on Premises.

300 F ST. N.W.
2 rooms, kitchen and bath....$40.00
Electric Refrigeration.

BOSS & PHELPS
1417 K St. N.W. NAt. 9300

1631 S ST. N.W.
2 rooms, kitchen and bath $47.50 & $55.00
3 rooms, kitchen and bath....$65.00
Electric Refrigeration. Elevator Service.

6645 GEORGIA AVE.
1 room, kitchen, bath........$42.50
2 rooms, kitchen, bath........$50.00
Electric Refrigeration on House.

250 FARRAGUT ST. N.W.
3 rooms kitchen and bath....$57.50
Elec. refg. Key at Apt. 104.

222 FARRAGUT ST. N.W.
3 rooms kitchen and bath....$57.50
Elec. refg. Key with janitor, 4912 N. H. Ave. N.W.

1436 W ST. N.W.
3 rooms, kitchen and bath....$42.50

1638 17th ST. N.W.
3 rooms, kitchen and bath....$47.50

2900 CONN. AVE.
3 rooms, kitchen and bath....$80.00
4 rooms, kitchen, bath........$95.00
Elec. Refrg., Elevator & Switchboard Service. Resident Manager.

3616 CONN. AVE.
2 rooms, kitchen and bath....$50.00
Electric Refrigeration on House Current. Resident Manager.

1841 COL. RD. N.W.
2 rooms, kitchen, bath and solarium $62.50
Electric Refrigeration, Secretarial Switchboard & Elevator Service.

1335 N ST. N.W.
1 room, kitchen and bath, $32.50 up

1205 N. CAPITOL ST.
5 rooms, kitchen and bath....$47.50

THE VAN CORTLANDT
1417 Belmont St. N.W.
2 large rooms, kitchen, bath foyer and porch...........$50.00
Electric Refg. on House. Elevator.

2535 13th ST. N.W.
3 rooms, kitchen and bath....$52.50
Electric Refrigeration on House.

2807 14th ST. N.W.
2 rooms, kitchen and bath....$45.00

1124 10th ST. N.W.
1 room, kitchen and bath......$40.00
2 rooms, kitchen and bath $52.50
Gas, Electricity and Refrigeration Included. Elevator.

2115 P ST. N.W.
1 room, kitchen, bath........$42.50
2 rooms, kitchen and bath....$55.00
Electric Refrigeration. Elevator and Switchboard Service.

THE LINDBERGH
200 Mass. Ave. N.W.
1 room., kit and bath......$40.00 up
2 rooms, kit., bath, dinette, $57.50
Switchboard, Elevators, Shower. Frigidaire on House Current.

1526 17th St. N W.
2 rooms, kitchen and bath....$45.00
Switchboard Service, Elec. Refg.

630 G ST. S.E.
3 rooms, kitchen and bath....$32.50

1745 K ST. N.W.
1 room and bath—1 room kitchen and bath........$40.00 up
Murphy Beds, Electric Refrig.

4007 CONN. AVE.
2 rms., kit., dinette, bath and solarium $67.50
Electric Refrigeration, Secretarial Switchboard & Elevator Service.

H.G. Smithy Co.
811 15th St. N.W. NAtional 5903

• NORTHWEST •

2400 16th ST. N.W.
Apts. of 1 room, bath to 6 rooms, kitchen, 2 baths. Full hotel service. Dining room; garage. Fordyce C. Minnick, Mgr. COl. 7200.

2124 P STREET N.W.
Near Dupont Circle
4 rooms, kitchen and bath; 2 exposures $62.50

104 EMERSON ST. N.W.
2 rooms, kitchen, dinette, bath and porch $45.00
Duplex. Heat furnished.

1020 MONROE ST. N.W.
3 rooms, kitchen, dinette, bath and large reception hall.........$60.00
Resident Manager. Refrigeration on House Current.

THE PRINCESS
1915 Eye St. N.W.
1 room and bath (bachelor apt.) $35.00
Near George Washington Univ.

1314 MASS. AVE. N.W.
New Downtown Building
1 and 2 rooms, kitchen, foyer and bath..........$50.00 to $77.50
Light and Gas Included. 24-hr. Elevator and Switchboard Service. Resident Manager.

ALTO TOWERS
3206 Wis. Ave. N.W.
2 rooms, kitchen, dinette, bath and porch $60.00
Elec. Refrigeration on House Current. Elevator. Resident Manager.

108 EMERSON ST. N.W.
2 rooms, kitchen, dinette, bath and porch $47.50
Duplex. Heat furnished.

STONELEIGH COURT
Conn. Ave. and L St. N.W.
1 and 2 rooms, kitchen, bath and foyer ....$75 and $90
Elevator. Resident Manager.

• NORTHEAST and SOUTHEAST •

THE GELMONT
1835 3rd St. N.E.
1 room, kitchen, dressing closet and bath $47.50
2 rooms, kitchen and bath....$55.00
Refrigeration, Gas and Electricity Included. Resident Manager.

THE CHANCELLOR
214 Mass. Ave. N.E.
2 rooms, kitchen and bath $57.50
2 rooms, junior dining room, kitchen, bath & recep. hall, $62.50
Elec. Refg. on H. C. Res. Mgr.

2801 PENN. AVE. S.E.
2 rooms, kitchen, dinette and bath $56.50
New Building, Venetian Blinds, Gas Refrigeration. Resident Manager.

3101 PENNA. AVE. S.E.
Opened December First.
2 rooms, kitchen, dinette and bath..........$52.50 & $55.00
Resident Manager; Gas Refrigeration; Carpeted Halls; Venetian Blinds.

• SUBURBAN •
BLAIR PARK APTS.
Eastern Ave., Just Off Georgia Ave.
2 rooms, kitchen, dining alcove and bath $54.50
3 rooms, kitchen, dining alcove and bath $70.00
Gas. Rfg. Gas Stoves. Res. Mgr.
All Apartments Are Open for Inspection Day & Night

WEAVER BROS INC
REALTORS
Washington Building District 9486

Continued on Following Page.

NAPOLEON AND UNCLE ELBY By Clifford McBride

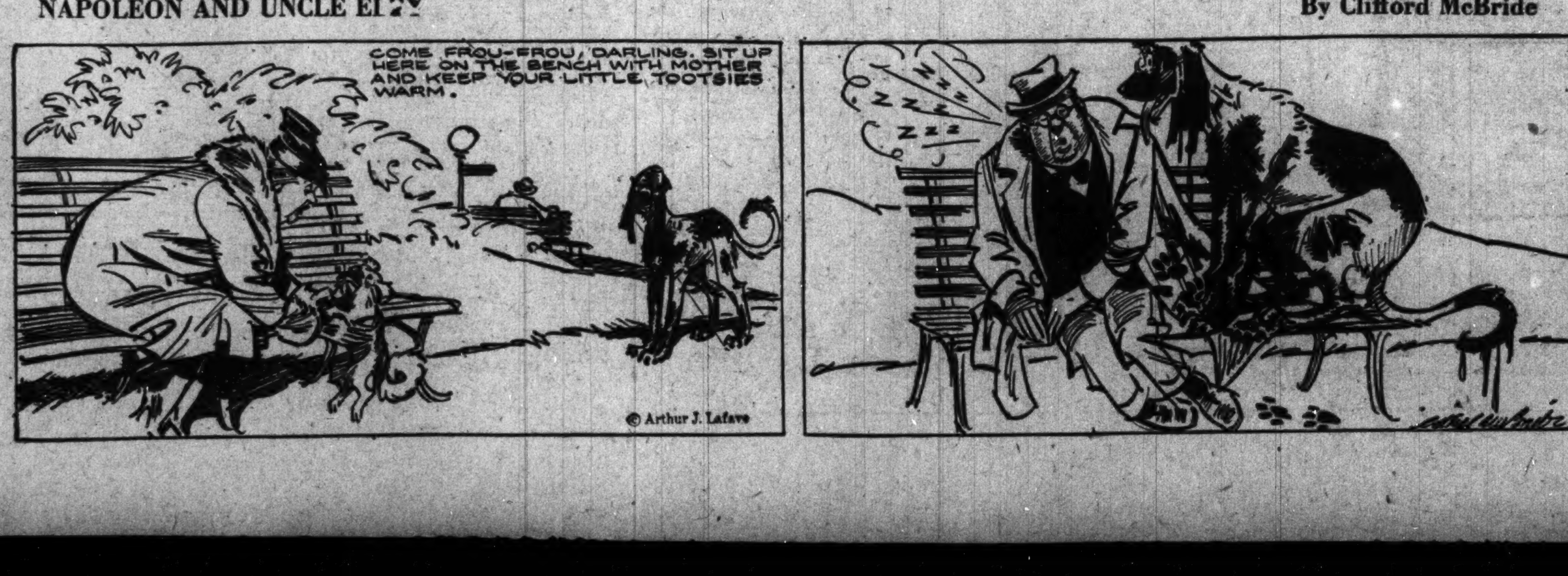

Read Post Want Ads for Opportunities; Use Them for Results

Post Classified Ads—National 4200.

Apartments—Unfurn. 47

Continued From Preceding Page.

$45.00—646 Irving St. N.W.
2 rooms, kitchen and bath; electric refrigeration; porch; excellent condition; see janitor.
Frank S. Phillips DIst. 1411

$50.00 and $55.00 2 ROOMS, KIT. AND BATH. 1400 FAIRMONT ST. N.W.—Two spacious rooms, reception hall, large kitchen, 24-hour service. See MISS McNEILL, Res. Mgr., COL 0336.

4120 14TH ST. NW., Apt. 4—2 rooms, kitchen, dinette, bath. Refrigeration on house current. $52.50. American Security & Trust Co., NAtional 4815.

3025 PORTER ST. N.W.
(1 block west of Connecticut Avenue.)
2 rooms, kitchen and bath........$52.50
Electric Refrigeration on House Current.
3511 13TH STREET N.W.
(Near 14th and Park rd. business center.)
2 rooms, kitchen and bath.........$47.50
Electric Refrigeration on House Current.
1434 HARVARD ST. N.W.
(½ block from 14th st. shopping center.)
2 rooms, kitchen and bath........$55.00
Electric Refrigeration.
1441 HARVARD ST. N.W.
(½ block from 14th st. cars and shops.)
2 rooms, kitchen and bath..$45 and $47.50
Electric Refrigeration on House Current.
2544 17TH STREET N.W.
(½ block off Columbia rd.)
2 rooms, kitchen and bath..........$45.00
Electric Refrigeration on House Current.
For Above Apartments, Call the Resident Manager, ADams 8810.
1750 16TH STREET N.W.
(Cor. 16th and S, opposite Scottish Rite.)
1 room and bath $35.00
1 room, kitchen and bath $47.50
24-Hour Elevator and Switchboard Service.
Resident Manager, NOrth 10474.
JESSE H. HEDGES.
306 Tower Bldg. DIstrict 8332.

Downtown
1126 11th St. N.W.
(Just north of Mass. Avenue)
1 room, dinette, dressing closet, kitchen and bath, $42.50.
Refrigeration on House Current
Corner Apartments
Elevator
Newly Decorated
Resident Mgr. ME. 0635

GRADY BUILT and MANAGED
608 Girard St. N.E.
Key at Apt. No. 2
2 bedrooms, living room, kitchen, dinette and bath; screened concrete back porch; ½ block to bus. Newly decorated. **$47.50**

5919 13th St. N.W.
Available Feb. 1st.
3 large rooms (2 bedrooms), kitchen, dinette and bath; large screened concrete back porch; heat, hot water and janitor furnished. Rent.......... **$60.00**
J. Dallas Grady & Son
Realtors
1104 Vt. Ave. N.W. DIst. 3750

HIGHLANDS
Conn. Ave. at California St.
Corner apt., 2 bedrooms, double living room, dining room, kitchen, pantry and bath, newly decorated.
WESTMORELAND
California St. at Conn. Ave.
2 bedrooms, living room, kitchen and bath, new plumbing and equipment.
Front apt. of 2 bedrooms, living room, library, dining room, kitchen, bath.
Electricity Included in Rent. 24-Hour Elevator and Switchboard Service.
Dining Room in Building
LINKINS CO.
1733 De Sales St. DI. 3522

Attractive apartments ...2 to 4 spacious rooms ... large dinettes and kitchenettes ... enclosed balconies and sun porches ... beautiful lobby ... restricted clientele ... delightful sun deck.
THE Cavalier
3500 FOURTEENTH STREET, N. W.
FRED R. FOSTER, Mgr.

Offices—Rent 50

IN NEW BLDG. (314 Randolph pl. ne.)—Approximately 500 sq. ft. front office ground floor. Call NA 6079.

Garages for Rent 52A

$3.50 EACH—8 SINGLE GARAGES. Near 13th and Pa. ave. se., wide 30-ft. alley; large doors. Keep your car off the street at night in a safe place.
ADELBERT W. LEE,
1343 H St. N.W. DIst. 4600.

Stores—Rent 53

Modern Stores in All Locations.
WEAVER BROS., INC.
Washington Bldg. DIst. 9486.

Houses—Furnished 54

CHEVY CHASE, MD.—Det.; 4 bedrms., 2 baths. Call WIsc. 4936, 10 to 4 p. m.

CH. CH.—New brick home, 3 bedr, 2 baths, spac., cheer'l. Or bedrm., rent. WI. 4698.

GLOVER PARK—Semidetached; nicely furnished; oil heat, electric refrigeration; insulated; beautiful sun room, venetian blinds; southern exposure; grand piano; garage; conv. bus. CLeveland 7850.

INGOMAR ST. NW., 3919—Detached. 7 rooms, nicely furn.; porch, yard, garage. Near schools. $110. CL. 0879.

NEAR WISCONSIN AVE.—6 rooms, bath, blt-in ga., h.-w.h. Completely furnished, $90. A. D. CRUMBAUGH. CL. 1-3-6-4.

Houses—Unfurnished 56

BY OWNER—Chevy Chase, D.C.; detached, 6 to 8 rooms, 1 and 2 baths. Fulton R. Gordon, 1427 Eye st. nw. DIs. 5230. Eves., CLeve. 5091.

DESIRABLE D. C. AND MD. HOMES FOR RENT FROM $30 TO $61.
UNION INVESTMENT CO. NA. 5536.

GREATLY REDUCED RENTAL—5336 41st st. nw.; 7 r., 1½ b., h.-w. h., 2 porches. Garage. BRODIE & COLBERT, INC., NAt. 8875. 1707 Eye st. nw.

KENYON ST. N.W., 623—8 rms. Newly decorated. Garage. White section. Near cars and stores. $52.50. GEo. 5520.

QUACKENBOS ST. NW., 825—7 rms., bath, encl. porch; h.-l. gar. Convenient location. Mrs. Heigle, NA. 8880. Evenings, CL. 9100.

INSPECTOR WADE
Registered U. S. Patent Office.
By Edgar Wallace

Post Classified Ads—National 4200.

Houses—Unfurnished 56

SHEPHERD PARK—1423 Juniper st. nw. (½ block off of 16th st.) Detached brick residence on large lot. Living room, dining room, sun porch and kitchen. Four bedrooms and bath. Entire house is in A-1 condition. Convenient to Georgia ave. and Alaska ave. shopping center and several bus lines. Amid detached private residences. $90.
H. L. RUST CO.
1001 15th St. N.W. NAtional 8100.

1938 2D ST. NE.—6 rms., bath, garage; nr. McKinley High. NO. 0227.

7TH ST. SW., 1230—6 rooms, bath, h.-w. h., elec.; rent, $42.50. L. J. Mills, 430 5th st. nw. NA. 4561.

3811 10th st. nw., 6 rms., b., auto. heat $65.
26 Franklin st. ne., 6 rms., bath, auto. heat, garage, inclosed porches, $65.
2228 Chester pl. se., 6 rms., bath, elec., $35.
MAURICE FITZGERALD,
1311 G St. N.W. NA. 3386.

56 RANDOLPH PLACE N.W. (between R and S—½ block west of North Capitol st.)—Completely reconditioned brick; living room, dining room kitchen and first floor screened porch. Second floor has 3 bedrooms, bath and inclosed sleeping porch. Near Tech High School and Langley Junior High. Immediate occupancy. $50.
H. L. RUST CO.
1001 15th St. N.W. NAtional 8100.

2349 ASHMEAD PL. N.W.
(Just Off Conn. Ave., Near Taft Bridge.)
8 rooms (5 bedrooms) and 2 baths; hot-water heat, electric refrigeration; garage; maid's room and bath in basement; $85.
BOSS & PHELPS
1417 K St. N.W. NAtl. 9300.

235 CROMWELL TER. N.E.
6 rooms, brick, good condition; rear screened porches; Bryant gas furnace, electric refrigerator, built-in garage; conveniently located; avail. Feb. 1 for year's lease; $55. Go out Rhode Island ave. to 3d st. ne., turn north 4 blocks. DONALD L. LUXFORD, CL. 9161 or MEt. 3734.

929 NEW HAMPSHIRE AVE. NW.
2-story and basement brick dwelling, 6 rooms, 2 baths, 3 kitchens; hot-water heat with oil burner. Suitable for rooming, etc. $70.00
GEORGE F. HAHNE, INC.
1422 F St. N.W. NAt'l 3964.

1112 ABBEY PL. N.E.
6 rooms and bath (3 bedrooms), porch and garage; immediate possession; $50.00.
BOSS & PHELPS
1417 K St. N.W. NAtl. 9300.

$55 Hamilton st. nw.—5 rooms, bath; hot-water heat; new-house condition. MEtropolitan 5400

615 M ST. N.E.
6 rooms, bath, hot-water heat, electricity, garage; newly papered and painted; floors refinished; rent, $55.
L. T. GRAVATTE
729 15th St. Realtor. NAt. 0753.

CLEVELAND PARK.
3614 34th St. N.W.
Living room, dining room, kitchen and sun porch; second floor has 3 bedrooms and bath. Vapor heat. Garage. Reasonable rental.
WM. H. SAUNDERS CO., INC.
1519 K St. N.W. DIst. 1015.

BURLEITH
Several modern homes in this delightful community now available; 6 rms. and bath, some with porches; garage; refrigeration; $65 up. See Mrs. Watson, 3702 R st. nw.
SHANNON & LUCHS CO.,
1505 H St. N.W. NAtional 2345.

2026 1st ST. N.W.
8 rooms and bath; oil heat; garage..$65.00
731 MADISON ST. N.W.
6 rooms and bath; oil heat..........$57.50
229 3d ST. N.W.
10 rooms and bath; h.-w. h........$70.00
1433 CLIFTON ST. N.W.
9 rooms, 2 baths; oil heat; garage..$85.00
3369 STUYVESANT ST. N.W.
Detached; 8 rooms, 2 baths (first-floor lavatory); oil heat; maid's rooms and bath..................$100.00
H. G. SMITHY CO.
811 15th St. N.W. NAtional 5903.

Completely Reconditioned
FOR
IMMEDIATE OCCUPANCY
$42.50 **1917 Gales St. N.E.**
FOR COLORED
6 rooms and bath, front and rear porches, h.-w. h.
$60 **1339 Perry Pl. N.W.**
Just east of 14th st., available Feb. 1. 6 rooms & bath.
$65 **1724 35th ST. N.W.**
Corner brick home, close to schools, stores and transportation; h.-w. h.
$80 **7126 9th ST. N.W.**
Near Walter Reed Hospital. 4 bedroom, 2 bath house. Built-in garage.
National Mortg. & Inv. Corp.
NA. 5833 1312 N. Y. Ave.

Houses—Rent or Sale 57

CLARENDON, VA., 511 N. Jackson St.—Immediate occupancy; attractive newly conditioned 5 rooms, bath and attic bungalow; a. m. i.; garage, large lot; rent, $55 per month or can be purchased on monthly payment plan at same rate with small down payment. Call WIsconsin 2535.

Suburban—Rent 58

LARGE mod. bungalow; stone fireplace, colonial porch, 10x36; large lot; $45. 15 Balto. boulevard, Cottage City. Geo. C. Walker, GR. 1899.

$60—3-bedrm. modern home in beautiful Lyon Park with option to buy, $7,000. RALPH CRAIN, WAlnut 6959.

Wanted-to-Rent 62

WAITING list of prospects for furnished and unfurnished apartments in all sections. Let us have your listing today. No charge unless we rent it. FREE CAR AND GUIDE SERVICE. Call Owens Realty Co., 1343 H st. nw. (Room 410). ME. 3683.

Post Classified Ads—National 4200.

Sale Business Property 64

BUY FOR INVESTMENT or home for your business; corn., on cars, Col. Hts.; cheap; trade. 3-apt. Capitol Hill; $11,950; rented $2,000 yr. N. E. RYON CO., 1216 N. Y. ave.

Sale Investment Property 65

THREE 2-story brick alley dwellings. Fully rented for past several years. Show better than 14 per cent return; $3,000.
LEE D. LATIMER CO.
722 Investment Bldg. NAtl. 4146.

Sale Houses 66

BROOKLAND—Leaving town. Mod. 8-rm. bung.; $6,500, incl. furn. Owner, PO. 4539.

DIRECT FROM OWNER—6-room and bath brick; near Soldiers' Home; redecorated; a. m. i.; $35 monthly covers interest, principal payment and taxes. Phone EMerson 0289 after 6 p. m.

LOOK AT 4210 JENIFER ST., CHEVY Chase—Real bargain; owner leaving city; 6 rooms, detached; cheap. EM. 9030.

LOVELY HOME, Battery Park, Md., 6 large rooms and bath, hot-water heat, G. E. refrigerator. An unusual site, 15,750 sq. ft.; stream of water, large shade trees, lots of shrubbery and flowers; fireplace, porch and built-in garage. Well financed for 5 years at 5%. Taxes low, only $70 yearly. Price, $8,950. Must have $1,500 or more cash. Owner leaving city. LEE COUNSELMAN, 6867 Wisconsin ave. WIsconsin 4240.

REPOSSESSED DETACHED HOMES, Chevy Chase, D. C.; Va. and Md. Long-term Federal Housing available. One-fifth cash; balance less than rent. Also good income producers. Phone for list. Fulton R. Gordon, 1427 Eye st. nw. DIst. 5230.

POTENTIAL CORNER.
CLOSE TO FOXHALL VILLAGE.
5-room house facing boulevard on lot 50x155; suitable for remodeling; ground zoned for apartments; opening first alphabet street proposed; $4,450; terms.
J. H. FITZGERALD, MET. 2200.

TRADE YOUR OLD HOME FOR A NEW ONE
Monthly Carrying Charges as Low as $27.50
Call or Write
HARRY WARDMAN, INC.,
1512 K St. N.W. DIst. 3830.

OWNER LEAVING CITY
Will sacrifice Cathedral ave. home. Make offer. For inspection, call AD. 6173.

OWNER MUST SELL
BEST SECTION CHEVY CHASE, D. C.
Completely modern, nearly new, all brick, 6 rms., 2 baths, fin. attic, recr. room; auto. heat. Any reas. offer considered. Mr. Aiken. MEt. 2200 or AD. 5297.

$500 cash, balance $55 month. Open 3 to 8. 910 Delafield pl. nw. Lovely 6-room brick, tile bath, oil burner, garage, new equipment. Act today. ME. 5400.

POTOMAC HEIGHTS—$4,750.
Semidetached, 6-room and tile bath, lavatory and laundry tubs in bright basement; hot-water heat; 2 porches; low down payment.
J. LEO KOLB, INC.
1237 Wisc. Ave. N.W. WE. 0002.

Near 4th & R. I. Ave., N. E. $6,950.
This is a Jamison-built home a few years old, containing 6 nice rooms, tiled bath and shower; hot-water heat; 2 screened porches, detached garage. This home is in perfect condition.
R. A. HUMPHRIES
808 N. Capitol. Realtor. NA. 6732.

CONVENIENT RESIDENTIAL LOCATION
4627 43rd PL. N.W.
$7,250—EASY TERMS.
SMALL DOWN PAYMENT.
New condition; 5 rooms, modern kitchen and tiled bath; toilet in basement; hot-water heat; weatherstripped; semidetached on beautiful lot 25x127.
UNION INVESTMENT CO. NA. 5536.
Eves and Sun., DIst. 4626, Apt. 42.

UNUSUAL VALUE
NEAR WARDMAN PARK
● This is a strictly modern home; 6 large rooms, 2 baths; 2-car garage; elec. refrigeration; completely renovated and in excellent condition.
Priced at $9,950
Five thousand dollars below original sales price.
Phone Mr. Schaaff to Inspect
NA. 5833

Pay to landlord $60
THIS CHECK WILL BUY THIS HOME
4522 Harrison St. N.W.
Detached—2 Baths
Out Wisconsin Ave. to Harrison St., left 3 blocks to house.
Representative on Premises or Call Cleveland 9741

Pay to landlord $50
THIS CHECK WILL BUY THIS HOME
"Avondale Grove"
Out Michigan Ave. past Catholic University, over new bridge to 18th St., left 3 blocks to houses.
$6,500 to $7,950
(Six Room Detached Homes)
"Carefree Comfort With Modern Gas Appliances."
HARRY WARDMAN, INC.
1512 K St. N.W. DIst. 3830

Post Classified Ads—National 4200.

Sale Houses 66

S.E. SECTION—9 rooms, 2 baths; h.-w. h.; a. m. i.; 3 garages; $5,500. LI. 4756-J.

PETWORTH—6-room tapestry brick, a.m.i., practically new equipment throughout; ideal home or invest. Owner, AD. 5509-J.

Chevy Chase, D. C., Sacrifice.
A magnificent residence built in 1927 at a cost of $40,000 without the lot. Can be sold now for $27,500. Center hall, 6 bedrooms, 5 baths, 1st-floor lavatory, sleeping porches, rose garden, fish pond, wonderful shrubbery. Lot has 140 ft. frontage; near Catholic church. GUY WHITEFORD, Southern Bldg. NAtl. 2432.

ST. GABRIEL'S PARISH
Near 4th and Varnum sts. nw.—20-ft. Dunigan-built brick; six rooms, bath, double rear porches; concrete front porch; light basement; hot-water heat; completely reconditioned; $6,950; terms can be arranged. Call MR. JACKOWSKI.
R. A. HUMPHRIES.
808 N. Capitol. Realtor. NA. 6732.

$4,250—VACANT.
In a convenient section of the Northeast. A six-room and bath brick, completely reconditioned. New hot-water heating plant. An opportunity to pick up a comfortable home at a very low price.
JOHN F. DONOHOE & SONS,
314 Penna. Ave. S. E.

MY HOME
New, detached brick home, just off 16th st. in that lovely section near Walter Reed. There are three large bedrooms on the second floor and a fourth bedroom or possible recreation room above. Two baths, automatic heat, detached brick garage and extremely good construction make this house an outstanding value at $11,950. We suggest an immediate inspection. Call J. Wesley Buchanan, ME. 1143 until 9 p. m.

A PRETTY BUNGALOW
4941 46TH ST. N.W.
In American University Park; nicely set on corner lot, diagonally opposite Government park; shaded by four giant oaks; 5 rooms and bath; all completely renovized; neat as a new pin; $7,250; terms.
THE FEDERAL-AMERICAN CO.
807 15th St. N.W. NAtional 8032.
Evenings and Sunday, CLeveland 3621.

NAVY YARD EMPLOYEES !
● Here is a chance to get a fine, modern detached home for less than you would expect to pay and on terms you can easily handle. Five minutes from Navy Yard. Lot 50x150; six large rooms; electric kitchen; hot-water heat.
$500 Cash, $50 Monthly
Phone Mr. Schaaff today to inspect this lovely home.
NA. 5833

COLORED—Near 13th and Q sts. nw.; 8 rooms, corner; hot-water heat, electricity; $7,500. DEc. 1160.

Sale Lots 69

LOT 50x115, near churches, stores, schools; in Del Ray, Va.; 10c bus; $600 cash to settle estate. ME. 3324.

Sale Suburban 70

ARLINGTON—8-room frame, 2-car gar., good, close-in, $4,500; T. J. Pearson, 3243 No. Wash. blvd. CLar. 1001 or WA. 7969.

BELTSVILLE, MD.—8 miles from D. C. line. Large 6-room house, completely renovated inside and out. Covered with lifetime asbestos cement shingles. Electricity, hot-water heat, built-in kitchen cabinets, range, continuous hot water, modern bath with built-in tub and shower. Over ½ acre. Attractive lawn, shade and excellent garden. One block from Washington-Baltimore boulevard on Charles street, opposite elementary school. OPEN FOR INSPECTION every evening this week, 5 to 9 o'clock. $4,250. $500 cash; $45 per month. Kent R. Mullikin, owner, NAtional 8095; office, 915 10th st. nw.; residence, Laurel, Md. Laurel 306.

BRADDOCK HEIGHTS, VA. $5,950. BEAUTIFUL NEW 5-ROOM HOMES. ALEX. 2352, CLEV. 1925, AFTER 6 P. M.

HILLSIDE, MD.—New 3-rm. stone and brick bung.; water, elec.; 3 lots; sacrifice, $1,500. Apply owner, 18 H st. ne.

LOG HOUSE—7 rooms, bath, 4 fireplaces; hot-water heat; 4 wooded acres; State h'way; 9 miles D. C. CRAIN, WA. 6959.

NEW 5-room and bath brick bungalow. Lot 80x124. Fully equipped; built-in cabinets; open fireplace; $5,750.
T. P. JOHNSON. FALLS CHURCH 735.

NEW 6-rm. brick; 2 baths, overlooking Potomac River, 4 miles from city, 2 blks. from bus; $12,500. Alex. 1772; eve. 3937.

NEW AMERICAN-TYPE HOME—Brick construction, oil heat, copper flashings, metal weatherstripped, caulked, screened, insulated; 5 rooms, bath; lot, 51x240. Price $7,250; $500 down; $50 monthly, one trust, no renewals. Property located 915 S. Taylor st., Arlington, Va., or call WAlnut 6962, full information. H. R. May.

OAKCREST—To encourage initial development in Section 3, a new section just opened, we are offering to the first few purchasers a discount of about 40 per cent. Panoramic view of city and river. All improvements in and paid for. Terms to suit. Get our list of houses to rent, too. J. LEE PRICE, Oakcrest, 2303 Arlington Ridge rd. RIdge 272.

VIRGINIA, 12 mi. out; 6-room frame house, 2 stories; newly painted and papered; near school, churches and stores; only $2,500; $200 cash; $25 month. J. A. BAKER & CO., 1112 North Irving st., Clarendon, Va. WAlnut 7280.

1029 N. VERMONT ST., BALLSTON, VA. Beautiful estate in desirable residential district. Modern home on lot 175 ft. front by 125 ft. deep. Has 6 rooms, tiled bath with shower, porches, hot-water heat, garage. Exceptionally priced at $7,950. Small down payment. Reasonable terms. Inspection by appointment.
UNION INVESTMENT CO.
Room 207, Machinists Bldg. NA. 5536.
Eves. and Sunday, DIs. 4620, Apt. 42.

LYON VILLAGE.
Bungalow, Colonial; 5 rooms. Brick. Fireplace, large sunroom, basement, oil heat, brick garage, corner lot. Nearly new. $7,350. Easy terms. WAl. 1915.

Post Classified Ads—National 4200.

Sale—Farms, Land 73

A RARE HOME SETTING; 24 ACRES, large stone house; numerous, huge trees; lovely views, garden, spring water, stream and pond. State road and electricity. CALL MR. FARQUHAR, BOSS & PHELPS, NATIONAL 9300 OR ADAMS 0303.

BLUEGRASS farm at $28 per acre; 10-room stone mansion with electricity, bath, steam heat, 4 fireplaces and walls 2 ft. thick; tenant houses, 2 large stock barns and other buildings. About 600 acres of good farming and grazing land and about 478 acres wooded; 1,078 acres in all; 55 miles from Washington over fine roads. Clear of debt and priced at $30,000; $7,500 cash, balance over a period of years. To take advantage of this unusual opportunity, see MASON HIRST, Annandale, Va., at the end of Columbia pike. Phone Alexandria 869-J-1. Closed Sundays.

91 ACRES, dwelling, outbldgs. A good road, school, church, postoffice. Will sell cheap. Death of owner cause of sale. Apply to J. Fred Jones, Brooke, Va.

429 ACRES on mile-wide estuary of Potomac River, between Chapel Point and Riverside, Md.; 3,500 feet waterfrontage; 10-acre grove large cedars on water; sandy beach; fresh-water spring in cedar grove; view across Potomac into Virginia; 175 acres white oak timber; alfalfa field. Price, $11,500. W. C. Gibons, 306 Barr Building. NAtl. 3753.

$22,000—460-ACRE FARM, high producing land, gently rolling; fine stream; Montgomery County; attractive Colonial brick house, very old. Another Colonial frame house. Two sets outbuildings. May be divided.
R. D. LILLIE CO.
264 Carroll St., Takoma Park. GE. 3301.

NEAR FREDERICK, MD.
70 acres, splendid soil for berries, fruit or general farming, all fenced; good 8-room house, city electricity, large barn, complete set of buildings, variety of young fruit trees. The buildings alone on this place could not be duplicated for anything like the price asked. Only $5,000, $1,000 cash.
JOHN A. BRICKLEY
Suite 209-210 Barr Bldg. DIst. 7321.

132 ACRES, 30 minutes from Washington—New 7-room stone house, 2 baths, 4 bedrooms, heat, electricity, 3 large outbuildings, perfect condition, fertile land. No agents. $11,500. Terms. Call DI. 5979.

Real Estate Wanted 76

WE sell real estate at auction anywhere. N. C. Hines & Sons, auctioneers, 1511 K st. nw. DIst. 7740.

WANT TO BUY HOUSES
HARRY B PITTS CO.
1019 15th St N.W MEt 0100.

LIST YOUR PROPERTY WITH US.
ROBERT L. McKEEVER CO., INC.
Shoreham Building. NAtional 4750.

6-8-ROOM modern bricks in Petworth, Brightwood, Col. Hts. and vicinity if priced right. Also property for rent, trade. N. E. RYON CO., 1216 N. Y. ave.

Dogs, Cats, Pets 79

WIRE FOX TERRIER—Complete grooming $3. Called for and returned. ADLEA KENNELS, Washington Grove, Md.

Horses—Livestock 81

GOOD young work horses. Victor S. Myers, University lane, College Park, Md.

SADDLE HORSE
Large, gaited; jumper. Phone Mr. Wesley, DIstrict 1700.

2 LARGE mules, 3 large work mares, 8 large work horses. 110 M st. se.

Sale Miscellaneous 83

DEALERS' ADS under this heading contain a firm name or a business address or state the word "Dealer." Other ads are presumed to be from private individuals. Readers who find dealers masquerading in this column as private individuals are urged to report the matter to The Washington Post

ACCORDIONS—Before purchasing a piano accordion, it's to your advantage to see Droop's first. 1300 G st. nw.

ANTIQUES—7 Chippendale side chairs in fine condition, date about 1790; sterling silver tea service of the highest quality; other articles of all descriptions at rock-bottom prices. Murray Galleries, 1724 20th st. nw. NO. 4008.

ANTIQUE mahogany corner chair, Chippendale style, $100. 1301 Harvard st. nw. ADams 1740.

ANTIQUES (authentic)—Beautiful desk, sofa, chairs, bric-a-brac, other lovely pieces. Reasonable. CLeveland 0648.

ANTIQUES—Largest collection in city; glass, china, silver, books, prints, frames, bric-a-brac Edelson, 618 5th st nw

BAR "Fischman" novelty beer bar, solid oak, two taps; in fine condition; best offer takes it.
D. NOTES, 633 Indiana Ave.

BEDS, rugs, chest of drawers, other pieces; from modern home; must sell, moving; 2232 Wisconsin. EM. 7509.

BEDS, Neon tourist sign, electric sewing machine. 902 Md. ave. ne. AT. 5084-R.

DINETTE SET, 6 pcs., 2 ext. leaves, walnut; radio; perf. cond.; no dealers. CL. 7468.

FOLDING CHAIRS—200 used chairs, 50c EACH. H. Baum & Son, 616 E st. nw.

FURNITURE—Living room, bedroom, dinette; good condition; cheap. 5919 13th st. nw. RAndolph 4363.

LIVING ROOM and bedroom suite; prac. new; 6 mo. old, worth $600. Will sacrifice for $300. Call after 2 p. m. RA. 4340.

OIL BURNER, slightly used; rotary; $175 installed. Mr. Shreve. NA. 3068.

PIANO—Smallest size baby grand in good condition, $165. Apartment size mahogany model, $195. Several others. NAt. 4730. Kitt's, 1330 G st. Open evenings.

PIANOS FOR RENT—New small size spinettes, $4.50 a month. NAt. 3223. Arthur Jordan Piano Co., corner 13th and G sts.

SAFE All steel, burglar proof; 31x28x46 inches. Excellent condition. Make an offer.
D. NOTES, 633 Indiana Ave.

SEWING MACHINES—Real bargains in used treadles and electrics; easy terms. Renting, repairing. 3412 18 nw. CO. 3245.

TYPEWRITERS—All makes, rebuilt or new; rented, sold, repaired. "United," 813 14th st. nw. NAtional 6063.

TYPEWRITERS - ADDING MACHINES - Sales, service. Est. 25 years. Rentals $3 month, 3 months for $7.50. American Type Co., 1431 East Capitol st. LI. 0082. OPEN EVENINGS.

USED CAMERAS, projectors, binoculars, microscopes, bought and sold. Capital Camera Exchange, 1003 Penn. ave. nw.

WARDROBE TRUNK (Hartmann); large size. Double lock; nickel bound interior. Exc. cond. $15. DI. 6669. 9 a. m. to 5 p. m.

WASHER—A. B. C. Spinner, perfect condition, only $35. D. Notes, 633 Indiana ave. DIstrict 8112.

Post Classified Ads—National 4200.

Sale Miscellaneous 83

Armstrong's inlaid linoleum laid and cemented **$1.48** sq. yd.
Royal Rug Co., 11th & H N.W. DI. 7410

250 OAK standard size transfer cases, 75c each. Any number. Call at 310 8th st. nw. Phone Nat. 8169.

CLOSEOUT FLOOR COVERINGS
1,000 yards of linoleum, congoleum and felt base coverings. BRING YOUR MEASUREMENTS.
D. NOTES, 633 Indiana Ave. N.W.

OFFICE FURNITURE
A large stock of used pieces at low prices. H. Baum & Son, 616 E st. nw.

FIREPLACE SETS
REASONABLE.
RUDOLPH & WEST CO
1332 N. Y. Ave. N.W NA. 4870.

ADAM A. WESCHLER & SON, Auctioneers.
TRUSTEES' SALE OF RESTAURANT EQUIPMENT.
By virtue of a chattel deed of trust, filed October 12, 1936, Instrument No. 31724, among the records of the Recorder of Deeds, D. C., and at the request of the party secured thereby, the undersigned trustees will sell by public auction, at No. 472 K St., N.W., on THURSDAY, JANUARY 27, 1938, at TEN O'CLOCK, A. M., tables, chairs, 8 booths, steam table, refrigerating case, Elec. grill, battery of coffee urns, National Cash register, gas ranges, sinks, refrigerator, grease trap, china, glass and plated ware, utensils, etc.
TERMS: CASH.
MAURICE GREENBAUM,
ALBERT STERLING. Trustees.

ARLINGTON COAL AND LUMBER CO.
5% DISCOUNT FOR CASH.
1x6—T and G Roofers $28.00
1x8—Box or Sheathing $28.00
2x4—Up to 12 ft. $26.00
2x6 and 2x8 to 16 ft. $28.00
2x10 to 16 ft. $30.00
Select White Oak Flooring $90.00
Select Red Oak Flooring $85.00
Free Delivery in Wash., Md. and Va.
JACKSON 1880.

Coal, Fuel Oil, Wood 83A

CORDWOOD, any length; $7.50 stored; well seasoned; prompt delv. LI. 4674.

DRY WOOD, oak and pine mixed. ¼ cord, $3; half cord; $5.50; cord, $10. Lengths to suit. GReenwood 1680.

WELL-SEASONED WOOD for stove and fireplace use: 5 large-size bags, $1, plus 25c deposit on bag. Good Will Industries. MEt. 5556. Free delivery.

WOOD FOR SALE Any length, lowest price. 114 Blair ave. ne., Md. HI. 0716-M.

ALASKA HUPNAGLE COAL CO.
$7.00 Up. We deliver ¼-Ton Orders Up. NAtional 5885.

D. & H. Anthracite Cone-Cleaned Coal Feed and Building Materials.
C. F. DICKEY—GR. 3002.
Hyattsville, Md. HYatts. 170-171.

ARLINGTON COAL CO.
2,240 LBS. TO THE TON.
BAGGED AND STORED FREE
Virginia Hard Pea $8.00
Virginia Hard Special Stove $9.00
Virginia Hard Chestnut $10.00
Virginia Hard Stove $10.25
Virginia Hard Special Furnace $10.00
Pennsylvania Stove or Nut $12.80
Blue Banner Egg $8.75
Run of Mine, 75% lump $7.75
Pocahontas Nut $10.00
Pocahontas Stove $10.75
Pocahontas Egg $11.00
Pocahontas Cubes, sealed in paper, better and cleaner $11.00
Oak Wood, seasoned, cord $9.00
2803 Jeff. Davis Hwy., Arlington, Va.
JACKSON 1880.

Miscellaneous Wanted 84

BOOKS BOUGHT—All kinds, any quantity See us first. Spot cash paid Pearlman's, 1407 G st. nw. MEt. 5415.

BOOKS—Highest prices paid for good books and old Natl. Geographics. Bargain Book Store, 808 9th nw. DIst. 5007.

GOLD OR PLATINUM JEWELRY AND SILVERWARE AND GOLD TEETH, ANY CONDITION. WE PAY CASH. A KAHN, INC. 45 YEARS AT 935 F ST. NW

WANTED—500 rabbits per month, 7 lbs. and over, either sex and any breed; premium paid year around. H. Cochran, Box 167, Mahwah, New Jersey.

SPOT CASH PAID IMMEDIATELY.
OLD GOLD AND SILVER
WATCHES, DIAMONDS AND ANY OLD Discarded Jewelry or Gold Teeth.
SELINGER'S, 818 F ST. N.W.

I BUY FURNITURE. DI. 7733
1 PIECE OR 1,000. DAY AND NIGHT.

Boats—Sale or Hire 86

IF YOU are interested in a motor for your boat see Mr. Cronier. Addison Chevrolet, 1437 Irving st. nw. ADams 5411.

Business Directory

For information regarding advertising rates or services not listed in this column, call Miss Allen—NAtional 4227.

CAMERA REPAIRING.
Camera Repairing.
FULLER & D'ALBERT, INC.
815 10th St. N.W. Phone NA. 4712.

CARPET AND RUG CLEANING.
RUGS AND UPHOLSTERING .. $5.00 Special for January.
LUWIN CO., 1725 7TH ST. NO. 9160.

FALSE TEETH REPAIRED.
"WHILE YOU WAIT." Emergency Laboratory. Room 601, Westory Building. 14th and F sts. nw. ME. 1833.

FRUITS AND VEGETABLES.
G. P. IVERSEN CO.
Wholesale.
1211-13 Water St. SW. NA. 1125-26-27.

HOME IMPROVEMENTS.
WATERPROOFING.
BRICK, stone, or stucco. Call after 5 p. m. COl. 5632-M.

INSULATE YOUR HOME
For Economy and Comfort
WINTER and SUMMER
Free Estimates.
Hudson Supply and Equip. Co.
DI. 1070

PAINTING AND PAPERING.
PAPERING—PAINTING—Rooms papered, $4.50 up; est. free; white mech. CO. 1843.

Post Classified Ads—National 4200.

Business Directory

PAINTING AND PAPERHANGING.
PAPERHANGER—Will satisfy you; $5 per room and up; also furnish 1937 paper. Phone DE. 4056.

PAINTING, papering, floor finishing. White mech needs work; will work on any terms; best references. Brown, ME. 8440.

Painting. Papering. Roofing. Guaranteed. Reasonable. Estimates free. M. L. Smith, 1724 Webster St. N.W. AD. 7108.

PLUMBING AND HEATING.
Prompt, dependable plumbing and heating repairs; 24-hr. serv. Matthew A. Welch, Inc., 3509 12th NE. NO. 0453. Emerg. DE. 5373.

CLar. 1593—Joseph Heflin—1531 Highland St. Modern Repair Service. Standard plumb. fixtures; free est.; work guar.

RADIO SERVICE.
FREE RADIO CALLS
Schiller's, 922 F St. N.W. MEt. 8145.

ROOFING.
HUNGARIAN roofing, tinning, sheet metal work; general repairing. NA. 3067.

ROOFS
ASPHALT SLAG. REPAIRS. ASBESTOS SIDEWALLS. Bird & Sons material. Monthly payment plan.
AMERICAN RE-ROOFING CO., INC.
3313 14th St. N.W. CO. 4551.

SILVER PLATING.
AUTO REFLECTORS SILVER-PLATED like new, same day, $1.50 pr. Sheffield Electro Plating Co., 1822 M st. nw. RE. 0860.

TILE WORK.
BATHROOMS TILED
REPAIRING.
ELLETT 1106 9th St. N.W. NA. 8731.

VACUUM CLEANING SERVICE.
Expert repairing 10-point service parts at cut prices. Best Brands Co., 805 11th St. N.W. NA. 7773. **$1.00**

Wanted—Automobiles 88

CASH FOR YOUR CAR.
Whether Car Is Paid For or Not.
SEE MR. BARNES. 1729 14TH ST.

Cash For Late Model Cars
Our large demand enables us to pay higher cash prices. If car is not fully paid for we take care of unpaid balance. See Us Today.
MANHATTAN AUTO & RADIO CO.
1706 7th ST. N.W. NOrth 7557.

Auto Service 90

ANY SIZE AUTO DOOR GLASS, $2; safety glass additional. Glasser's, 2d st. and Fla. ave. ne. District 3670.

AUTO EXPERT; repairs; specializes all makes; work guar. John Minick, Harland Garage, rear 314 Eye ne. LI. 10112.

AUTO BODIES—A BETTER JOB.
Call the Specialist in Wrecked Cars.
MOSS, 2328 Ontario rd. N.W. CO. 7035.

$2 AUTO GLASS INSTALLED. Shatterproof (extra). HERSON, 72 Florida ave. ne. Open Sundays.

Auto Trailers 97

AUTO CRUISER TRAILER—Used only 6 wks.; exceptional value; will consider offer. Mrs. Stewart, 6036 Daniel rd. nw.

HOUSE TRAILER, 1936 "De Luxe Covered Wagon" (mahg. finish), refrig., stove, lav.; cost $900. Cash, $475 (terms). Washington Post, Box 204.

Trucks for Sale 97A

FORD—1935 Sedanette. Brand-new paint, good tires; first-class mechanical condition; $275. Sterrett Operating Service, 30 M st. ne. ME. 0505.

FORD $649
1937 Station Wagon. A spotlessly clean little truck and it's in excellent condition mechanically. Good rubber all around. See this truck today. Any demonstration you desire. Only $649 with trade accepted. Terms arranged.
ANACOSTIA MOTOR CO.
1325 Good Hope Rd. S.E. LIncoln 2077.

SAVE TIME—TRUST TREW FOR USED TRUCKS.
TREW MOTOR CO. 1526 14TH ST. N.W.

Sale—Automobiles 98

BRITISH AUSTIN TWO-DOOR SEDAN—Imported from England. Has only 700 miles. Practically a new car, fully guaranteed. You can save $300. Act quickly Terms to suit.
STANDARD MOTOR SALES,
1605 and 1333 14th St. N.W.
NOrth 2298 and DEcatur 5353.

BUICK—1933 Model 57; 6-wheel Sedan. One of the finest used cars in our stock. Excellent finish, clean interior. Fine set of tires. Call and ask for demonstration. The price—only $297. Easy terms.
LEE D. BUTLER, 1137 18th St. NW.

CHEVROLET—1937 Coach. One of the finest used cars in our stock. Low mileage; excellent tires. This is an unusual bargain at only $525. Low down payment. Easy monthly terms. Addison Chevrolet, 1437 Irving st. nw. ADams 5411.

CHEVROLET—1935 Standard Sedan, black with cream trim and wheels, velour upholstery, Fisher no-draft ventilation, 74-horsepower valve-in-head motor, hydraulic shock absorbers, X-type frame, silent second transmission, fuel filter and other famous Chevrolet features; $325.
L. P. STEUART, INC.
1325 14th St. N.W. DEc. 4800.

CHEVROLET—1936 De Luxe Coupe, $395. Save $85. A real buy. Covington Motor, 6901 Wisconsin ave. WI. 5010.

CHEVROLET—1936 Master De Luxe Coupe. Equipped with radio and heater. This car is truly in perfect condition. Was formerly owned by a prominent Washington clergyman (name on request). Priced below the average market at only $447. Terms arranged.
LEE D. BUTLER, 1137 18th St. NW.

CHEVROLET—1935 Coach with trunk. A fine, little car that will make someone excellent transportation for many thousands of miles. Good tires. See this car today. Only $295. Easy terms. Addison Chevrolet, 1437 Irving st. nw. ADams 5411.

CHEVROLET—1937 Convertible Coupe. Practically a new car in every respect. Very low mileage. This is an outstanding bargain at only $575. Addison Chevrolet, 1437 Irving st. nw. ADams 5411.

CHEVROLET—1935 Master De Luxe 4-Door Sedan. Black finish, mohair upholstery, knee action, turret top, no-draft ventilation, 80-h. p. motor, fuel filter, hydraulic shock absorbers and many others make this a value; $375.
L. P. STEUART, INC.
1325 14th St. N.W. DEc. 4800.

CHEVROLET $475
1936 4-door Sedan. Here is a perfect little bargain. You not only save on the purchase price, but on upkeep as well. This car is unconditionally guaranteed and is in the best of condition throughout. Beautiful gunmetal finish. Motor and tires will give many thousand miles of carefree transportation. See it at once. Winterproofed with ZERONE for cold weather satisfaction.
H. B. LEARY, JR., & BROS.
4500 Wisconsin Ave. (cor. Albemarle st.)
PO. 3297. Open Eves.

CHRYSLER—1933 De Luxe "8" Sport Coupe. Black; rumble seat; 6 wire wheels, divided windshield, whipcord upholstery, floating power, free wheeling, automatic clutch, steel body, squeak-proof springs. These and other features make this a real buy; $265.
L. P. STEUART, INC.
1325 14th St. N.W. DEc. 4800.

CHRYSLER—1932, 6-wheel Coupe. This car is absolutely in perfect condition throughout. We know that this is one of the greatest values in our stock. One ride will convince you. Only $227 with convenient terms arranged.
LEE D. BUTLER, 1137 18th St. NW.

CHRYSLER $1,095
1938 Imperial Sport Coupe. The owner of this car traded for a convertible. It has been driven just 1,500 miles, but may now be bought at savings equal to first year's depreciation. Upholstery is beautiful broadcloth, rumble seat, dual equipment, rear wheel shields. Finish is a handsome blue. Drive it for comparison. You won't find a better buy in a current model in town. Cost $1,247 new. Now priced at only $1,095. See it at once. Terms convenient. Unconditionally guaranteed.
H. B. Leary, Jr., & Bros.
1321 14th St. N.W. Open eves. POt. 4900.

CHRYSLER "6" $725
1936 Convertible Sedan with built-in trunk. A beauty and a bargain. Red leather upholstery; beautiful black with red trim; a drive in this sporty model will make you feel at least ten years younger; it's perfect; see it at once; unconditionally guaranteed. Winterproofed with ZERONE for cold weather satisfaction.
H. B. LEARY, JR., & BROS.
4500 Wisconsin Ave. (cor. Albemarle st.)
PO. 3297. Open Eves.

Post Classified Ads—National 4200.

Sale—Automobiles 98

CHRYSLER ROYAL
1937 4-door Touring Sedan. Built-in trunk, black finish, all de luxe equipment, including radio and heater; repossessed, 2,500 actual miles and like new in every detail. Only in use 6 weeks. On quick action can take over notes. See Robert Melvin.
Gardner Stuart Motors
804 Bladensburg Rd. N.E. LI. 8138.

CHRYSLER
1937 Imperials. Choice of two. Both have extremely low mileage and are perfect mechanically. For a real buy in a truly luxurious automobile, you can't beat these Imperials. A 4-door with rear wheel shields, handsome black finish, dual equipment; for only $945. Or perhaps you'd prefer this brougham with radio, overdrive, rear wheel shields, beautiful black finish for only $895. Unconditionally guaranteed. Winterproofed with Zerone for cold weather satisfaction.
H. B. Leary, Jr., & Bros.
1321 14th St. N.W. Open eves. POt. 4900.

DODGE $489
1936 Coupe. Here is your big special for today. Don't pass it up. In excellent condition both inside and out. Good rubber. A real bargain at only $489. Low down payment and easy monthly terms.
COAST-IN, INC.,
6th and Florida Ave. N.E. AT. 7200.
Open Evenings.

DODGE—1932 De Luxe Sedan. A car that has the reputation for stamina and dependability. Good set of tires. Unusually clean and has a good finish. A real buy for only $177, with easy payments arranged.
LEE D. BUTLER, 1137 18th St. NW.

DODGE—1935 Coach. Equipped with radio and heater. A good looking, fine performing automobile that has good tires and a very clean interior. Give it any test you desire—it will stand up. Priced to sell at $387. Easy terms.
LEE D. BUTLER, 1137 18th St. NW.

FORD—1933 De Luxe 2-door, large trunk, excellent original black finish, all good tires; motor and other mechanical parts perform just as a good Ford should. Here is your chance to get unusual car for give-away price of only $190. Easy terms.
HILL & TIBBETTS
1114 Vermont Ave. N.W. NAtl. 9850.

FORD—1935 De Luxe Roadster; trade and terms; $289. Parkway Motor Co., 3040 M st. nw. WEst 0181.

FORD—1937 Sed.; new-car warranty, no trade accepted at $573. Handley Motor Co., 3730 Georgia ave. nw. AD. 6062.

FORD—1935 5-window Coupe, original black finish, 2 new tires, also good custom seat covers; motor and other mechanical parts are in best of shape. This is not a conditioned R. & G. car. Must act promptly for this bargain for only $187.50 plus 10 per cent for handling sale. Come in and ask for Warren Sanders.
HILL & TIBBETTS
1114 Vermont Ave. N.W. NAtl. 9850.

SUPER SPECIAL!
FORD $99
1933 Tudor De Luxe. See this car at once. A lot of automobile for the money.
LOGAN MOTOR CO.
18th and M Sts. N.W. DI. 5800.

FORD $520
1937 De Luxe 4-Door Sedan. Model "85." Beautiful dark blue; spotless interior and exterior; a new-car value; special terms; liberal trades.
HYATTSVILLE AUTO CO.
Your Suburban Buick Dealer.
Hyattsville, Md. (on Balto. blvd.) GR. 1810.

FORD $69
1931 Sport Roadster, 5 wire wheels, one mounted in fender well; good paint and motor, new tires, genuine leather upholstery. This car is in really fine running condition and is an honest value at $69. See it today.
NORTHEAST MOTOR CO.
920 Bladensburg Rd. N.E. AT. 0200.
Opp. Sears Roebuck.

FORD $419
1937 Fordor Sedan. We have two of these automobiles, both will be sold at real bargain figures. Choice of autumn brown or black. If you've been looking for a '37, don't fail to drop in today. $419 will buy either car. Terms convenient.
STEUART MOTORS
6th & N. Y. Ave. N.W. Open Eves. NA. 3000.

HUDSON $395
1935 Convertible Coupe. Ask any owner about the convenience of this finger-tip gear control—just one of the many features about this genuine bargain; rumble seat; beautiful tropical green finish; heater, radio; it runs like a top. Better see this one at once. Winterproofed with ZERONE for cold weather satisfaction.
H. B. LEARY, JR., & BROS.
4500 Wisconsin Ave. (cor. Albemarle st.)
PO. 3297. Open Eves.

HUPMOBILE—1933, 6-wire-wheel De Luxe Trunk Sedan. Dual equipment, whipcord upholstery, free wheeling, steel hydraulic brakes, 103-h. p. motor, air cleaner, double-drop X-type frame, oil filter. A really beautiful car in top condition; $175.
L. P. STEUART, INC.
1325 14th St. N.W. DEc. 4800.

OLDSMOBILE—1936 5-Passenger Touring Sedan, 6-cylinder. Excellent paint, all good tires, spotless interior and a splendid motor. You simply cannot find a better value; $495. C. C. C. guaranty. Open evenings.
CAPITOL CADILLAC CO.
1222 22d St. N.W. NA. 3300.

OLDSMOBILE—1935 2-door Touring Sedan. Beautiful black finish. A six-cylinder model with built-in trunk. An unusual bargain at only $435. Trade and easy terms. Addison Chevrolet, 1437 Irving st. nw. ADams 5411.

PACKARD—1930 "120" Touring Sedan. Beautiful black finish. An unusually clean car that is in fine condition mechanically. Has good rubber all around. Will give any demonstration you desire A real buy at only $527. Your present car in trade, easy terms.
LEE D. BUTLER, 1137 18th St. NW.

PLYMOUTH—1934 De Luxe Coupe. Black finish, knee action, controlled ventilation, hydraulic brakes, steel body, floating power, down-draft carburetor. These combined with Plymouth economy make this car an outstanding value; $285.
L. P. STEUART, INC.
1325 14th St. N.W. DEc. 4800.

PLYMOUTH—1936 Business Coupe. Excellent all-around condition including fine motor, good rubber and spotlessly clean interior. This is an unusual car at a bargain price of only $445. Terms and trade. Addison Chevrolet, 1437 Irving st. nw.

PLYMOUTH—1937 De Luxe Coupe. Latest type; beautiful gunmetal finish; only $569; terms. Mr. Roper, Evans-Palmer, Inc., 14th and L sts.

PONTIAC—'33 Sport Coupe, rumble seat, new golden brown finish; good tires; motor perfect. Reas. DEc. 3147.

PONTIAC—1936 De Luxe Touring Sedan, built-in trunk, opalescent blue finish, exceptional condition throughout. See it today. Only $525. Parkway Motor Co., 3040 M st. nw. WEst 0181.

STUDEBAKER—1936 Dictator Touring Sedan. Equipped with many features, including radio, overdrive, planar suspension. Beautiful black finish. An unusually well preserved car. We've just reduced the price to only $637. Trade and terms.
LEE D. BUTLER, 1137 18th St. NW.

STUDEBAKER—1936 Dictator Trunk De Luxe Sedan in superb condition; one of Studebaker's most attractive models with its graceful narrow radiator, smoothly streamlined body and fenders. 17 to 22 miles per gallon; rich black finish; automatic hill-holder; oversized hydraulic brakes, gas saving device, safety steel body and is absolutely immaculate and new looking inside and out; former owner's name on request. Come in and see this value and you will buy at this give-away price, for only $595; easy terms. Full trade allowance for your car.
HILL & TIBBETTS
1114 Vermont. NAtl. 9850.

$100 CREDIT SLIP on new or used car. $75. MEtropolitan 6696.

Thoro-Proofed Cars—Thoroughbred Values.
STEUART MOTORS CO.
6th and New York Ave. N.W. NA. 3000.

STANLEY H. HORNER.
Used Car Department.
1111 14th St. N.W. and 1529 14th St. N.W.

See Us for an O. K. Used Car.
STOHLMAN CHEVROLET.
3307 M St. N.W. WEst 1646.

LEE D BUTLER, 1137 18th st. nw. Dist. 1218. "My used cars make good or I do." A large assortment to choose from.

DEPENDABLE USED CARS—Reconditioned cars at bargain prices. Barry-Pate, 1130 Conn. ave. nw.

QUALITY USED CARS—$125 UP.
PACKARD.
24th, M. and N Sts. N.W.

EVERYTHING POINTS TO
ARCADE PONTIAC CO.,
All Makes—All Models.
Best Used Car Value in Town
1419 Irving St. N.W. ADams 0378.

BENNY
Going About Things Right
By J. Carver Pusey

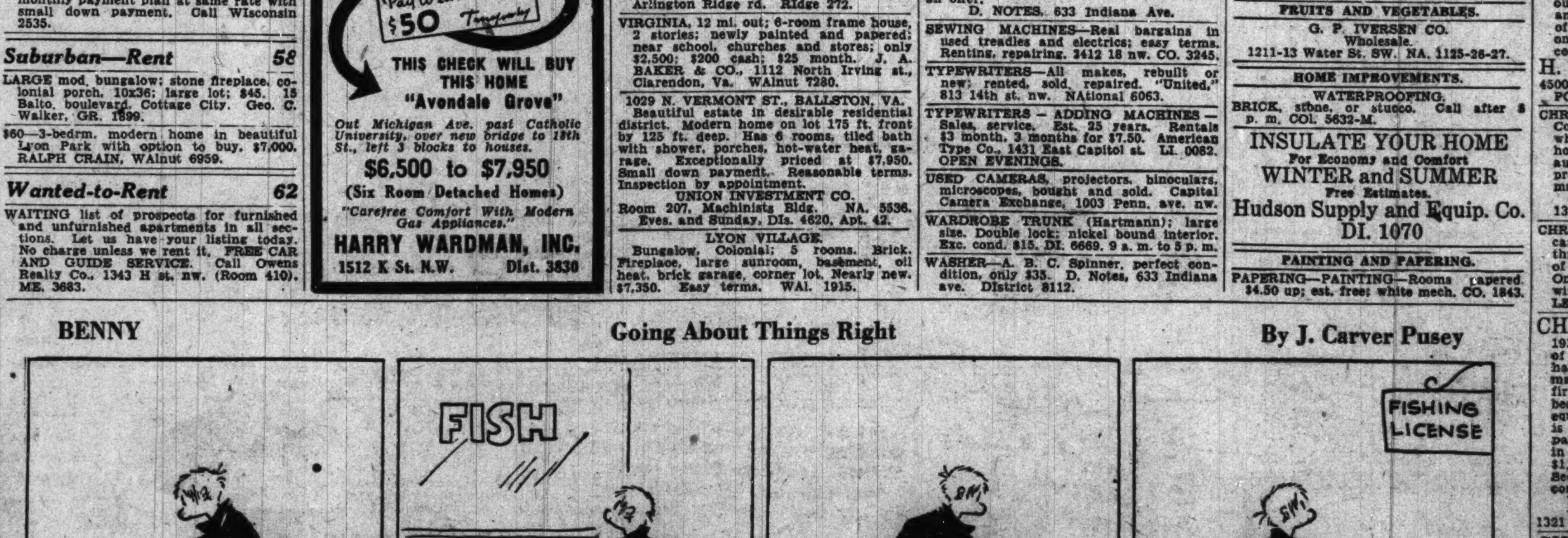

Bob Burns Says—

I believe one reason why they have so many divorces out here in Hollywood is because one of their past lives keeps comin' up in front of the other one. I heard two girls talkin' the other day on the movin' picture set and one of 'em told the other one that she was gonna get married to a fella and she says "Before I marry him, I'm gonna tell him the whole story of my past life." The other girl says "Well, when you do, you'd better sit on his lap and stroke his hair while you tell him." The prospective bride says "Well, why should I stroke his hair when I tell him about my past life?" and the other girl says "It'll keep his hair from standin' on end."

Copyright, 1938, by The Washington Post.

ROY POWERS, EAGLE SCOUT— The Search Continues. By Paul Powell

Registered U. S. Patent Office.

IF WE BEAT THIS SNOW, WE'LL FIND HER!
WE'VE GOT TO, MY BOY!
HERE'S ANOTHER PRINT, ROY, C'MON!
THE SEARCH CONTINUES—
WELL? WELL? YOU'RE NOT GOING TO LET THIS WATER STOP YOU
THE TRAIL ENDS HERE, COLONEL, BUT WAIT A MINUTE—LET'S TRY OUR WHISTLE ALL TOGETHER.. GOOD AND LOUD THIS TIME!

DON WINSLOW OF THE NAVY— An Idea By Frank Martinek

Lieut. Comdr. U. S. N. R.

SO YOU'RE THE PEOPLE WHO SAVED DON'S LIFE! I'M SO GRATEFUL TO YOU
PSHAW! LITTLE LADY— IT WA'NT OUR DOING
375A.
IT WAS FATE THAT PUT HIM IN OUR HANDS, I RECKON
IT'S QUIET AND PEACEFUL HERE---JUST WHAT A SICK BODY NEEDS

THE END OF THE SCORPION! IF IT'S ONLY TRUE- BOY! WHAT THAT MEANS TO ME!
WHY! THAT MEANS— HOLY MACKEREL- WHAT A WHALE OF AN IDEA THAT GIVES ME -- HEY! MERCEDES!!
(Copyright, 1938, by The Bell Syndicate, Inc.) (Trade Mark Reg. U. S. Pat. Office)
1-26

NED BRANT—A Story of College Athletics By Bob Zuppke

Famous Football Coach.

1-26
WILL YOU PLEASE LET ME STUDY, BUD? DO YOU REALIZE I MIGHT FLUNK THIS LATIN EXAM?
HOW ABOUT MY ART? MY ORCHESTRA AMBITIONS?
I'LL GO, BUT I'LL BE BACK!
I WON'T BE CRYING MY HEART OUT WHILE YOU'RE GONE
HELL FLUNK THAT TEST, IF I CAN MANAGE IT—TAKE MY JOB ON THE HOCKEY TEAM, WILL HE?
BANG!
STOP ME IF YOU'VE HEARD THIS ONE!
BOOM!
WHAM!

For Government Workers:

The Federal Diary is daily "trade news" for Federal employes. Through this column, Scott Hart keeps you informed of Government activities—social and official. If you are one of the 111,000 Federal employes, read the Federal Diary, a daily Post feature.

TERRY AND THE PIRATES Hear Terry and the Pirates—5:15 p. m. today—WRC By Milton Caniff

IF YOU'RE GOING TO TORTURE CONNIE, I WISH YOU'D SHOOT ME SO I WON'T HAVE TO SEE IT!
AH, NO! KLANG'S LITTLE LYING GOLDEN BUD IS TOO PLEASANT TO HAVE AROUN'!
KLANG PUT YOU UNDER GUARD IN HOUSE AT EDGE OF VILLAGE, AWAY FROM VULGAR SOLDIERS! IN MEANTIME, KLANG WOULD ENJOY TOUCH OF ANGRY LIPS!
FOR CRAMPED HOURS TERRY CROUCHES IN THE TORPEDO TUBE
GETTIN' LIGHT! I'LL HAVE TO HIT FOR TH' HILLS OR THEY'LL SEE ME HERE!
GUARD DIDN'T NOTICE!—SEE, THEY'VE GOT BURMA AND CONNIE AND IT'S UP TO ME TO GET 'EM AWAY—BUT HOW? —OH, PAT RYAN, I WISH YOU WERE HERE!

BIG CHIEF WAHOO By Saunders and Woggon

THE DAY HAS ARRIVED—THE FATAL DAY WHEN MINNIE-HA-CHA IS TO DRINK THE MAGIC WHOOP-LA AND BID FAREWELL TO BEAUTY!
BOOM BOOM BOOM!!!
WHERE IS EVERYBODY?
'BOUT FIVE MILES BACK IN UM HILLS AT UM CEREMONY
1-26
CEREMONY?
YEP! MAKE MINNIE-HA-CHA FAT SQUAW AGAIN —LIKE THIS!
MINNIE-HA-CHA 1932
HELP! I MUST STOP HER! CALL ME A TAXI!
NO GOTTUM TAXI— NOTHING CLIMB UM HILLS BUT UM GOAT!
BUT WILL SAM SUPER ARRIVE IN TIME TO SAVE MINNIE'S VALUABLE BEAUTY?

WINNIE WINKLE On The House. By Branner

HEY! WE'VE BEEN ROBBED! I LAID A DOLLAR BILL ON THE DRESSER - AND NOW IT'S GONE!
DARLING, I HAVE A CONFESSION TO MAKE! I TOOK YOUR DOLLAR!
OH!- B-BUT GOSH, WINNIE, I NEED THAT DOLLAR! — CARFARE — LUNCH MONEY-
THERE'S WHERE YOU'RE WRONG, MY SWEET! — JUST CARFARE!
WH-WHAT DO YOU MEAN— JUST CAR-FARE? A GUY HAS TO EAT, DOESN'T HE?
OF COURSE, HONEY! AND THERE'S NOTHING LIKE GOOD, OLD FASHIONED HOME COOKING FOR YOUR LUNCH!!
Nov. 26
BRANNER

MICKEY FINN By Lank Leonard

SO YUH MADE ENOUGH OUTTA THE MOVIES TO PAY OFF THE MORTGAGE TODAY, EH PARDNER?
YEAH—I WOULDA SAVED MORE ONLY UNCLE PHIL SAID WE HADDA RENT A BIG HOUSE IN HOLLYWOOD— AND EVERYTHING!
P.D. NO. 23
THREE THOUSAN' BUCKS! WOW! YORE SHORE TAKIN' A CHANCE CARRYIN' THAT MUCH AROUND WITH YUH!
I KNOW— BUT WE'LL BE AT THE BANK THAT HOLDS THE MORTGAGE IN A FEW MINUTES— AND I DON'T THINK ANYBODY'D HOLD UP A POLICE CAR!
P.D. No. 23
WELL—AH—COULD I PAY YA IN YOUR PRIVATE OFFICE PLEASE?
WHY CERTAINLY, MICKEY,—COME RIGHT AHEAD!
HERE'S TWO THOUSAND—AND I GOT THE REST IN MY OTHER SHOE.

DIXIE DUGAN Do It! By J. P. McEvoy and H. J. Striebel

YES, WE'RE WORKING IN THE FACTORY AS "DOLL DRESSERS", MR. BLISH
GOOD! GOOD!
1-26
ONE OF THE EMPLOYEES INNOCENTLY GAVE US THE PROOF YOU'RE AFTER — THE DOLLS DECLARED "DEFECTIVE" ARE STOLEN
GREAT DETECTIVE WORK! GREAT!
WELL—YOU'LL PROBABLY TAKE UP MATTERS FROM HERE— SHALL WE COME HOME?
NO!— YOUR JOB IS JUST BEGINNING, MISS DUGAN—
—SO FAR WE HAVE JUST AN EMPLOYEE'S STATEMENT —WE'VE GOT TO CATCH PANDA WITH THE GOODS —PUT YOURSELF IN A POSITION SO YOU CAN WATCH HIM
BUT HOW, MR. BLISH?
OH—I DON'T CARE HOW YOU DO IT— BUT DO IT!
I'LL TRY, MR. BLISH

JOE PALOOKA Yes Honey. By Ham Fisher

I WANT YOU TO TAKE ME TO A LAWYER!
W-WHAT? I MEAN WHAT WOULD A SWEET KID BE WANTIN' WITH A MOUTH-PIECE?
1-26
I'M GOING TO MAKE THEM SORRY THEY DID WHAT THEY DID. I'M GOING TO SUE THEM FOR DEFLAMATION OF CHARACTER OR LIKE THAT!
NOW LOOK, HONEY. I DON'T THINK FROM WHAT YOU'VE TOLE ME THAT YA OUGHTA DO THAT.
OH SO YOU'RE ON THEIR SIDE-- WELL I MEAN IN THAT CASE---
NO GOSH NO HONEY-- I JIST THO'T IT MIGHT BE BETTER T'SORTA MEDIATATE-- GIT T'GETHER YA KNOW--
I WILL NOT DEF-IN-ATELY! THEY CAN'T TREAT A STAR THAT WAY. DO YOU SEE?
YES HONEY.

JANE ARDEN Myra York's Present. By Monte Barrett and Russell Ross

Registered U. S. Patent Office

1-26
I BROUGHT YOU A LITTLE PRESENT, DICK — I THOUGHT OF YOU WHEN I SAW IT
WHEW! THAT'S A BEAUTY—SAY, YOU SHOULDN'T HAVE DONE THAT, MISS YORK!
WHY NOT? WE'RE OLD FRIENDS — AND I ADMIRE YOUR WORK SO MUCH, DICK—YOU'RE THE BEST CAMERA MAN IN THE BUSINESS!
SHE SURELY IS NICE TO EVERYONE ELSE— I WONDER WHY SHE HAS SUCH A GRUDGE AGAINST ME?
WHAT'S WRONG WITH MYRA YORK? THAT'S THE FIRST TIME SHE EVER WASTED A SMILE ON ONE OF THE CREW!
A GOLD CIGARETTE CASE! THAT'LL COST DICK!
I'VE SEEN IT COMING FOR YEARS—WHEN A STAR GETS CROW'S FEET AROUND HER EYES, SHE USUALLY GETS ENLARGEMENT OF THE HEART TOWARD HER CAMERA MAN!

Advertisement. *Advertisement.*

TOUCHY TERRY... Sleepless Nights Had His Nerves On Edge

STOP THAT INFERNAL RACKET!
OH!
I'M SORRY, MADGE! BUT THESE SLEEPLESS NIGHTS...THEY'RE DRIVING ME CRAZY!
THIS AD HERE SAYS OVALTINE HELPS PEOPLE SLEEP! I'M PHONING THE DRUGGIST FOR A CAN RIGHT NOW!
JUST BEFORE BEDTIME THAT NIGHT
SURE TASTES GOOD!
THE DRUGGIST SAID IT WORKS WELL, TOO! NO DRUGS IN IT...SO YOU WAKE UP REALLY RESTED IN THE MORNING!
LATER THAT NIGHT
LOOK, MADGE.. WE'RE A BANDWAGON ON PARADE!
LIKE YOUR OLD SELF AGAIN.. THANKS TO OVALTINE!
STOP TOSSING AND TURNING!

To get a good night's sleep—try this *drugless* way! Get Ovaltine. Mix 3 or 4 teaspoonfuls with milk—and drink it at bedtime! A delicious nightcap! No drugs—it's pure food! Thousands report Ovaltine ends sleepless nights and brings energetic days. Try it tonight!

Britain Speeds Huge Defenses For Hongkong

Fearing Japanese Movements, She May Make It 2d 'Gibraltar of East.'

(Pictures on Page 14.)

By James A. Mills.
Associated Press Staff Writer.

Hongkong, Jan. 25.—Fearful that Japan might attempt to extend her military activities in China toward this British colony, Hongkong is fortifying to such an extent that it soon may be, like Singapore, another "Gibraltar of the East."

Emergency crews of military and naval engineers, technicians and laborers are working 24 hours a day to complete a $40,000,000 program of harbor, land and air defenses.

The hills and islets on the fringe of the colony already are bristling with heavy guns, machine gun and antiaircraft emplacements.

There are hundreds of searchlights to spot aerial attackers and mythical raids and "blackouts" are staged periodically to train the populace. Any resident failing to put out all lights when ordered may be fined up to $1,000.

Grimly Beautiful.

With the thousands of homes in inky darkness and the far-flung batteries of searchlights fingering the sky, the colony presents a grimly beautiful spectacle. The only noise to be heard above the eclipsed city is the drone of "invading" and "defending" planes.

Hongkong fears that some day the thunder of bombardment may be added.

Observers say the countless machinegun nests could hold up an attacking land force for two weeks. The larger naval and land guns in the hills—said to include several 16 and 18-inch cannon of range greater than any ship-mounted gun—could hold back an attack by sea.

Even so, British authorities claim only sufficient precautions to keep an invading force at bay until help could arrive from Singapore or even Australia or India. Singapore is three days away by warship.

The chief military interest centers on the heavy-caliber guns being mounted on the "peak" above Hongkong and in the high hills just behind Kowloon. The guns are landed and set up only under cover of darkness and guards bar all approaches to the emplacements.

1,000 Mines Laid.

Reliable sources say more than 1,000 mines have been laid for the defense of the harbor and Tolo Bay, north of Kowloon Peninsula. An elaborate network of military roads is being thrown across the hills between Kowloon and Tolo Bay.

As fast as Hongkong's one cement factory can turn out material, concrete pillboxes and watch towers are being erected at stragetic points in the barren territory between Kowloon and Tolo Bay in the belief that any naval attack would start in the bay region.

Japan's wide-scale aerial operations in China convinced British authorities the colony's air defenses were far from adequate. They ordered expenditure of $350,000 for construction of bombproof shelters, gasproof cellars and decontamination chambers for civilians at numerous points in congested areas.

But to provide a minimum standard of safety from air attacks for Hongkong's 1,000,000 civil population it is estimated that $700,000 more must be spent for additional equipment against air raids and gas attacks. This would include gas masks for all.

More than 200 bombing, pursuit and scouting planes will be stationed here under the full quota ordered for the colony.

Before troops can be sent to reinforce the four battalions of British soldiers here now, new barracks must be built. Construction of new barracks on a $7,000,000 appropriation was started nearly a year ago. The first cantonment, 23 buildings, will be completed within a few weeks.

Russia Prepares.

London, Jan. 23 (AP).—The London Daily Mail today says Russia's Far Eastern coast facing Japan has been placed on a wartime footing with the construction of new air and naval bases.

The newspaper, in Hongkong dispatches, quotes a "prominent foreigner" who has just returned from a tour of Far Eastern Russia, as reporting over 100 submarines already are in commission at Vladivostok and more arriving each week by way of the Trans-Siberian railway to be assembled.

He says that an all-military town is being built on the coast, where 500 warplanes are stationed, and that complete black-outs and gas-mask drills are being held several times a week in principal Far Eastern cities.

Aguinaldo Supports U. S. Trade Concession

Manila, Jan. 25 (AP).—Gen. Emilio Aguinaldo, who led an insurrection against the United States early this century, today indorsed President Roosevelt's suggestion of trade concessions to the Philippines for 14 years after independence.

The general said, however, the islands should have complete freedom in 1939 and 1940, instead of 1946.

Briton to Aid U. S. Labor.

London, Jan. 25 (AP).—Herbert Morrison, Labor member of Parliament and former minister of transport, announced today he had accepted an invitation to go to the United States to help the American Labor Party with problems of organization.

'Cocktail' Teacher Sings at Club

Associated Press Wirephoto.

Miss Isabel Hallin, the Massachusetts school teacher who lost her job after she was accused of serving cocktails to pupils at a dramatics club meeting, now sings at a Miami Beach night club. Her ability was discovered by Orchestra Leader Harry Dobbs, with whom she is shown.

Guns of Foreign Warships Roar 'Happy Birthday' to Australia

By the Associated Press.

Sydney, Australia, Jan. 25.—Guns of United States cruisers and other foreign warships today thundered salutes in a prelude to the opening tomorrow of celebrations of Australia's 150th birthday.

The United States cruisers Louisville, Memphis, Trenton and Milwaukee steamed between the great sandstone Sydney heads with warships of France, Italy and the Netherlands. Eighteen royal air force planes escorted them.

Australia will commemorate her 150 years as a white settlement with celebrations extending over three months.

Gay crowds swirled in the streets tonight. Public buildings were floodlit and the Sydney harbor bridge was illuminated.

A water and shore pageant tomorrow will depict the landing on January 26, 1788, of Capt. Arthur Phillip with soldiers and 800 convict settlers.

The American revolution had prevented the deportation of the convicts—many of whom were political offenders or children sentenced for slight offenses—across the Atlantic and they were sent instead to colonize the land "down under."

Despite protests, make-believe convicts will take part in tomorrow's pageant.

Although Capt. James Cook landed in April, 1770, at Botany Bay, it was not until Capt. Phillip arrived that a white settlement was established.

Loyalists Yield AsFrancoHurls Army at Teruel

Preparations Made to Quit City; 150 More Slain in Barcelona Raid.

By the United Press.

Hendaye, France (on the Spanish Frontier), Jan. 25.—Terrific fighting raged around the shattered city of Teruel tonight, with the loyalists forced back slowly by an insurgent counter-offensive.

The loyalists, preparing to evacuate the Aragonese city they seized December 21 in the costliest fighting of the war, said, however, that Gen. Franco's eagerness to recapture the city would prevent him from organizing another major offensive on any front for at least five months.

After intense artillery and aviation preparation, the nationalist infantry attacked in a half-circle extending around the Teruel suburbs on the north, west and south. One column attacked along the left flank from the Alhambra River, and another advanced on the right flank south of the city, which lies in a saucer-shaped plateau below sharp mountain peaks.

150 Killed in Barcelona.

Barcelona, Spain, Jan. 25 (AP).—Insurgent bombers in two heavy raids on Barcelona were estimated tonight to have killed about 150 persons and wounded nearly twice as many.

In an early morning attack, 40 bombs were dumped on the city within three minutes. Six struck within a city block, each killing from one to six sleeping persons. Five raiders came back in the afternoon and subjected suburbs to a heavy bombardment.

Insurgent raiders last week killed an estimated 100 persons and wounded more than 200 in bombing attacks on the city, important Catalan seaport city and present seat of the Spanish government.

Madrid Planes Kill Moors.

Gibraltar, Jan. 25 (AP).—The Spanish (Government) press agency reported there were "165 casualties" at Ceuta today when Spanish government planes bombed the Spanish Moroccan port. The agency said 500 Moors were waiting on a dock to board an insurgent ship for Spain when two government planes dropped 15 500-pound bombs.

Loyalists Bomb Valladolid.

Madrid, Jan. 25 (AP).—Fifteen government bombers today dropped 7½ tons of bombs on Valladolid, insurgent stronghold 100 miles northwest of Madrid, a government communique declared.

Tragic Tenth Wedding Anniversary

Associated Press WIREPHOTO.

Today is the tenth wedding anniversary of William Gaston (left) and Rosamond Pinchot, society actress and niece of former Gov. Pinchot of Pennsylvania, who killed herself Monday. Gaston, her estranged husband, is shown after he arrived by plane from Colorado for funeral services today. They had two sons.

Big Powers Agree Not to Force Small Nations Into Sanctions

By the Associated Press.

Geneva, Jan. 25.—An unofficial understanding, giving League of Nations members freedom from applying sanctions, emerged tonight on the eve of the League council's one hundredth session as a possible compromise between Great Britain annd France and the smaller, anti-sanction nations.

Under such a compromise, the "punitive" article 16—or sanctions article—would remain in the League Covenant. League circles said the Anglo-French scheme was to inform the antisanction nations in private talks they had freedom to act as they pleased provided the text of the article was untouched.

Maxim Litvinoff, Soviet commissar for foreign relations, was reported prepared to follow such a lead.

(In Paris, where British Foreign Secretary Anthony Eden conferred with French Foreign Minister Yvon Delbos and Premier Camille Chautemps, it was stated France and Britain agreed to fight attempts to weaken the League pact.)

Permanent officials predicted the League session would be short, with little done in the open meeting but much accomplished in secret sessions and Geneva hotels.

Four main questions on the League's agenda included:

China's appeal against Japan in their undeclared war.

An urgent petition by the General Council of the Jewish Congress that the League Council deal with the question of rights of Rumanian Jews under the minorities treaty.

Reports of economic and financial committees.

The Turkish government's reservation and observations on the preparation for the first elections of the sanjak (state) of Alexandretta under a settlement between France and Turkey. Alexandretta in northwestern Syria was granted autonomy last year, and a committee named by the League began work to organize and control elections.

It was expected China's appeal against Japan would be limited to a speech by Dr. V. K. Wellington Koo, chief of the Chinese delegation.

Fighting Rages Near Shanghai With Cold Steel

Hills Around Wuhu Strewn With Dead; Canton Area Target of Planes.

By the United Press.

Shanghai (Wednesday), Jan. 26.—Hand to hand fighting with swords and bayonets raged today on two fronts north of Shanghai, with thousands of Japanese and Chinese regular troops engaged.

Heaviest fighting was reported in the vicinity of Wuhu and Hohsien, in Anhwei Province, where the first pitched battle since the fall of Shanghai was carried on through the night, with enormous casualties on both sides after three days of deadlock.

Hills Strewn With Dead.

Chinese military planes and Japanese gunboats fought along the Yangtze River, and the Japanese command in Shanghai dispatched reinforcements.

The hills around Wuhu, which changed hands several times during the battle, were strewn with dead.

Farther north, on the Tsining front, Japanese strugged to break through strong Chinese defense works for a drive southward to cut the important Lunghai Railroad.

Along the southern coast, Japan continued her aerial warfare against the Canton area in an effort to slice China's "life line" of communications to the interior.

Airdrome Attacked.

Thirty Japanese airplanes late yesterday bombed railroads in the Canton area and attempted to destroy the Tienho Airdrome, near the American Seventh-Day Adventist Hospital.

The attack on the airdrome was against a new shipment of British airplanes for the Chinese forces. Chinese antiaircraft guns drove off the enemy planes after 20 bombs had been dropped with slight damage.

Chinese reports said a Japanese plane machine-gunned a passenger train on the Canton-Samshui Line, killing four persons and wounding several.

It also was reported a Japanese destroyer entered the mouth of the Pearl River, below Canton, and shelled the village of Paoan, killing several natives.

In South China, a heavy Japanese aerial and naval bombardment of Namtau, north of Deep Bay and about a mile from the border of the British-leased territory, was reported yesterday.

U. S. Japanese Aid Army.

Los Angeles, Jan. 25 (AP).—The Japanese Patriotic Association of Southern California announced today it would send $10,000 to buy a plane for the Japanese army.

"Even My Bones Seem to Ache"

Don't allow **acidity** to creep up and finally grip your muscles and joints without mercy. For 75 years doctors have prescribed a natural, alkaline water that tends to neutralize pain-causing acids. Just phone us for a case—NA. 8045.

MOUNTAIN VALLEY
From HOT SPRINGS, ARK.
MINERAL WATER
1405 K St. N.W. NA. 8045

ROOF LEAK? NA. 4370 GICHNER?

NUT HARD COAL, $10
SPECIAL STOVE, $9.00; STOVE $10.25; EGG, $10.00; PEA, $8.00
ANTHRACITE MINED IN VIRGINIA
We Deliver ¼ Ton and Up.
Delivered in BAGS to Your BIN.
BLUE RIDGE COAL CO.
MEt. 3345 Jackson 1900

LAFAYETTE BED SHOP
1747 Rhode Island Ave. N.W. at Conn. and M
BEDROOM FURNITURE
Studio Couches—Chairs
Desks—Lamps—Tables
White Cloud Box Springs and Mattresses

15c EACH
4 Ties, Trousers, Blouses, Sweaters, Skirts . . . now 15c ea. Regularly 19c ea.
14 Servicenters
SMITH'S
Cleaners • Launderers

OLD GOLD AND SILVER will bring you CASH AT SELINGER'S
Look for the Big Clock
819 F STREET N.W.

HALF YEARLY SALE
SPECIALS!

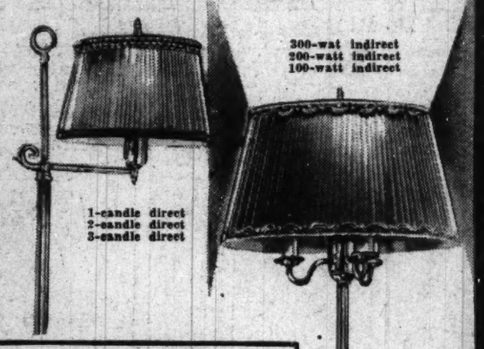

6-WAY INDIRECT LAMP AND SHADE
5.99
A new low price for this particular 6-way lamp! The heavy bronze-finished base has a double switch providing 6 different degrees of light . . . and each lamp is complete with a ripple-pleated silk (rayon-lined) shade.

3-WAY INDIRECT BRIDGE LAMP AND SHADE
5.99
A bronze-finished, heavy column lamp equipped with a socket that provides 40, 60 or 100 watt light, as needed. Complete with a ripple-pleated silk (rayon-lined) shade in gold, rust, green or white.

Hand-carved Alabaster TABLE LAMP & SHADE
7.99
Unusual bird, tree, urn, floral and modern designs. Choice of satin, ivory or white, with matched pleated (rayon-lined) stretched silk shade
Fourth Floor—The Hecht Co.

THE HECHT CO. F Street at Seventh NATIONAL 5100

Books Closed! Charga-Plate Purchases Payable in March
All Charga-Plate purchases made during the balance of January will appear on your March statement.

LOANS
On Diamonds, Watches, Jewelry, Guns, Cameras, Musical Instruments, etc.
Lowest Rates Possible
Unredeemed Pledges For Sale
Take Any Car Leaving 11th and Pa. Ave.
Established 1890
HORNINGS
OPP. WASHINGTON AIRPORT

THE Friendly Schenley SPIRIT
No. 17 Of A Series Showing Man's Friendliness To Man . . . Presented In A Spirit Of Friendliness . . . By SCHENLEY'S "RED LABEL" . . . The Friendlier Tasting Whiskey.

IN Arabia . . . IT'S A BUTTERED HEAD

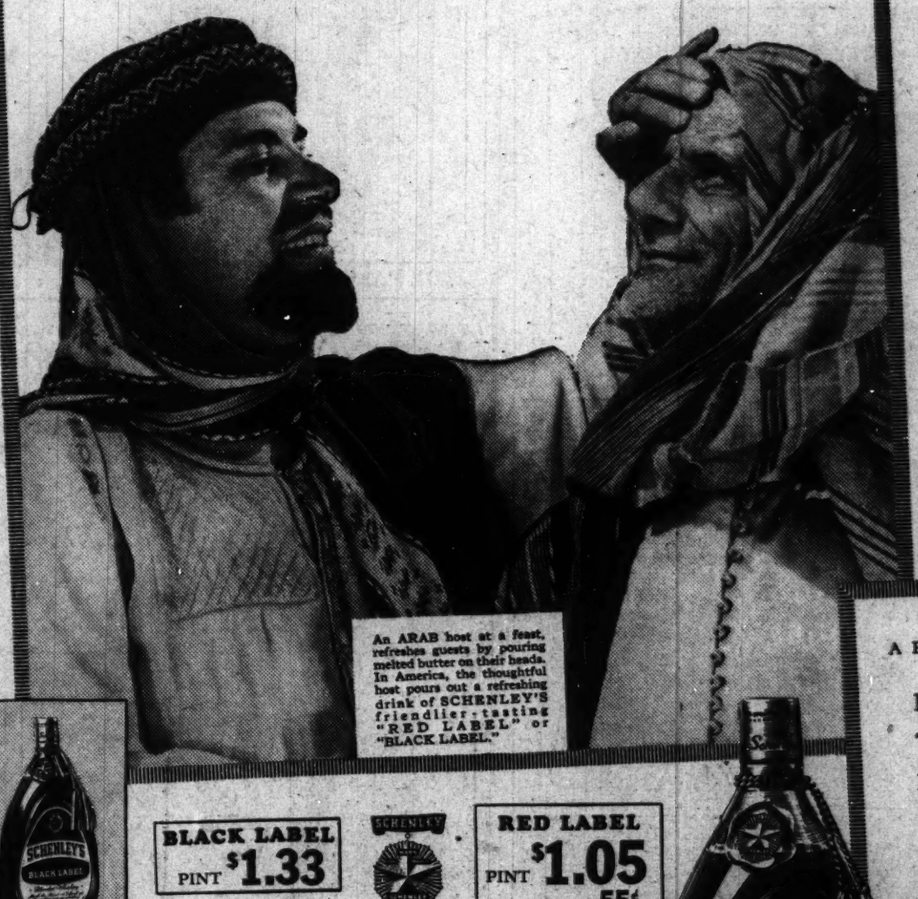

An ARAB host at a feast, refreshes guests by pouring melted butter on their heads. In America, the thoughtful host pours out a refreshing drink of SCHENLEY'S friendlier-tasting "RED LABEL" or "BLACK LABEL."

IN America . . . IT'S SCHENLEY'S "RED LABEL"

To give you *extra* pleasure Schenley goes to extra expense to "meld" its choicest stocks under simultaneous HEAT, PRESSURE and AGITATION. The super-smooth result is "RED LABEL" . . . friendlier-tasting whiskey.

A FRIENDLY TOAST BY THE Schenley HOST
Here's success and good luck
To our friends far and near,
Here's SCHENLEY'S "RED LABEL"
For friendly good cheer.

BLACK LABEL PINT $1.33

RED LABEL PINT $1.05 HALF PINT 55¢

Schenley's FRIENDLY Red Label
Blended Whiskey
FRIENDLIER TO YOUR TASTE

The ONLY Melded Whiskey

Copr. 1938 Jos. S. Finch & Co., Inc., Schenley, Pa. SCHENLEY'S RED LABEL BLENDED WHISKEY. The straight whiskies in this product are 2½ years or more old. 30% straight whiskey, 70% neutral spirits distilled from American grains. 24% straight whiskey 2½ years old, 6% straight whiskey 5 years old. SCHENLEY'S BLACK LABEL BLENDED WHISKEY. The straight whiskies in this product are 2½ years or more old. 40% straight whiskey, 60% neutral spirits distilled from American grains. 25% straight whiskey 2½ years old, 5% straight whiskey 5 years old, 10% straight whiskey 6 years old. Both 90 proof.

BUY THE JUMBO (TWO QUART BOTTLE) AND SAVE THE DIFFERENCE